Y 22, 1916.—[PART II.]

Established 1881

urger's
ADWAY EIGHTH
-HILL STREETS
68—HOME 10063

t Annual
SALE

great Silk Sale will tell of
pace for in Sunday's ad.
climbed the ladder of high
Hamburger's!

Wonder Values!
evailing regular prices. Pur-
% to 40% on silks—where-
ay not come again for years.
possible—the more you buy
e, extra salespeople—great
ast Store booths and regular

r Kinds—95c yd.
and satin Duchesse—three of
vy, rich, and 36 inches wide

Crepe de Chine at $1.29
—These in qualities worth ever so
much more; 40-inch width—pieces
of two and three dress lengths—
$1.29 a yard.
e Basement Store—Today)

Taffetas at $1.25
chiffon taffetas in wide and
nch widths—$1.25 a yard.

Corduroys at $1.00 yard
—Wide-wale corduroys for sports
togs—all the wanted high colors
and white—27 inches wide and
heavy enough to stand hard wear
—$1.00 yard.
—Aisle Tables—Today)

repe at $1.50 yard
and evening gowns, the most fa-
Georgette crepe. This price for
$1.50.

42-in. Poplin, $1.75 yd.
—The lustrous silk-and-wool ma-
rial with a decided cord weave;
very serviceable for your new
spring suit or skirt—$1.75 yard.

Faille Francaise at $1.75
—A flat corded silk of exceptional
beauty and durability; yard wide,
$1.75 yard.
Floor—Today)

lards at 59c yard
ows their durability! And these
street shades. In 24-inch width
ores of foulard silk purchasers a

Silk Poplin at 69c yard
—The new color range is especial-
ly large. The quality is such as
will wear long and well in waists or
one-piece dresses for all seasons.
Yard wide—only 69c yard.
re—Today)

Best!

ter

Newmark's Pure High Grade Baking Powder is also the choice of particular people.

NEWMARK BROS.
Los Angeles

OVEMENT BONDS
& COMPANY
Union Oil Bldg.

The Times
1781 1916
LOS ANGELES

In Three Parts—26 Pages.
PART I.—TELEGRAPH SHEET—12 PAGES

WEDNESDAY MORNING, FEBRUARY 23, 1916.

Liberty Under Law—Equal Rights—True Industrial Freedom
PRICE 2½ CENTS | Delivered to Subscribers | At All Hotels and on Railway Trains, 5c. On Streets and News Stands, 3 Cents.

Affiliations.

OLD GUARD LEADS ALL.

More Returns of the Registration.

Republicans Exceed Combined Opponents' Strength in Fifty-three Counties.

Ratio to Progressives is at Least Nine to One in the Entire State.

Democrats Make Slight Showing in Thirteen Bailiwicks Heard From.

[BY DIRECT WIRE—EXCLUSIVE DISPATCH.]

SACRAMENTO, Feb. 22.—Fifty-three counties have reported registration of voters to Secretary of State Jordan for the month of January, and the totals compiled show that the Republican aggregate is larger than that of all other parties combined and only 36,000 behind that of them who did not state party affiliation, including those counties which did not allow party registration.

The total registration is 304,893, and of the number 102,758 are Republicans, 48,864 Democrats, 13,577 "Progressives," 8642 Socialists and 8004 Prohibitionists. The number of those giving no party affiliation amounts to 122,848.

The ratio of Republicans to "Progressives" is about eight to one or nine to one throughout the entire state. In no county do the "Progressives" challenge either of the two old parties for numerical supremacy, and in only thirteen comparatively unimportant counties do the

(Continued on Second Page.)

NO HEADLIGHTS ON LOCOMOTIVES.

Colorado Railroad is Exempt from the Law for Good Reasons.

[BY DIRECT WIRE—EXCLUSIVE DISPATCH]

DENVER, Feb. 22.—Official recognition has been given the San Luis Central Railroad Company as the one railroad in Colorado which may have headlightless locomotives and switches without lights. Recognition of this right was given in an order issued today by the State Public Utilities Commission. The company operates trains only between sun-up and sun-down. If it complied with the switch light law, its train crew, outbound from Monte Vista to Center, Colo., in the morning, would have to stop the train at every switch to extinguish the lights, while on their way back to Monte Vista in the evening they would have to light the switch lamps for no purpose at all, because there could be no accidents at night when there are no trains moving. The headlight law applies to railroads sixteen miles or more in length. The mileage of the San Luis Central Railroad is only fifteen miles.

GERMAN RAIDERS IN SOUTHERN SEAS.

[BY A. P. DAY WIRE.]

NEW YORK, Feb. 22.—Officers of the French line steamer La Fayette, which arrived here today from Bordeaux, reported that wireless warning was reported February 14 when she was two days out telling of German commerce raiders on southern sea lanes. Warning was first received from some unknown ship telling that she was being chased by a raider.

A news cable received here two days ago said the French liner Chicago reported on her arrival at Bordeaux having been chased by a German commerce raider.

THE WORLD'S NEWS IN TODAY'S TIMES.

The Foremost Events of Yesterday: (1) Mexico. (2) The Brandeis Case. (3) Democrats Divided by Wilson's German Policy. (4) Parliament. (5) Wreck on the New Haven Railway. (6) Inland Waterways Congress. (7) Registration Returns.

INDEX.

PART I. TELEGRAPH NEWS.
1. Republican Registration Grows.
1. Arabs Defy British Rule.
1. Anti Dry Law Constitutional.
1. Shipyards along Pacific Slope.
1. James Rodgers Special Agent.
2. Weather Report: City in Brief.
PART II. PICTORIAL CITY SHEET.
1. Chamber of Commerce Banquet.
4. Editorials: Pen Points: Verse.
6. Society Affairs: At the Theaters.
7. News from Southland Counties.
8. Produce Markets: Shipping Notes.
8. City to Offer a Naval Base.
PART III. IN FIELD OF SPORTS.
1. Tournament Park Field Day.
2. Frank Chance Dons Uniform.
2. Many Millionaires in Baseball.
4. Doings of the Playhouses.

SUMMARY.

THE SKY. Clear, Wind at 5 p.m., northwest; velocity, 10 miles. Thermometer, highest, 70 deg.; lowest, 45 deg. Forecast: Fair. For complete weather report see last page Part I.

CITY. Plans to bring world meet to Los Angeles were told at the annual banquet of the Chamber of Commerce.

A prominent was arrested here charged with participation in an alleged badger fight in Seattle.

Thousands of Los Angeles people attended Tournament Park for the Spanish Fiesta.

The city plans to offer the government the recently-won tidelands as a site for a naval base.

The annual picnic of the Iowa Association of Southern California broke all records.

The partners of an alleged absconding contractor announced that they will not compromise the case.

SOUTHERN CALIFORNIA. Five Pasadena people were lost all night in a canyon and in grave danger because of a mountain torrent.

Ontario won the prize at the San Bernardino Orange Show for fruit that showed the best test of ratio of soluble solids and acids.

Panama Hindoos started trouble when refused gifts relics from a corpse of a murdered countryman.

When a laundry wagon overturned in a Pasadena street a town's beaus went without "b'iled" shirts and linen collars.

PACIFIC SLOPE. Republicans are ahead in fifty-three counties of the State, according to registration.

The Democrats in San Francisco got into a row over indorsing Wilson.

A loan of $100,000 is reported in a city at Tucson.

The Newlands-Broussard bill was indorsed at a conference in San Francisco.

GENERAL EASTERN. Nine were killed in a wreck on the New Haven road in Connecticut.

Increasing cold in Nebraska is operating to prevent danger of floods.

Rural school is assailed before National Educational Association.

WASHINGTON. It now seems as though the confirmation of Brandies as Justice of the Supreme Court is assured.

American navy is third among world powers.

It is reported Brand Whitlock may be named secretary of war.

MEXICO. Gen. Canuto Reyes and his army in Mexico has been driven north.

James Linn Rodgers appointed special agent to Mexico.

THE GREAT WAR. The Situation to Date: Jap warships reported in the Mediterranean.

Italians within striking distance of Trent.

Vicious fighting in the Artois region of France and in the Champagne district. Germans break into the French trenches at Brabant-sur-Meuse.

COMMENT ON THE SITUATION.

The Russians are still pressing the Turks hard in Armenia. Constantinople, in its first official statement concerning the reverse to the Turkish arms at Erzerum, says the retirement to positions west of the fortress took place after the Turks had destroyed positions to the east of Erzerum and also fifty old cannon which they could not take with them. Denial is made that the Russians captured 1000 cannon and 80,000 prisoners. A semi-official report from Berlin says the Senussi tribesmen from Western Egypt have captured several towns and are approaching the Nile River Valley. Again the Bulgarians and French have come in contact on the Graeco-Serb frontier. The Bulgarians were forced to retire after a lively engagement, leaving a half dozen prisoners in the hands of the French. Lord Robert Cecil, British Undersecretary for Foreign Affairs, is considered as likely to be given the portfolio of Blockade Minister, the government having decided to create this new portfolio in the Cabinet, and place full responsibility for the blockade of Germany and matters connected with the British orders in council in the hands of a single individual.

Gen. Obregon is to be married today. Meanwhile, the United States government is sending J. Linn Rodgers of Columbus, O., American Consul at Havana, to Mexico to act as special agent of the United States to the de facto Mexican government pending confirmation of Henry Prather Fletcher as Ambassador to Mexico.

TO READERS: It is a mistake to jump at the wrong conclusion that all, or the greater part, of the more important news is to be found on the first page. Consult the Index and the Summary, then read the entire paper—and thus get all the news of the day.

Cabinet.

WHITLOCK MAY LAND

Ohioan for Secretary of War.

First Word of His Probable Selection for the Place Comes from London.

His Opposition to Prussian Militarism Said to be a Recommendation.

Moreover, Washington Would not be Surprised if the Tip Were Correct.

[BY ATLANTIC CABLE AND DIRECT WIRE—EXCLUSIVE DISPATCH.]

LONDON, Feb. 22.—From a reliable source it has been learned that Brand Whitlock, American Minister to Belgium, is under consideration for Secretary of War of the United States and that President Wilson, after consultation with his advisers at home and abroad, is likely to offer the succession to Lindley M. Garrison in that office to the Minister.

Such a selection, it is believed here, would cause a sensation from the point of view of international politics. Mr. Whitlock's name in certain ways has come to be identified with the spirit of opposition to Prussian militarism, despite the fact that the "correctness" of his diplomatic conduct has been beyond criticism.

A well-informed American here said today that while possibly there might be some disposition in Germany to look upon Mr. Whitlock's nomination to a Cabinet post as an indication of a pro-ally sentiment, which a section of the German press alleges to actuate President Wilson, the German government could not possibly advance any tenable justification of such a view.

WHITLOCK IN FAVOR.

[BY DIRECT WIRE—EXCLUSIVE DISPATCH.]

WASHINGTON BUREAU OF THE TIMES, Feb. 22.—London dispatches reaching Washington tonight that Brand Whitlock, Minister to Belgium, was under consideration by President Wilson for Secretary of War, caused little surprise.

It was stated at the White House tonight that if the President has Mr. Whitlock in mind for this position he has given no intimations of the fact. It would not be unlikely, however, for the President to make the selection. Mr. Whitlock, it is known, is held in high esteem by the President and his advisers. His handling of the difficult Belgium situation won for Mr. Whitlock praise at home and abroad. His visit here last December for a rest developed his popularity in this country, it is said.

Mr. Whitlock at that time was mentioned prominently as a candidate with President Wilson on the next Democratic national ticket. Since then it seems to be assured that Vice-President Marshall will be again the running mate with President Wilson. President Wilson may wish to add to his Cabinet the strength Mr. Whitlock would give it, the State of Ohio not being represented at the present time in the Cabinet or in any of the highest administrative and executive offices.

FLOOD RENDERS PEOPLE DESTITUTE.

[BY A. P. NIGHT WIRE.]

NEW ORLEANS (La.) Feb. 22.—Six hundred residents of Oak Grove, La., near the Arkansas line, sent a petition to Gov. Hall tonight declaring the people of that section had been rendered "entirely destitute" by the Mississippi flood and asking immediate assistance.

A desperate fight is being made to keep the water out of the business section of Rayville, in Richland parish. A break in the protecting levee there was reported to have inundated the residence section.

Reports from flooded sections in Louisiana said that rapid strides were being made in relieving the distress of the victims.

FARMERS OPPOSE PREPAREDNESS PLAN.

[BY A. P. DAY WIRE.]

KANSAS CITY (Mo.) Feb. 22.—The Farmers' Association of America, a temporary organization which opened a three days' meeting here yesterday with the idea of combining all farmers' organizations, is against the preparedness of the extreme militarists. Instead, the association is preparing a resolution to the President and Congress, demanding the preparedness of better highways, improved rivers and better distribution of food products so that in case of war the government would be equipped to feed the army.

DECLARES THE WEST FAVORS PREPAREDNESS.

[BY A. P. DAY WIRE.]

PRINCETON (N. J.) Feb. 22.—President Hibben of Princeton University addressed a large number of graduates at their luncheon today in honor of the alumni day celebration.

He stated that he found that the West was fully as enthusiastic for military preparedness as the East is, although he noted the lack of war news in western newspapers.

Mr. Hibben praised the strength of the State college in education in the West.

His Confirmation Seems Assured.

Louis D. Brandeis,

Named as Associate Justice of the Supreme Court by President Wilson, who will probably take his seat shortly, as the opposition to his appointment seems to have died away. It is predicted sixty-two Senators will vote for the Hub lawyer to take a place in the highest judicial tribunal in the world.

Radical.

WILSON NOT WORRYING AT FATE OF APPOINTEE.

Witnesses Who Were Relied upon to Give Testimony Regarding Unfitness of Brandeis for Associate Justice of Supreme Court Have Failed to Appear and the Outlook for Confirmation now Seems More Hopeful.

[BY DIRECT WIRE—EXCLUSIVE DISPATCH.]

WASHINGTON BUREAU OF THE TIMES, Feb. 22.—With the hearings by the Senate committee into the fitness of Louis D. Brandeis to occupy a seat on the Supreme Court of the United States scheduled to be resumed Thursday indications tonight are that the investigation is near an end and that with its close the confirmation of Mr. Brandeis by the Senate will have been assured. Some of the witnesses expected to testify against him have failed to appear.

UNCERTAINTY FELT.

There is some uncertainty as to how the subcommittee of the Judiciary Committee, now taking testimony, will report on the nomination. Even the full committee may be divided on the advisability of permitting Mr. Brandeis to be confirmed. Despite the attitude of the committee, it is asserted, even by Brandeis's opponents in the Senate, that once the nomination comes to a vote he will win and with votes to spare.

A recent poll taken is said to have assured Mr. Brandeis of the support of sixty-two Senators, which is more than enough to win confirmation.

Persons in close touch with the White House say the President is not worrying over the fate of his appointee. It is said Mr. Wilson feels confident that a vote will demonstrate that a big majority of the Senate is with him in the appointment. Even the most rabid opponent of Mr. Brandeis does not hope to prevent confirmation. The most that can be expected, if such a thing is possible, is an indefinite postponement of the case, and this is considered hardly probable.

HEARING IS ADJOURNED.

[BY A. P. NIGHT WIRE.]

WASHINGTON, Feb. 22.—Attorneys for Boston protestants against confirmation of Louis D. Brandeis as Associate Justice of the Supreme Court failed to appear today when the Senate subcommittee met to continue its investigation of the nomination and the hearing was adjourned.

Austen G. Fox, representing the protestants, told the committee last Friday that he would provide today a summary of the charges he expected to prove and a list of witnesses he wanted examined.

The committee today summoned several witnesses to testify Thursday and Friday. At the suggestion of Fox, made last week, Mark Sullivan and Ellmore C. Patterson of Collier's Weekly and Waddill Catchings of J. P. Morgan & Co., were expected to appear Thursday. On the same day William S. Youngman and Charles F. Choate, Jr., of Boston, attorney, mentioned in previous testimony will be examined, and on Friday, William J. Kelly of Brooklyn, also an attorney, will testify.

Sullivan and Patterson were summoned because of suggestions that their publication paid Mr. Brandeis for appearing as attorney for Louis R. Glavis in the Ballinger-Pinchot investigation. Youngman was an attorney in the Warren will case, and Choate and Kelly were employed in the New England Railroad litigation.

TO CONTROL LAKE SHIPPING.

Organization of Great Company is Effected in New York.

[BY A. P. NIGHT WIRE.]

NEW YORK, Feb. 22.—Organization of the Great Lakes Transit Company to control 85 per cent. of the passenger packet freight and grain steamships navigating the Great Lakes was announced here tonight by Levy Mayer of Chicago, general counsel of the company, on behalf of W. J. Connors of Buffalo, who was elected chairman of the board of directors. The company's fleet will comprise thirty-five vessels, with a freight capacity of 150,000 tons. These are steamers that six railroad companies were compelled to relinquish under the section of the Panama Canal Act forbidding rail lines to own competing water routes.

The capitalization of the company, it was announced, will be $20,000,000. Tariffs for through rail and water east and west-bround traffic will be filed with the Interstate Commerce Commission by April 1. The new rates, it was stated, will not differ from those which prevailed before lake navigation closed last December.

ARGENTINE ACCEPTS WARSHIPS.

[BY A. P. NIGHT WIRE.]

BOSTON, Feb. 22.—The Argentine republic today notified the Fore River Shipbuilding Corporation of its acceptance of the superdreadnaughts Rivadavia and Moreno, which were built in this country. It was stated that both warships had fulfilled satisfactorily the year of active service required by the contract.

Division.

WILSON'S U-BOAT POLICY SPLITS THE DEMOCRATS

Congress May Pass a Law to Keep Americans Off Belligerent Ships.

Mystery of the President's Conference with Party Leaders at the White House Explained—Executive Uses Personal Influence to Prevent Discussion of Foreign Affairs on the Floor of the Senate.

BY JOHN CALLAN O'LAUGHLIN

[BY DIRECT WIRE—EXCLUSIVE DISPATCH.]

WASHINGTON BUREAU OF THE TIMES, Feb. 22.—President Wilson is facing a revolt on the part of certain Democratic Senators in connection with his policy toward Germany. This was revealed today by Senators who discussed the foreign situation of the United States with the participants in the White House conference last night.

It developed that Mr. Wilson had gone thoroughly into the situation with Senator Stone, chairman of the Senate Foreign Relations Committee; Senator Kern, leader of the majority in the Senate, and Representative Flood of Virginia, chairman of the House Foreign Relations Committee.

The conference was sought by Senator Stone, who learned that combination had been formed under the leadership of Senators Hoke Smith of Georgia and Gore of Oklahoma, to pass the Gore bills prohibiting Americans from traveling on belligerent merchantmen and denying clearances to vessels carrying such passengers.

Mr. Wilson believed that in view of the importance of the matter it was advisable to consult Senator Kern and Mr. Flood. The discussion which took place covered the entire subject of the relations of the United States with Germany and other belligerents, the dangerous situation which would arise out of the enforcement of the new submarine decree of the central powers and the necessity of defending the administration's foreign policies before the American people.

WILSON'S PROBABLE COURSE.

From all that can be learned, it was made clear to the Senators that:

1. President Wilson is considering and probably will send a note to the central powers protesting against the decrees they have issued and serving notice that if any Americans are drowned as a result of the unwarned sinking of an unresisting merchantman, whether armed or unarmed, drastic action will be taken by the United States.

2. President Wilson will continue to insist upon the right of Americans to travel on belligerent merchantmen, whether unarmed or armed for defensive purposes.

3. Congress shall not pass a resolution directing the President to treat armed merchantmen as auxiliary cruisers.

4. Congress shall not pass a resolution forbidding Americans to travel on belligerent merchant ships.

5. Democratic leaders in Congress shall make speeches in answer to those of Col. Roosevelt and ex-Senator Root.

President Wilson's attitude with reference to Americans traveling on belligerent armed merchantmen is by no means satisfactory to Senators Stone and Kern and Congressman Flood; but they have perforce acquiesced in it "for the present," as one of them remarked. It was their view, and so they advised the President, that in order to prevent trouble with Germany it was desirable to follow the example of Sweden and cause American citizens to refrain from voyaging on vessels which under the decrees of the central powers effective March 1 will be subject to destruction without warning.

RESOLUTIONS IN SENATE.

They pointed out there are pending in the Senate two resolutions which were introduced by Senator Gore, prohibiting the issuance of passports to Americans to travel on belligerent ships, punishing such Americans and the master of the vessel if this prohibition should be violated and depriving all Americans guilty of the violation, of the protection of their government. President Wilson made it clear if the Gore bills were passed he would veto them. Moreover he does not concede any necessity for Congressional action in view of the power he possesses to regard armed merchantmen as auxiliary cruisers and to treat them as such. The President related the history of the negotiations with the allies for the disarming of merchantmen and the anticipation of the result by the central powers in the decrees which they issued. He also referred to his decision not to permit an agreement in the Lusitania case, on the ground that it would form a precedent to which the Berlin government might appeal on the next occasion when a liner with Americans on board was destroyed.

Because the President is informed of every phase of the complex situation which exists through reports from Col. House and the American diplomats in Europe and because inter-

(Continued on Eleventh Page.)

New Zone.

AIR RAID OVER LOMBARDY REPORTED BY AUSTRIANS.

Aerodrome and Docks of Desenzano are Struck by Shells Dropped by Aeroplanes—French Gunners Bring Down a Zeppelin at Rovigny and the Entire Crew of Twenty-two Men is Found Burned to Death.

[BY WIRELESS AND A. P.]

BERLIN, Feb. 22 (via Sayville, N. Y.)—Air raids over Lombardy, with damage reported at points attacked by the aviators, are announced by Austro-Hungarian army headquarters in today's official statement, received here today.

The statement says:

"There have been lively artillery combats on the Isonzo front, especially near Plava.

"An Austro-Hungarian air squadron attacked factories in Lombardy. Two aeroplanes advanced as far as Milan for reconnoitering purposes. Another aid squadron attacked the aerodrome and docks of Desenzano on Lake Garda. In some instances hits scored on objects of attack were observed in both enterprises. All the aeroplanes returned safely in spite of heavy artillery fire."

ZEPPELIN BROUGHT DOWN.

[BY ATLANTIC CABLE AND A. P.]

PARIS, Feb. 22.—The entire crew of the Zeppelin airship brought down by French guns near Brabant le Roi yesterday, twenty-two in number, perished, according to a Havas dispatch from Bar le Duc.

The Zeppelin was brought to earth by the first shot from an automobile-mounted cannon at Rovigny, the dispatch adds.

The Zeppelin was one of the latest model, according to the advices, being of the marine type and numbered L-Z 77. Another Zeppelin was following it fifteen kilometers behind when the French gunners began to fire.

The crew of the second Zeppelin, witnessing the destruction of the L-Z 77, turned their airship sharply and proceeded in another direction.

The presence of the Zeppelin was announced between 8:30 and 8:45. It fought against the wind and advanced slowly. As soon as it was within range the cannonade began. Two shells burst in the rear of the dirigible, while an incendiary projectile seemed to tear across the Zeppelin, igniting the right side of the craft.

The fire was soon sweeping along the entire length of the airship. It burned steadily, no report from an explosion being heard. Little by little it came down, lighted up by flaming pieces of the envelope which became detached.

In touching the earth the bombs which the Zeppelin carried exploded.

An enormous crowd of persons who had hastened across the country from all directions gathered, while the roads were filled with automobiles on their way to the scene. Those who arrived on the ground found nothing but the debris of the air craft, among which lay from twenty to thirty bodies.

The Zeppelin was struck by the incendiary shell at a height of 6000 feet.

Temperature.

RISING FLOODS CHECKED BY COLD IN NEBRASKA.

[BY A. P. NIGHT WIRE.]

OMAHA (Neb.) Feb. 22.—Temperatures throughout Nebraska, ranging from eight to ten degrees lower tonight, acted as a check to rising rivers and temporarily, at least, no further damage from ice and flood is expected. Late reports indicated the Platte and Elkhorn rivers presented the most serious menace. On the Elkhorn, near Gretna, Neb., 700 acres of farm lands have been flooded, several farmers forced to abandon their homes and live stock is endangered.

Liberal use of dynamite has saved railroad bridges but the ice floes have swept scores of county wagon bridges away and a number of farm houses have been destroyed. Forces of men are kept continually at work dynamiting the ice gorges near railroad bridges. A quick thaw, it is said, will endanger, if not destroy, some of the bridges.

Railroad traffic was impeded today by the weakening of the Rock Island roadbed at South Bend and the destruction of a few feet of the Burlington track there, but no further damage has been reported.

The Times Free Information Bureau
619 South Spring Street

THE TIMES FREE INFORMATION AND RESORT BUREAU is for the accommodation and benefit of persons seeking interesting routes of travel, desirable hotels and rest, recreation and recuperation at the seashore or in the mountains.

Particulars are furnished by competent attendants and by correspondence to the general public regarding rates and attractions of railroad and steamship lines, hotels and seashore and health resorts. Photographs, descriptive circulars and transportation literature are kept on hand for inspection and distribution. Times readers can obtain here in a few minutes without the delay incident to writing for it, all the information necessary for a safe and enjoyable journey or vacation. This service is absolutely free. Literature also may be obtained at the New Times Building, Broadway at First street.

PERSONS CONTEMPLATING VISITING LOS ANGELES ARE PRIVILEGED TO HAVE THEIR MAIL ADDRESSED TO THE BUREAU.

Resorts

HOTEL DEL MONTE

THE GOLFER'S PARADISE—THE MOTORIST'S DELIGHT.
FINEST FACILITIES FOR POLO.

Here are offered the greatest advantage for fast POLO matches. Best field on Coast; stables for ponies. Two crack army teams already here. Tennis, Golf, Hunting, Fishing, Yachting and numerous other delightful diversions. Famous 17-mile drive; 40 miles of scenic boulevard. Easily accessible to Old Missions, and other places of great historic interest. 1000 acres of forest and park reservations. Perfect winter climate. On magnificent Monterey Bay.

American Plan. Through Parlor Car from Los Angeles, 8:00 a.m. Daily. Wire your reservations.
CARL STANLEY, Mgr.

DEL MONTE, CAL.

ARLINGTON HOTEL
SANTA BARBARA

An absolutely Fireproof Hotel—All Outside Rooms, affording plenty of light and air—Headquarters for Tourists from all parts of the world. Private Lavatories in connection with all rooms. Ideal climate the year round. Automobile road is now perfect. 3½ hours' run Los Angeles to Santa Barbara. Unexcelled facilities for care of automobiles in hotel grounds.

E. S. DUNN, Lessee.

The Only Large Resort Hotel in Santa Barbara Having Golf Grounds.

Hotel Virginia
LONG BEACH CAL.

"The House of Hospitality"
American Plan. Absolutely Fireproof

Famed for its genial hospitality, this hostelry lives up to its good name. Location, elegance and refinement have given this magnificent resort a world-famous reputation.
WM. P. NEATLE, Manager.

ENJOY

The beautiful Spring weather to the fullest extent by spending the week-end at this magnificent Seaside Resort.

DANCING—every Wednesday and Saturday evening in the ballroom.
SUNDAY DINNER—table d'hote service, 1:00 p.m. Music.

Hotel Green
PASADENA
European Plan Building

Offers to the transient guest and the motorist the only European Plan Service in Pasadena. American Plan Building. The Center of Social Activities. Folder on request.
BRADBURY F. CUSHING, General Manager.

Arrowhead Hot Springs

WORLD-FAMOUS HEALTH RESORT. Large, modern hotel. American plan. Home-grown table products. Motor over for week-end. Fine auto boulevards direct, 60 miles. Delightful scenic route. On 4 transportation lines. Countless diversions. Hottest curative springs in the world. Nat. Di-Sodium Arsenate steam cave baths. Write for folder and rates. Arrowhead Springs, Cal. H. M. Nickerson, Mgr. Peck-Judah, 623 South Spring street.

Motorists

Mountain Camps and Resorts
Many of the Very Best REACHED BY PACIFIC ELECTRIC LINES
Ask Information Bureau for Folders.

RADIUM SULPHUR SPRINGS
Melrose Avenue and Gower Street

Drink and bathe in the most radio-active natural curative mineral water. It purifies blood, Keeps you Young. HOT BATH treatments for Rheumatism, Colds, Poor Circulation, Sciatica, Diabetes, Stomach, Liver, Kidney, Bladder, Blood, Bright's, Nervous and Female Troubles. Doctor's advice free. West Sixth street car line. Phone 59401.

SILVER PEAK RANCH
(The Ranch de Luxe)

Now open for guests. Terms $15 to $28 a week. For prospectus write to G. W. Chessman, Walnut, Cal., or phone Pomona 992X1

SANTA CATALINA ISLAND
WILMINGTON TRANSPORTATION COMPANY'S (Banning Line) Steamer "HERMOSA" (150 passengers) makes daily trips. For all reliable information call on BANNING COMPANY, Agents, 104 (Main Entrance) Pacific Electric Building, Sixth and Main Sts., Los Angeles, Cal. Phones: Main 36—10944.

City Restaurants

A Regular Bdwy. Show | Cafe Bristol

LEVY'S
748 SOUTH SPRING
THE CAFE WITH A WORLD WIDE REPUTATION
WHY?

Steamships

Regular Service to MEXICO Twice a month

The S.S. "CORWIN" leaves Port Los Angeles about February 24th, for Ensenada, San Jose del Cabo, Masatlan and La Paz. Passenger and freight service. Early reservations necessary.
SOUTHWESTERN STEAMSHIP CO., LTD.,
Main 4364. 702 S. Spring St. A4366.

HILO-HONOLULU
4½ DAY SERVICE
S.S. GREAT NORTHERN

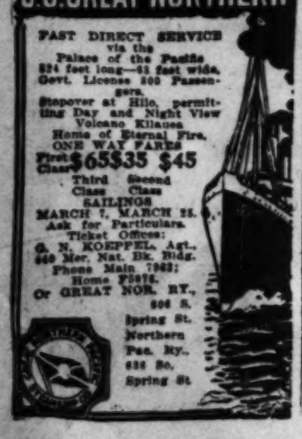

FAST DIRECT SERVICE via the Palace of the Pacific
524 feet long—61 feet wide. Govt. License 800 Passengers.
Stopover at Hilo, permitting Day and Night View Volcano Kilauea, Home of Eternal Fire.
ONE WAY FARES
First Class $65 $35 $45
Third Class
Second Class
SAILINGS
MARCH 7, MARCH 25.
Ask for Particulars.
Ticket Offices:
G. N. KOEPPEL, Agt., 440 Mer. Nat. Bk. Bldg. Phone Main 7042; Home F2616.
Or GREAT NOR. RY., 606 S. Spring St.
Northern Pac. Ry., 632 So. Spring St.

The Fastest and Best Service TO
San Francisco
OR
For San Diego
—The White Flyers—
Yale & Harvard
521—Passenger License—521
—SAILINGS—
For San Francisco—every Sunday, Tuesday, Thursday and Friday. Fare, $2.35 one way, $15.70 round trip.
For San Diego
Thursday and Saturday. Fare, $2.35 one way, $4.00 round trip.
Through tickets to Portland, Seattle, Tacoma, All Puget Sound, Alaskan and Eastern points.
PACIFIC NAVIGATION CO.
611 South Spring St.
Home F2067. Bdwy. 2583.
Pasadena Office—96 E. Colorado St.
Long Beach Office—123 W. Ocean Ave.

ARE YOU LIKE THIS?

If you are irritable you may be the last person to realize it unless you honestly examine yourself. Are you?

Are you subject to headaches? Do you forget easily? Is it difficult for you to keep your mind on your work? Do you have a sense of weakness in arms and legs and get tired easily?

If this description fits your case you need a non-alcoholic tonic, for these are the symptoms of neurasthenia. Write today to the Dr. Williams Medicine Co., Schenectady, N. Y. for the free booklet on "Diseases of the Nervous System" and get a box of Dr. Williams' Pink Pills from the nearest drug store. Begin the treatment at once. You can tell when the tonic action of the pills is helping you because your appetite will pick up and what you eat will not distress you. As the rich, red blood reaches every part of the body the feeling of weakness and depression disappears and you know that you are taking the right treatment.

Some people can hardly avoid neurasthenia. They are born with a tendency to it. But, by building up the blood with Dr. Williams' Pink Pills this tendency may be overcome and the condition corrected. Pin your faith to this treatment and stop worrying. Dr. Williams' Pink Pills will be sent by mail, postpaid, at 50 cents per box; six boxes $2.50.

NO STOMACH PAIN, GAS, INDIGESTION IN FIVE MINUTES

"Pape's Diapepsin" is the only real stomach regulator known.

"Really does" put bad stomachs in order—"really does" overcome indigestion, dyspepsia, gas, heartburn and sourness in five minutes—that—just that — makes Pape's Diapepsin the largest selling stomach regulator in the world. If what you eat ferments into stubborn lumps, you belch gas and eructate sour, undigested food and acid; head is dizzy and aches; breath foul; tongue coated; your insides filled with bile and indigestible waste, remember the moment "Pape's Diapepsin" comes in contact with the stomach all such distress vanishes. It's truly astonishing — almost marvelous, and the joy is its harmlessness.

A large 50-cent case of Pape's Diapepsin will give you a hundred dollars' worth of satisfaction or your druggist hands you your money back.

It's worth its weight in gold to men and women who can't get their stomachs regulated. It belongs in your home—should always be kept handy in case of a sick, sour, upset stomach during the day or at night. It's the quickest, surest and most harmless stomach regulator in the world.

Steamships

Steamship
BEAR
Passenger License 547
Sails Saturday, February 26th
2 P.M.
All Fares Include Berth and Meals
SAN FRANCISCO, ASTORIA, PORTLAND
AND ALL POINTS EAST
Sailing Feb. 26; March 4, 11, 18, 25.
C. G. KRUEGER, Dist. Pass. Agt., 517 South Spring St. Home A3751, M. 1904
The San Francisco and Portland Steamship Co.

THE FOUR LARGEST SHIPS
CONGRESS (Lic. 581)
GOVERNOR (Lic. 547)
PRESIDENT (Lic. 521)
QUEEN (Lic. 270)
ARE THE ONLY THROUGH SHIPS TO SAN FRANCISCO & SEATTLE
Sailings Monday and Thursday.
All Fares Include Berth and Meals.
$4 SAN DIEGO AND RETURN
Daylight Trips Sun. and Wed., 10:30 A.M.
Pacific Coast Steamship Co.
624 SO. SPRING ST.
315 W. Ocean Ave., Long Beach
119 E. Colorado, Pasadena.

American-Hawaiian S.S.Company
All sailings between U.S. Atlantic and U.S. Pacific ports are cancelled until further notice.
608 Merchants Ntl. Bank Bldg.
Phones: Home 60679, Main 5441

TAKE A TRIP TO HONOLULU
OCEANIC S.S. CO'S splendid 10,000 ton twin-screw Amer. S. S. "SIERRA," "SONOMA," "VENTURA" (Lloyds 100A1). Sailings every 21 days. SYDNEY, AUSTRALIA, & return via SAMOA & HONOLULU $307.50 1st Cl., including CHINA-JAPAN $375. Sailings: Feb. 29, March 21, April 11.
A. H. CULVER, 334 S. Spring St., L. A., or 673 Mkt. St., S.F., Cal.
SYDNEY SHORT LINE

Resorts

Hotel Bretton Hall
Broadway, 85th to 86th Sts.
NEW YORK

Between Riverside Drive and Central Park
Largest and Most Attractive Transient Uptown Hotel
Within ten minutes of center of theatre and shopping districts. Exceptionally large, quiet rooms with baths.
ALL THE COMFORTS OF NEW YORK CITY'S BEST HOTELS AT ONE-THIRD LESS PRICE.
Subway Station at door—86th Street Station. Elevated Station 2 Blocks away—86th St. Station.

THE WEATHER ELSEWHERE.

Moderate Temperatures the Rule, Excepting Eastern Canada.

[BY DIRECT WIRE—EXCLUSIVE DISPATCH.]

CHICAGO BUREAU OF THE TIMES, Feb. 22.—Chicago's temperature rose to 50 deg. today, but dropped to 24 deg. tonight, following a cold rain. Moderate temperatures were the rule in all directions except Eastern Canada, which shows 14 deg. below. Eastern States average about 4 deg. higher than the Middle West. Michigan and Iowa reported snow and there were light, scattering rains at other middlewestern points.

Other temperatures, furnished by the United States Weather Bureau:

City—	Max.	Min.
Abilene, Tex.	78	54
Boise, Idaho	40	32
Bonita, Cal.	..	38
Boston, Mass.	42	10
Buffalo, N. Y.	42	10
Calgary, Alberta	56	24
Chicago, Ill.	50	34
Corona, Cal.	..	37
Denver, Colo.	50	30
Des Moines, Iowa	42	34
Dodge City, Kan.	60	38
Duluth, Minn.	30	26
Durango, Colo.	42	32
Escondido, Cal.	..	35
Eureka, Cal.	56	44
Flagstaff, Ariz.	42	30
Fresno, Cal.	64	46
Galveston, Tex.	68	64
Havre, Mont.	40	24
Helena, Mont.	64	38
Huron, S. D.	34	28
Independence, Cal.	50	..
Jacksonville, Fla.	54	46
Kamloops, B. C.	38	26
Kansas City, Mo.	60	48
Knoxville, Tenn.	64	38
Memphis, Tenn.	..	56
Modena, Utah	48	32
Montreal, Quebec	26	*6
Moorhead, Minn.	20	14
New Orleans, La.	70	54
New York, N. Y.	40	14
North Head, Wash.	46	44
North Platte, Neb.	54	30
Oklahoma City, Okla.	70	52
Pasadena, Cal.	..	38
Phoenix, Ariz.	70	46
Pittsburgh, Pa.	58	26
Pomona, Cal.	..	33
Portland, Or.	46	36
Rapid City, S. D.	48	28
Red Bluff, Cal.	60	48
Redlands, Cal.	..	26
Reno, Nev.	52	32
Riverside, Cal.	..	36
Roseburg, Or.	62	48
Roswell, N. M.	66	38
St. Louis, Mo.	68	46
St. Paul, Minn.	32	20
Sacramento, Cal.	64	52
Salt Lake City, Utah	38	30
Santa Barbara, Cal.	..	46
San Bernardino, Cal.	..	36
San Diego, Cal.	60	46
San Fernando, Cal.	..	35
San Francisco, Cal.	62	50
San Luis Obispo, Cal.	64	50
Seattle, Wash.	46	38
Sheridan, Wyo.	48	24
Spokane, Wash.	34	32
Swift Current, Sask.	42	22
Tampa, Fla.	78	52
Tonopah, Nev.	42	30
Tustin, Cal.	..	38
Washington, D. C.	54	24
Williston, N. D.	40	10
Winnemucca, Nev.	50	34
Winnipeg, Man.	20	2
Yuma, Ariz.	74	46

*Below zero.

MAHLON D. THATCHER.

Pueblo Millionaire Banker is Dead from General Breakdown.

[BY A. P. DAY WIRE.]

PUEBLO (Colo.) Feb. 22.—Mahlon D. Thatcher, Pueblo millionaire banker, died this morning. He was 76 years old. Death was due to a general breakdown.

Thatcher was born near Gettysburg, Pa., December 6, 1839. With his brother, John A., who died in 1913, he conducted a general store when Pueblo was little more than a trading post. In 1871, with a few hundred dollars' capital, the Thatcher brothers organized the First National Bank, which developed into one of the largest banking houses in the West.

Besides being president of the First National, Thatcher was interested in many Colorado banks and in the National Bank of Commerce of Kansas City. He was connected with the development of the sugar-beet industry and the water-power development in Nevada and California. His estate is estimated by close friends at from $10,000,000 to $20,000,000.

A widow, one son, Mahlon D., Jr., and three daughters, Mrs. Lydia Wheeler and Mrs. Lucia Waller of Chicago, and Mrs. Ada Huntzinger of New York, survive.

HENRY WALLACE DEAD.

[BY A. P. NIGHT WIRE.]

DES MOINES (Iowa) Feb. 22.—Henry Wallace, 80 years old, publisher of a farm journal here and a member of the Roosevelt Country Life Commission, dropped dead in the First Methodist Church here tonight while attending a meeting of the Iowa Laymen's Missionary Movement. Death is believed to have resulted from heart disease.

A CHILD DOESN'T LAUGH AND PLAY IF CONSTIPATED

If peevish, feverish and sick, give "California Syrup of Figs."

Mother! Your child isn't naturally cross and peevish. See if tongue is coated; this is a sure sign its little stomach, liver and bowels need a cleansing at once.

When listless, pale, feverish, full of cold, breath bad, throat sore, doesn't eat, sleep or act naturally, has stomach-ache, diarrhoea, remember, a gentle liver and bowel cleansing should always be the first treatment given.

Nothing equals "California Syrup of Figs" for children's ills; give a teaspoonful, and in a few hours all the foul waste, sour bile and fermenting food which is clogged in the bowels passes out of the system, and you have a well and playful child again. All children love this harmless, delicious "fruit laxative," and it never fails to effect a good "inside" cleansing. Directions for babies, children of all ages and grown-ups are plainly on the bottle.

Keep it handy in your home. A little given today saves a sick child tomorrow, but get the genuine. Ask your druggist for a 50-cent bottle of "California Syrup of Figs," then look and see that it is made by the "California Fig Syrup Company."

HAIR COMING OUT?

Dandruff causes a feverish irritation of the scalp, the hair roots shrink, loosen and then the hair comes out fast. To stop falling hair at once and rid the scalp of every particle of dandruff, get a 25-cent bottle of Danderine at any drug store, pour a little in your hand and rub it into the scalp. After a few applications the hair stops coming out and you can't find any dandruff.

Disaster.

NINE KILLED ON NEW HAVEN.

Disregard of a Cautionary Signal Responsible.

Fifty Persons are Injured in Rear-end Collision.

Many Yale Graduates Caught Beneath the Wreckage.

[BY A. P. NIGHT WIRE.]

MILFORD, (Ct.) Feb. 22.—Disregard of a cautionary signal probably was responsible for a rear-end collision on the New York, New Haven and Hartford Railroad near here today, in which eight persons lost their lives and fully fifty were injured, according to Charles C. Elwell of the Connecticut Public Utilities Commission. The State's investigation already is under way, but inasmuch as four railroad employees, the most important witnesses, were killed, it will be difficult to fix responsibility, Mr. Elwell said.

Two passengers, a man and a woman, were killed instantly when a local train running at forty miles an hour crashed into the rear of the Greenfield express which had been stalled because of a broken air hose. Two other passengers died in hospitals to which they were taken.

The dead:

W. R. CURTIS, engineer.

GEORGE L. TOURTELETTE, flagman, Merrick, Mass.

PATRICK COLLINS, New York City, died in New Haven Hospital.

MISS SUSAN B. HYLAND, New Haven.

CHARLES E. ALLEN, Groton, Ct., died at New Haven Hospital.

EDWARD M'GINNIS, fireman.

Man, passenger believed to be Maduros der Hovhanssian.

One employee, as yet unidentified.

JOSEPH J. FRYE, Springfield, Mass., porter, died in hospital tonight.

Identification of one body as that of Maduros der Havhanssian was not certain tonight. There is a student at Yale of that family name. In the clothing was a letter from Albert Arman, No. 1022 North Utah street, Baltimore, in regard to a shipment of pearls. A graduate of the Yale School of Religion last year of the same name is said to be pastor of the Fourth Presbyterian Church, Syracuse, N. Y.

Word came tonight from Bridgeport that Gen. E. S. Greely of New Haven, one of the few surviving brigade commanders of Connecticut troops in the Civil War, is believed to be dying from his injuries.

OFFICIAL THEORY.

The official theory of the accident is that the engineer of the local disregarded or failed to see the cautionary signal, and could not make his brakes hold when he came in sight of the danger signal.

One of the heroes of the wreck was George L. Tourtellette, flagman, sent back from the stalled train, who stood in the path of the approaching local, frantically waving his red flag, until escape was impossible and he was killed under the engine wheels.

Both trains were well filled with passengers. Among the injured were many Yale graduates returning to New York after attending alumni day at New Haven. Several of them have been prominent as athletes. On the local were several members of the Sons of the American Revolution, who were on their way to Bridgeport to attend a dinner.

NEW COMPLICATION.

A freight train passing on another track as the express and local collided, complicated the wreck. Shattered coaches hurled against the box cars derailed them and the cars of all three trains were piled up. Passengers were buried underneath heaps of splintered wood and twisted iron. The boiler of the local's locomotive exploded. The bodies of the enginemen were found underneath the wreckage.

Feasible.

LANE AS ARBITER OF OUR DESTINY.

SECRETARY MAY DICTATE ALL FUTURE LEGISLATION.

Idaho Representative Makes Serious Suggestion that California Member of Cabinet Give One Day Each Week to Consider Bills Which Affect Pacific Slope.

[BY DIRECT WIRE—EXCLUSIVE DISPATCH.]

WASHINGTON BUREAU OF THE TIMES, Feb. 22.—To make the best of the matter of the present domination over all legislation by Cabinet officers, it was seriously proposed at a meeting of the California Society tonight to recognize Franklin K. Lane, Secretary of the Interior, practically dictator of all western legislation.

The suggestion came from Representative Addison Smith of Idaho. He said that most of the legislation now in Congress has to do with western matters. For various political reasons the eastern Congressmen refuse to act in these matters. They pass all the bills up to the Secretary of the Interior and do whatever he says to do. So much of this legislation is now before the Secretary of the Interior that he does not pretend to pass on it personally. The result is that legislation meaning almost life or death to the West is decided by clerks in the department.

SMITH'S VIEW.

Congressman Smith said it was no use to deplore the condition. To make the best of it is the only way open. He suggested that Secretary Lane be requested to set aside one day in the week when he will receive western Congressmen in a body and personally listen to the bills that they wish to have passed by Congress. It will be a sort of king's audience. The suggestion seemed so good that it will be adopted. In order to further it a new western society will be formed.

Inasmuch as the whole representation of all the Western States combined is only two-thirds that of the State of Pennsylvania alone, it is no use to try to force anything past Lane since the eastern Democrats have decided to make him dictator.

The Pacific Slope.

ANCIENT LITIGATION BROUGHT TO CLOSE.

[BY A. P. NIGHT WIRE.]

EAST LAS VEGAS (N. M.) Feb. 22.—Litigation extending over forty years and involving the late Senator Stephen B. Elkins, Benjamin Butler and others, was terminated, it was announced today, by the sale of the Mora land grant, comprising 24,000 acres in New Mexico, for $47,000. The purchasers are the State Investment Company of Las Vegas and F. B. Wheeler, representing the Butler estate.

FORBIDDEN DRUG FOUND ON DOCTOR.

[BY A. P. DAY WIRE.]

SEATTLE (Wash.) Feb. 22.—Dr. F. B. Jones, proprietor of a sanatorium at Sanatorium, Cal., was arrested today at the gang plank of a steamer just arrived from Vancouver and lodged in the City Jail. In his pockets were found 114 phials of a drug whose importation is forbidden and which Dr. Jones said he purchased in British Columbia for use in his sanatorium.

CHURCH OWNS SANATORIUM.

[BY A. P. DAY WIRE.]

ST. HELENA, Feb. 22.—Dr. F. B. Jones, reported under arrest at Seattle, is the assistant superintendent of St. Helena Sanatorium, near here, maintained by the Church of the Seventh Day Adventists. Dr. Jones left here a week ago, but the purpose of his trip was not known here.

St. Helena Sanatorium is a large institution which cares for about 200 patients. It is patterned after the parent institution at Battle Creek, Mich.

PLACES AN EMBARGO ON PERISHABLE GOODS.

[BY A. P. DAY WIRE.]

SAN FRANCISCO, Feb. 22.—An embargo against freight shipments of all but perishable goods to Galveston for water transportation from there was said today by Southern Pacific Company officials to be effective on that road and on the Atchison, Topeka and Santa Fe Railway. Shortage of bottoms was given as the reason.

FIRE DAMAGES POWDER PLANT.

[BY A. P. DAY WIRE.]

SAN LORENZO (Cal.) Feb. 22.—Fire of undetermined origin destroyed one of the five drying units of the Trojan Powder Works here today and caused probable fatal burns to Byron Byard. The property damage was placed at $1200.

This was the third similar fire in eight months, officials said. Prior to July, 1915, there were no fires at the plant for four years.

The plant manufactures blasting powder exclusively and company officials said there was no reason why agents of any of the belligerents should seek to destroy the plant.

LUMBER PLANT BURNS.

[BY A. P. DAY WIRE.]

TACOMA (Wash.) Feb. 22.—Fire, thought to have been incendiary, destroyed the plant of the Johnson Creek Lumber Company, seven miles from Rainier, with a loss of from $50,000 to $70,000, Saturday night. The mill, which had not been operated for more than a year, is in an isolated district.

OLD MAN KNOCK BURIED AT SEA.

[BY A. P. DAY WIRE.]

SAN FRANCISCO, Feb. 22.—"General gloom" encased in a casket labeled "noc-no-more" in the form of a gigantic hammer, was buried at sea today from the steamer Bear by optimists. The spirit of pessimism was received here by a funeral cortege organized by the Rotary Club after having undergone many burial ceremonies in other cities since the coffin was started for the Pacific by the Rotary Club of Syracuse, N. Y.

EARTHQUAKE ROCKS THE NORTHERN COAST.

[BY A. P. DAY WIRE.]

BELLINGHAM (Wash.) Feb. 22.—An earthquake that appears to have been confined to Northwestern Washington and Southwestern British Columbia was felt here at 3:40 o'clock this morning. Houses were rocked, bric-a-brac was rattled and in one instance in this city the foundation of a house was cracked. The shock lasted only a few seconds, but was unusually violent.

NEW MORMON TEMPLE.

President Smith on Way to Hawaii to Lay Cornerstone of Edifice.

[BY A. P. NIGHT WIRE.]

OAKLAND, Feb 22.—President Joseph F. Smith and Presiding Bishop Charles W. Nibley of the Church of Jesus Christ Latter Day Saints arrived here from Salt Lake today on their way to the Hawaiian Islands, where they will lay the cornerstone of a $100,000 Mormon temple.

They will sail tomorrow from San Francisco on the liner Matsonia. The site of the new temple, said President Smith, is at Laie, thirty miles from Honolulu. The Mormon church, he said, had 9000 members in the Island Territory.

TONG VICTIM DIES.

Wong Ching Expires as Result of Wounds Inflicted in Gun Fight.

[BY A. P. DAY WIRE.]

PORTLAND (Or.) Feb. 22.—Wong Ching, member of the Bing Kung tong, who was riddled by bullets fired, it is alleged, by Hop Sing tongmen yesterday, died at a hospital here early today. A delegation of Bing Kung tong men from San Francisco arrived early today and took quarters at an uptown hotel. They are on the ground to look after the interests of their faction, and it is presumed that peace negotiations will be inaugurated.

KILLS WIFE AND SELF.

[BY A. P. DAY WIRE.]

SAN FRANCISCO, Feb. 22.—Mrs. Laura Chauncey was shot through the heart and killed today as she stood before her mirror dressing for a holiday excursion, and her husband, Charles, a teamster, out of employment, shot himself in the head and died soon afterward. He was 64 and she was 44. The shooting followed a quarrel, according to their daughter, Mrs. Lorenzo Hansen, who called on them today with their little grandchild.

Conservation.

NEWLANDS RIVER BILL INDORSED.

Sacramento Flood Control Project is Favored.

Five Millions Available for Our Coast Waterways.

Acreage Along the Colorado to be Made Productive.

[BY A. P. NIGHT WIRE.]

SAN FRANCISCO, Feb. 22.—The Newlands-Broussard river improvement bill was indorsed here today at the closing session of the special rivers congress of the Inland Waterways association of California. The congress also indorsed the Sacramento flood control project as planned by State engineers, and stamped with approval the plan for the control of floods in Southern California by the diversion of the San Gabriel river into Alamitos Bay.

M'CLATCHY OPPOSES IT.

V. S. McClatchy of Sacramento, member of the State Reclamation Board, opposed the Newlands bill in its present form because of its effect on California water projects.

George H. Maxwell of Los Angeles said the bill offered the only feasible plan for control of floods in the Colorado basin. The bill, as now drawn, provides for annual appropriations of $60,000,000 for ten years, $5,000,000 to be spent annually on the Colorado problem and $5,000,000 on Pacific Coast waterways.

He suggested the construction of low dams or weirs along the course of the Colorado so that in flood times the rising waters would be diverted through these weirs at certain intervals and let through canals to the main channel.

MR. MAXWELL'S VIEW.

"Five million acres of the most fertile lands bordering the Colorado River," Mr. Maxwell said, "could be made highly productive if the vegetable silt which now clogs the headgates of the Imperial Valley irrigation system could be spread over them.

"The Colorado River could be controlled at Yuma and Laguna Dam under the plan of the Newlands-Broussard bill, as if it were drawn from a faucet. No levee system would be made safe. To carry out the plan outlined in the bill as amended would not cost nearly that much.

"As for the Gila River, it could be controlled before it reaches the Colorado.

"If we are going to have conservation and flood control we will have to rid ourselves of our narrow, sectional community viewpoints. This has been the curse of the West. Broad measures are necessary. They are weak politically and what we must do is rise above pork-barrelism. The various agencies must co-ordinate instead of cutting each other's throats in Congress.

"We must overcome the present system of army engineers' and pork-barrel methods of Congress in framing our conservation and flood control problems."

NEUTRAL ON LOCATION.

In indorsing the Sacramento flood-control project the congress declared itself neutral on the question for the Sutter county levee.

Charles M. Elliott of Los Angeles was elected president; E. T. Earl of Los Angeles, first vice-president; E. G. Green, Stanford University, second vice-president; H. B. Redding, third vice-president; Fairweather, Fresno, fourth president; J. L. Craig, Stockton, A. L. Cowell, San Francisco, and David B. Livingston of Long Beach, assistant secretary for southern California.

New Move.

SOCIAL INSURANCE

State Commission to Investigate Merits of This System with View to Improving or Extending Our Present Laws.

[BY A. P. DAY WIRE.]

SACRAMENTO, Feb. 22.—A definite programme, having for its principal feature the investigation of [illegible] ness insurance, has been adopted by the State Social Insurance Commission, which is in session at the capitol.

This subject is the one on which the commission will center its most important activities, with workmen's insurance, State aid for [illegible] the improvement of the present pension law coming on the list of proposed activities.

Miss Barbara Nachtrieb, secretary of the commission, yesterday read an extended report on investigations made in the East regarding the question of social insurance.

The first work of the commission will be in gathering data in California on the need of social insurance and the gathering of data from foreign countries where some of the various forms of social insurance are in force.

From these reports the commission will make its final report to the legislature with recommendations for the enactment of laws or the amendment of present laws to cover the field as determined.

DYNAMITE IS USED IN TACOMA [illegible]

[BY A. P. NIGHT WIRE.]

TACOMA (Wash.) Feb. [illegible] proximately $100,000 loss was caused today by a fire starting in the basement of the big department store of [illegible] Northwestern Improvement Co. at Roslyn, a coal mining town, [illegible] closed its annual meeting [illegible] cording to advices received here [illegible] night. It was necessary for [illegible] fighters to use dynamite in [illegible] blaze, which was [illegible] subdue because of the [illegible] dense smoke. C. W. [illegible] of the store, was overcome [illegible] when he discovered the fire [illegible] tempted to put it out.

In the building were the offices of personal tax rolls of Kittitas county, which had been brought here before by Miss Maud [illegible] Treasurer of Kittitas, [illegible] ground to collect taxes. [illegible] and those of the county [illegible] cued. Many [illegible] were stored in the [illegible] plosion was [illegible]

KANSANS IN GLAD RA[illegible]

Citizens of Interior Sta[illegible] Hold "Dress-up"

[BY A. P. NIGHT WI[illegible]

SALINA (Kan.) Feb. [illegible] up" week for Kansas wa[illegible] week beginning March 27, [illegible] Retail Clothiers' Assoc[illegible] closed its annual meeting [illegible] The organization plans t[illegible] week an annual event. [illegible] fighters to use dynamite [illegible] tion adopted resolutions [illegible] gress to pass the pendin[illegible] heavy tariff on foreign dy[illegible] fort to encourage the ma[illegible] make the American clothi[illegible] independent of foreign pr[illegible]

LARGE LUMBER YARD [illegible]

[BY A. P. NIGHT WIR[illegible]

BAY CITY (Mich.) Feb. [illegible] International Mill and Lu[illegible] pany's plant was destroyed [illegible] fire of undetermined origin [illegible] is placed at $250,000.

ncific Slope.

Conservation.

NEWLANDS RIVER BILL INDORSED.

Sacramento Flood Control Project is Favored.

Five Millions Annually for Our Coast Waterways.

Acreage Along the Colorado to be Made Productive.

[BY A. P. NIGHT WIRE.]

SAN FRANCISCO, Feb. 22.—The Newlands-Bropsard river regulation bill was indorsed here today at the closing session of the special two-day congress of the Inland Waterways Association of California. The congress also indorsed the Sacramento River flood control project as planned by State engineers, and stamped with its approval the plan for the control of floods in Southern California by the diversion of the San Gabriel River into Alamitos Bay.

—MCLATCHY OPPOSES IT.

V. S. McClatchy of Sacramento, member of the State Reclamation Board, opposed the Newlands bill in its present form because of its effect on California water projects.

George H. Maxwell of Los Angeles said the bill offered the only feasible plan for control of floods in the Colorado basin. The bill, as now drawn, provides for annual appropriations of $60,000,000 for ten years, $5,000,000 to be spent annually on the Colorado problem and $5,000,000 on Pacific Coast waterways.

He suggested the construction of low dams or weirs along the upper Colorado so that in flood times the rising waters would be diverted over these weirs at certain intervals and let through canals to the mesa lands.

MR. MAXWELL'S VIEW.

"Five million acres of the mesa lands bordering the Colorado River," Mr. Maxwell said, "could be made productive if the vegetable silt which now clogs the headgates of the Imperial Valley irrigation system could be spread over them.

"The Colorado River could be controlled at Yuma and Laguna dam under the plan of the Newlands-Bropsard bill, as if it were drawn from a faucet. No levee system can ever be made safe. To carry out the plan outlined in the bill an expenditure of $350,000,000 would be justified, but it would not cost nearly that much.

"As for the Gila River, it should be controlled before it reaches the Colorado.

"If we are going to have conservation and flood control we will have to rid ourselves of our narrow-minded community viewpoints. They have been the curse of the West. Natural measures are necessary. The Wet is weak politically and what we need is to rise above pork-barrelism. Federal agencies must co-ordinate instead of cutting each other's throats in Congress.

"We must overcome the attempt of army engineers and the pork-barrel methods of Congress to control ing our conservation and flood-control problems."

NEUTRAL ON LOCATION.

In indorsing the Sacramento flood-control project the congress declared itself neutral on the location for the Sutter county by-pass.

Charles M. Elliott of San Francisco was elected president; R. H. Norton, Los Angeles, first vice-president; Hon. E. G. Green, Stanford University, second vice-president; M. E. Dimmick, Redding, third vice-president; John Fairweather, Fresno, fourth vice-president; J. L. Craig, Stockton, treasurer; A. L. Cowell, San Francisco, secretary, and David B. Livingstone, Long Beach, assistant secretary for Southern California.

New Move.

SOCIAL INSURANCE.

State Commission to Investigate the Merits of This System with a View to Improving or Extending Our Present Laws.

[BY A. P. DAY WIRE.]

SACRAMENTO, Feb. 22.—A definite programme, having for its principal feature the investigation of state insurance, has been adopted by the State Social Insurance Commission, which is in session at the Capitol.

This subject is the one on which the commission will center its most important activities, with employment insurance, State aid for orphans and the improvement of the present pension law coming on the list of proposed activities.

Miss Barbara Nachtrieb, secretary of the commission, yesterday made an extended report on investigations she made in the East recently on the question of social insurance.

The first work of the commission will be in gathering data in California on the need of social insurance and the gathering of data from foreign countries where some of the forms of social insurance are in force.

From these reports the commission will make its final report to the Legislature with recommendations for the enactment of laws or the extension of present laws to cover the needs as determined.

DYNAMITE IS USED IN TACOMA FIRE.

[BY A. P. NIGHT WIRE.]

TACOMA (Wash.) Feb. 22.—Approximately $100,000 loss was caused today by a fire starting in some rubbish in the big department store of the Northwestern Improvement Company at Roslyn, a coal mining town, according to advices received here tonight. It was necessary for the firefighters to use dynamite to get at the blaze, which was a difficult one to subdue because of burning oil and dense smoke. C. W. Swab, manager of the store, was overcome by smoke when he discovered the blaze and attempted to put it out.

In the building were the real and personal tax rolls of Kittitas county, which had been brought in the day before by Miss Maud Gilmont, County Treasurer of Kittitas, who was on the ground to collect taxes. These rolls and those of the company were rescued. Many fuse caps and much oil were stored in the building, but an explosion was averted.

MUTT AND JEFF—You Can't Expect a Fellow to Remember Everything. By BUD FISHER.

[Copyright, 1916, by H. C. Fisher. Trade-Mark Reg. U. S. Pat. Office.]

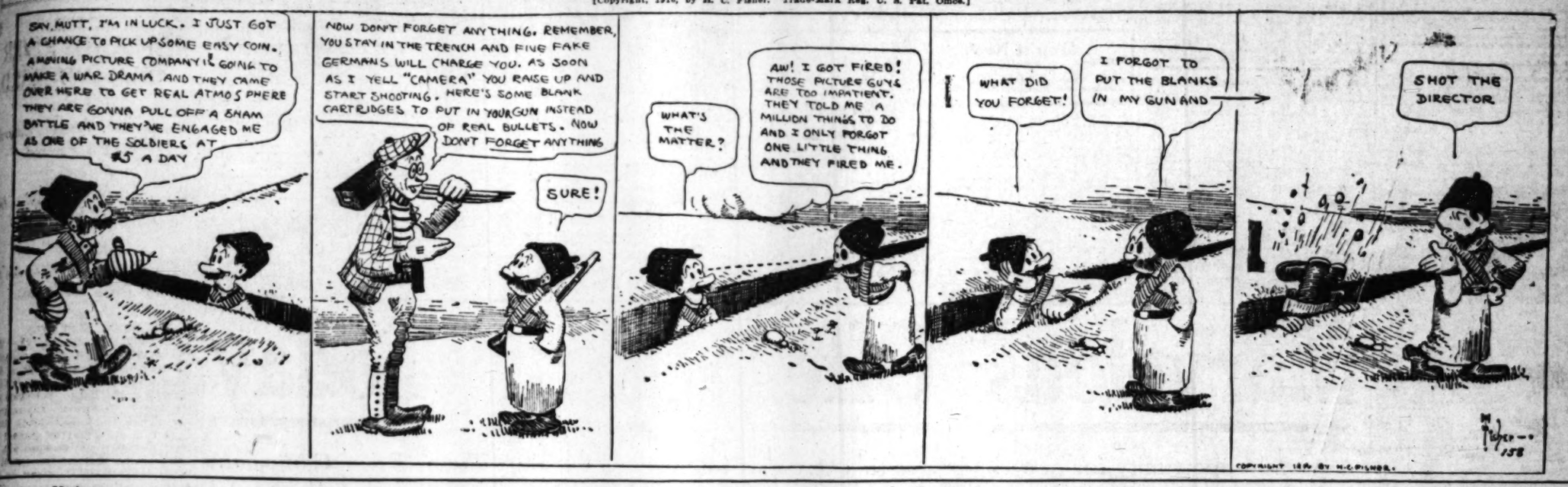

Mexico.

NAMES RODGERS SPECIAL AGENT.

Consul at Havana to Act at Carranza's Capital.

Will Serve Until Ambassador Fletcher is Confirmed.

Ohio Man is Said to be Fitted for the Work.

[BY A. P. NIGHT WIRE.]

WASHINGTON, Feb. 22.—James Hamilton Rodgers, Consul-General at Havana, has been selected to act as special agent of the State Department representing the United States for the Carranza de facto government pending confirmation by the Senate of Henry Prather Fletcher, as Ambassador to Mexico. Mr. Rodgers will leave Havana immediately for Washington to confer with President Wilson and Secretary Lansing before taking over his new task.

It is understood that Consul John K. Silliman, who has been serving as special agent and traveling with Gen. Carranza, most of the time, since the overthrow of Huerta, will be transferred to the consulate at Guadalajara, one of the important consular posts in Mexico.

The decision to send the Consul-General to take charge of the diplomatic interests of the United States was reached when it became apparent that there would be considerable delay in establishing an Ambassador at the seat of Carranza's government. Mr. Fletcher, whose nomination has been held up in the Senate since December 11, still is at his post as Minister to Chile and it probably will be several months before he can assume the new office, even though confirmation is voted without much further delay.

The Senate Foreign Relations Committee meets tomorrow to consider the Fletcher nomination and there is every indication that the Republican members, while still dissatisfied with President Wilson's explanation of the recognition of Carranza, will not continue opposing confirmation.

Mr. Rodgers is regarded by State Department officials as particularly well qualified to handle the trouble-some questions which are constantly arising in the government's relations with Mexico. He is a native of Columbus, O., and has been in the consular service since 1905, when he was appointed Consul-General at Shanghai. He was sent to Havana in 1907.

BISHOP BREWSTER ACCEPTS MAINE JOB.

[BY A. P. NIGHT WIRE.]

PORTLAND (Me.) Feb. 22.—The Rev. Benjamin Brewster, missionary bishop of Western Colorado, in a letter received today, accepted his election as bishop of the Protestant Episcopal diocese of Maine.

Bishop Brewster was elected at a convention held in this city, January 26.

DROPS FROM SKYSCRAPER.

Atlanta Newspaper Woman Ends Her Life in New York.

[BY A. P. NIGHT WIRE.]

NEW YORK, Feb. 22.—Mrs. Estelle Gober Baker, 36 years old, an Atlanta (Ga.) newspaperwoman, killed herself tonight by leaping from the ninth story of a studio building in which her sister, Mrs. Garrett Boyd, has an apartment. She had been suffering for some time from nervous trouble.

Mrs. Boyd was at dinner with her two children when she was informed of the suicide. She told the police she had left her sister playing the piano in the living-room, the windows of which she had taken the precaution to lock.

FARMERS IN GLAD RAGS.

Secretary of Interior State will Also Hold "Dress-up" Week.

[BY A. P. NIGHT WIRE.]

SALINA (Kan.) Feb. 22.—"Dress-up" week for Kansas was set for the week beginning March 27, by the Kansas Retail Clothiers' Association which opened its annual meeting here today. The organization plans to make the week an annual event. The association adopted resolutions urging Congress to pass the pending bill for a high tariff on foreign dyes, in an effort to encourage the manufacture of dyestuffs in the United States, and thanks the American clothing industry for its independent of foreign producers.

LARGE LUMBER YARD BURNS.

[BY A. P. NIGHT WIRE.]

BAY CITY (Mich.) Feb. 22.—The International Mill and Lumber Company's plant was destroyed tonight by fire of undetermined origin. The loss is placed at $250,000.

Henry P. Fletcher,

Recently appointed as American Ambassador to Mexico, and whose confirmation is expected today in the Senate.

GEN. OBREGON IS TO BE MARRIED.

[BY A. P. DAY WIRE.]

GALVESTON (Tex.) Feb. 22.—Gen. Alvaro Obregon, who has been one of Carranza's favorite fighters, left Manzanillo today for Hermosillo, where he is to be married, according to information reaching the Mexican Consulate here today.

The surrender of Gen. Novoa, a Zapata leader with 200 men, is reported. It is also said that Francisco Lagos Chazaro has offered to surrender with his forces.

VILLA FOLLOWERS CUT OFF GARRISON.

[BY A. P. NIGHT WIRE.]

EL PASO (Tex.) Feb. 22.—Cut off and menaced by a strong force of Villa followers, the de facto government garrison at Guerrero, Western Chihuahua, has sent an urgent appeal to the Carranza commander at Madera for assistance.

"We are far from other help, but intend to resist to the last," was the message sent to Gen. Bertani at Madera yesterday afternoon and which was relayed to Juarez last night.

Eighty meters of the telephone line between Guerrero and Minaca is down and there is little chance of the beleaguered garrison receiving assistance from that quarter.

ILLINOIS MAN ESCAPES BANDITS.

[BY A. P. DAY WIRE.]

SPRINGFIELD (Ill.) Feb. 22.—Friends of George E. Huskey, former proprietor of a restaurant here, received a message from him saying he had escaped from Mexican bandits and had arrived in El Paso, Tex. According to a letter received here recently, Huskey was taken prisoner by bandits in Sonora and held for ransom.

PLATT RIVER FLOOD TAKES OUT BRIDGE.

[BY A. P. DAY WIRE.]

LINCOLN (Neb.) Feb. 22.—Nearly 250 feet of the new wagon bridge across the Platt River at Louisville, Neb., was swept out early today by the ice and high water. The river is rising rapidly a short distance above Louisville, where an ice gorge has formed and is threatening damage to surrounding farm lands and property.

At South Bend, five miles west of Louisville, the water and ice have swept out a few feet of the Burlington tracks and the Rock Island roadbed has been weakened. Trains of the Rock Island between Omaha and Lincoln have been routed over the Burlington line.

Reports received here today indicate that the water is rising rapidly at all up-river points along the Platte. At Ashland the river is reported to be nearly a mile wide, flooding the bottoms.

BLEASE TO RUN AGAIN.

[BY A. P. NIGHT WIRE.]

COLUMBIA (S. C.) Feb. 22.—Cole L. Blease today announced he would be a candidate for the Democratic nomination for Governor in the next primary. He will oppose Richard I. Manning, present Governor. Blease served as Governor from 1911 until last year.

POWDER COMPANY SOLD.

[BY A. P. NIGHT WIRE.]

KITTANNING (Pa.) Feb. 22.—The Fort Pitt Powder Company with general offices here, and plants at Pitneyville and Scottdale, Pa., was today sold to the Atlas Powder Company of Wilmington, Del., for $300,000. The Fort Pitt plants have a capacity of 1000 kegs of powder daily, and cover 238 acres.

CASTORIA
For Infants and Children.
The Kind You Have Always Bought
Bears the Signature of Chas. H. Fletcher

Talent.

MANY YOUNG ARTISTS IN MUTT AND JEFF CONTEST.

SOUTHERN CALIFORNIA seems to be full of budding Bud Fishers. They have developed in the past two days by entering The Times Mutt and Jeff contest, which is open to any boy and girl in Los Angeles or vicinity who is under 15 years old. In return for the interest the embryo artists are taking The Times is going to give seventy-five of them two tickets to "Mutt and Jeff in College," the latest Mutt and Jeff hit, which is coming to the Mason Operahouse next week.

In addition to the 150 tickets The Times also will give a capital prize—a box of six tickets—to the boy or girl who submits the best original cartoon of Mutt and Jeff. The box must be used Monday night, the first performance. The other tickets will be divided equally between Monday and Tuesday nights.

The contributions of the first two days of the contest show some amazing ability for original work by boys and girls within the age limit set by the Mutt and Jeff editor. Some of the pictures submitted exhibit surprising artistic ability on the part of the youngsters and demonstrate that the Southland will never want for funny pictures in the newspapers. When the present-day artists are gone the young generation will take their places and unquestionably fill them well.

About the only requirement other than that the contestant must be under 15 is that the cartoon must bear the name, age and address of the artist. One of the best cartoons received yesterday was from Long Beach. In one corner appeared the name and address of the girl who drew it, but her age was not there. It is perhaps not the most gallant thing in the world to demand that one of the fair sex give her age, but in this contest there can be no distinction. Anyhow, a girl under 15 need not be timid about giving her age.

It is not necessary to draw a series of Mutt and Jeff pictures such as Bud Fisher draws for The Times. A single picture is enough to tell a story. In the batch that came yesterday was a series by a 12-year-old boy that told a story in Bud Fisher style. This is all right, of course, but it is not necessary. You are as likely to win the first prize with one picture as several.

All of the cartoons must be in The Times office by next Friday night, and the names of the successful contestants will be published Sunday morning. Send your pictures to the Mutt and Jeff editor in care of The Times.

"Mutt and Jeff at College" is one of the funniest plays of the season and no doubt will draw capacity houses. Everyone who has enjoyed Bud Fisher's famous characters in pictures will enjoy them more in real life.

Now, when you sit down to draw a picture for this contest, just remember it is necessary to use Mutt and Jeff as your characters and make them subjects of some original idea.

Pedagogy.

RURAL SCHOOLS TERMED MENACE.

EDUCATORS DECLARE THEY ARE A DETRIMENT TO HEALTH.

Other Speakers Before National Association Contend Country Graduates Make Better Showing than do Scholars in the Cities—Child Welfare is also Discussed.

[BY A. P. NIGHT WIRE.]

DETROIT (Mich.) Feb. 22.—Rural school and child welfare methods—chief topics of discussion today—were alternately assailed and praised by speakers who delivered addresses before organizations, allied with the National Education Association, which are holding conferences here this week.

Several speakers termed the ordinary rural school a menace to the health of scholars. Other educators produced statistics in an effort to prove that graduates of country grade schools have made a better showing in more advanced educational institutions than have students from the city.

Whether a child receives its first real mental training from its parents or from its teachers, was another question which, seemingly, had many sides.

The meetings of the National Council of Education were considered the most important on the programme today. Seven other organizations met and discussed a wide range of topics.

Adelaide S. Baylor of Indianapolis, State Supervisor of Home Economics, speaking on race preservation, told the national council that one out of every 140 inhabitants of Indiana is an inmate of a charitable or corrective institution. She said there are 524 such institutions in Indiana and that they care for an average total of 20,000 inmates.

WEIGHTY PROBLEMS.

"Recently the Governor of Indiana advised the people that these institutions were filled and declared that instead of appropriating more money for new buildings steps should be taken to lessen the increasing number of those who were daily becoming a burden to the State," she said. "The physical, mental and moral stability of every citizen is the essence of race preservation. The weightiest problem for public school officials and teachers to solve is that of discovering some method for enlightening the people in the practical application of rational principles, for the betterment of the present and future generations."

Of 20,000,000 school children in the United States 60.7 per cent. live in the country or in towns of 2500 or less, said Sherman C. Kingsley of Chicago, discussing "National Welfare and Rural Schools." He urged that a powerful campaign for more sanitary rural schools be started, and in common with other speakers declared "the popular notion" that country scholars are healthier than those in the city has been overturned. He urged medical inspection in schools, dental clinics, and "agencies for relieving other defects."

"Compulsory education laws require the children to sit from six to ten years in the presence of the school teacher," said Mr. Kingsley. "Medical inspection has shown that about 60 per cent. of all school children have physical defects which need correction."

PENNSYLVANIA HAS TRIALS.

[BY A. P. DAY WIRE.]

ROCKLAND (Me.) Feb. 22.—The superdreadnaught Pennsylvania arrived here today from Newport News to begin her official standardization trials over the government course. The vessel was given a number of preliminary runs during the afternoon.

Columbia Grafonola
The COLUMBIA Grafonola
A Triumph and Its Universal Recognition.
The natural advantage of priority, the prestige and power of leadership, and the commanding position of the Columbia Graphophone Company enabled it to produce an instrument without a peer in the qualities of technique, tone and convenience—an instrument accepted by musicians the world over as the standard; and
First in the Judgment of Experts at Six World's Fairs and Expositions.
If the verdict of the world counts for anything, the Columbia Grafonola occupies a place held by no other musical instrument in the history of civilization; and we specialize in Grafonolas—select yours here — Easy terms, of course.
$15 to $350 are the prices.
The Barnes Music Company
137 South Broadway
Next Door to Mason Opera House.
Hallet & Davis
Schubert,
Pianos and
Players
Grafonola
"The One Incomparable Musical Instrument."

"Owner of $100 bonds becomes better citizen" says Henry C. Frick famous steel magnate

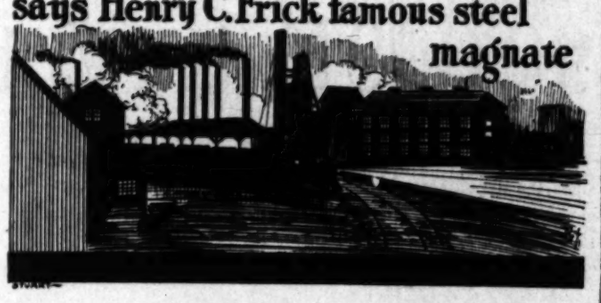

Henry C. Frick, the well-known steel magnate, believes that if a man in modest circumstances owns a $100 First Mortgage Bond he will be a thinker, a better citizen, and an intelligent voter. For many years the workers of Europe have placed their money in first mortgage bonds, instead of keeping it on deposit at a low rate of interest.
The ideal modern method of saving money out of a salary is by our Systematic Saving Plan for obtaining 6% First Mortgage Bonds—small savings applied weekly or monthly—as little as $5 or $10. Six per cent. and *safety* is better than a mere promise of 20% and the possible loss of your savings. Statistics prove that 98% of "big profit" schemes fail. First mortgage investments are *safe investments.*
$100 First 6% Mortgage BONDS
Mr. Frick is right. The thrifty saver who becomes a bond owner will be a better citizen—and he will gradually become independent. We have $500 and $1000 bonds for those who have surplus funds awaiting investment, and those who are able to save $50 to $100 or more monthly. Our little booklet "C" "How Money Grows" has helped hundreds and will do the same for you. Call personally or clip and mail coupon.
BANKERS BOND AND MORTGAGE COMPANY, Washington Bldg., Los Angeles. Times.
Send me your booklet, "How Money Grows."
Name .....
Address .....
BANKERS BOND AND MORTGAGE CO.
WASHINGTON BUILDING
Home 60535. Main 174.

Have You Bought Your Souvenir Exposition Box of Ridgways Tea
ASK YOUR GROCER
Awarded Gold Medal, San Francisco, 1915
M. A. NEWMARK & CO., Wholesale Distributors.

DO YOUR HANDS ITCH AND BURN
Because of Eczemas, Rashes, Chappings, Etc.? If So
CUTICURA SOAP AND CUTICURA OINTMENT
Will afford instant relief and quickly heal even when all else has failed. On retiring bathe the hands freely with Cuticura Soap and hot water. Dry, and rub Cuticura Ointment gently into the skin for a few minutes. Wipe off surplus Ointment with soft tissue paper or leave it on and wear old gloves or soft bandage during night.
Sample Each Free by Mail
With 32-p. Skin Book on request. Address post-card "Cuticura, Dept. 14, Boston." Sold throughout the world.

For Health-Strength USE DAMIANA BITTERS
A wonderful invigorator and Nervine. A powerful special tonic for both sexes.
For sale at all Drug Stores and Liquor Dealers or
NABER, ALFS & BRUNE AGENTS,
535 Howard St., San Francisco, Cal.

FREE MEDICAL Examination
BY SPECIALISTS YOU CAN TRUST. Learn Without a Penny's Cost What Your Disease Really is, if and how you can be cured or benefited. We are Specialists in Catarrh and Chronic Diseases. Remember, with 22 years' experience, right now is the favorable season to begin treatment. Get busy and get well.
DRS. SHORES & SHORES
Rooms 222 to 225 Henne Building, Third and Spring. Entrance 122 Third Street, Los Angeles. OFFICE HOURS: 9 to 3; Evenings, 7 to 8; Sundays, 10 to 12.

SUPERIOR TO COPAIBA & INJECTIONS
SANTAL CAPSULES MIDY
RELIEVES IN 24 HOURS
No increase in Price.

JESBERG'S Walk-Over Boot Shops
612 So. Broadway -- Cor. Fourth & Spring

C. H. Wolfelt & Co.
Men's Bootery
Smart Shoes for Men
209 West Fifth St.
Opposite Hotel Alexandria

TAKE 10 DROPS OF McBURNEY'S KIDNEY and BLADDER MEDICINE
For brick dust deposit, bed-wetting, gravel, dropsy and rheumatism. Send 25 cents in 2-cent stamps to William F. McBurney's Medicine Co., 2007 So. Vermont Ave., Los Angeles, Cal., for five days' treatment. Prepaid $1.50 all druggists.

Broadway Dentists
Dr. C. E. Bollerman
Southwest Cor. 7th and Broadway
Entrance 703½ South Broadway

District No. 1.

Includes all territory in the city of Los Angeles bounded on the south by West First street, on the east by North Main street to the river; on the north by the Los Angeles River, and includes Hollywood.

Margaret Gray McKee, 1226 June 188,780
Maud McLellan, 6776 Hollywood blvd. 29,120
Lucy Lopizich, 454 N. Beaudry 179,120
Mrs. Elta F. Terrell, 1357 Bellevue ave. 187,510
Mrs. A. F. Hagerman, 4301 Cumb. 80,150
Mrs. Isabel Allen, 907 Lucile ave., Holly. 22,100
Mrs. Fred Riley, 2252 Selma ave., Holly. 70,650
Sallie Williams, 5401 Marion court. 160,240
Josephine Bruel, 1461 Donaldson 175,910
Anna D. Holder, 1145 Sanborn ave. 29,070
Mrs. A. Price, 5430 John st. 15,700
Mrs. H. S. Acree, 1330 Cumnock se. 190,010
Celia Bujarman, 402 N. Custer 29,710
Margaret Guller, 1550 Highland 14,750
Clara Berch, 1442 Fieldind 5,000
Retta Smith, 5461 Marion court 160,240
Leslie Lander, 5257 Hollywood blvd. 28,980
Sue Carpenter, 639 Pleitas 5,000
Mrs. H. H. Miller, 2210 Clifton l st. 5,000
Martin Albert, 5728 Carlton way 25,450
Mrs. E. B. Jones, 7348 Hillside ave. 22,000
Mrs. Fannie Reibel, 1775 Micos st. 25,710
Mrs. C. A. Jones, 870 Westlake st. 5,000
Grace Adamor, 509 N. Flora 5,000
Mrs. Fred Weston, 2939 Partridge ave. 5,000
Mrs. Veronica Perry, 1239 Bonnie 19,400
Mrs. H. L. Haley, 2236 Ivanhoe ave. 29,280
Mrs. G. H. Henderson, 1761 Hillhurst ave. 5,000
Agnes Wesse, 1529 Fleming st. 29,280
Dorothy Kalinsky, 1812 Cherokee 29,340
Mrs. Estelle L. Lindsey, 2410 Echo Park 29,340
Ellsen Hennessey, 6082 Romaine 28,140
Mrs. Goldie Grohman, 809 Sunset blvd. 10,780
Mrs. E. Anderson, 1474 Tonnie st. 28,280
Mrs. F. Beckett, 5046 Maplewood 27,350
Florence Byers, 704 N. Grand 26,190
Dorothy Terry, 328 N. Serrano 5,240
Celia Judy, 1543½ Court, st. 12,840
Mrs. G. Tathus, 1347 Illinois 19,700
Madie Muhr, 110 Clinton 5,000
Miriam B. Knudson, 164 Tollman 33,150
Viva Nelson, 482½ California st. 18,290
Madaline Donahue, Oakhurst drive 5,620
Bertha Barton, 2645 Allen 19,120
Mrs. Eloise Doty, 420 California st. 18,650
Clara Rosenblatt, 416 N. Bunker Hill 12,610
Mrs. Paul A. Hennig, 520 California st. 15,370
Adella McCord, 958 N. Kingsley drive 19,830
Mrs. J. W. Smith, 451 Bunker Hill 5,000
Mrs. A. Mansfield, 528 California 109,400
Josa Madalon Quinn, 5610 Franklin st. 5,000
Mrs. Louise Wambaugh, 1294 N. Beaudry 7,990
Mary Langerman, 1154 W. First 157,100

District No. 2.

Includes all territory in the city of Los Angeles bounded on the north by West First street, including West First; on the east by South Main street, on the south by West Adams street, on the west by the city limits.

Mrs Natalie Dudley, 1447 Malvern 185,150
Mrs. Mary Hulbert, 1411-C Valencia 186,760
Mrs. William J. Duma, 1417 Albany 186,740
Blanche Coffin, 226 S. Spring 170,010
Hannah Escher, 1259 Westlake avenue 13,820
Irma Hanson, 4219 West Second 5,000
Gladys Russell, 1316 Tuberman 29,900
Mamie Gunz, 926 South Hill 5,000
Carrie Dahlgren, 721 South Westlake 18,280
Miriam Epstein, 1332 Gramercy Place 15,900
Mrs. F. Laughlin, 1612 Second avenue 21,500
Yvette Mitchell, 1259 Wright 22,150
Mrs. Dwight, 1211 Maryland 21,510
Edna Rollins, 1726 S. Oxford 162,900
Katherine Sharon, 949 S. Bonnie Brae 44,280
Mrs. H. M. Blinn, 171 South Hoover 5,000
Mildred Shields, 1267 West Twelfth 45,100
Mrs. Fred L. Sharp, 909 S. Ardmore 184,310
Mrs. W. R. Redmon, 1407 Byram 84,150
May Evans, 1161 Amherst Hill 13,120
Mrs. K. J. Prencher, 130 W. Seventeenth 21,200
Mrs. Flora Smith, 602 South Alvarado 5,000
La Verne Hirsh, 1453 W. Twentieth 20,310
Agnes O'Brien, 1382 South Flower 5,000
Helen Keliher, 1417 South Flower 17,600
Grace Helen Fenno, 1241 South Irving 177,100
Mrs. Ruth Herbert-Watson, 1239 W. Fifth 5,000
Irene Kay, 1257 Winfield 94,920
Florence B. Fennell, 2834 Francis ave. 182,580
Rose Smith, 2803 Juliet 47,000
Mrs. Douglas, 924 Ave. 64 and Figueroa 130,450
Grace Canning, 5084½ South Flower 23,110
Mrs. Daisy Ryan, 911 South Grand 16,650
Lois Armbruster, 1781 Magnolia 115,720
Mrs. H. W. Fisher, 1223 W. Fifth 164,060
Marjory Snyder, 719 South Park View 187,190
Mrs. Annie Hutcheson, 845 S. Olive 70,000
Alice C. Smith, 2100 S. Vermont 185,100
Eleanor Turner, 2736 W. Eleventh 121,780
Mrs. C. Fletcher, 1839 S. Main 186,240
Mrs. T. L. O'Brien, 634 Kip st. 5,000
Mrs. J. Burtness, 2907 Millard 21,280
Marie Gruel, 672 Washington 5,000
Amy Jacobs, 726 W. Eighteenth 84,000
Dorothy Nightingale, 1840 Arapahoe 5,000
Daisy L. Loucks, 1840 Arlington 28,180
Irene Breen, 3620 South Hope 13,780
Alice Kempster, 3437 S. Sixth ave 5,000
Arthur Pain, 1862 Bonnie Brae 29,160
Mrs. Ruth Sperry, 653 S. Burlington 19,200
Helen Cullen, 839 Benton st. 29,240
Ida Maritz, 921 W. Washington 150,670
Ruth Schellenbaeck, 1615 Olallo 17,250
Katherine Newberry, 1111½ Seventeenth 18,250
Mrs. A. Sinton, 1551 Delong 19,110
Mrs. I. M. Hull, 1502 W. 11th 37,980
Mrs. Matthies, 1142 W. Tenth 17,280
Blanche Kirkland, 2498 W. Washington 160,100
Lucile Kramer, 925 Alvarado 160,240
Mrs. C. Reinhold, 919 Blaine 22,970
Abbe Flint, 920 New Hampshire 16,120
Dorothy Popperwell, 1059 Vermont ave. 19,240
Mrs. Ruth Hall, 1417 W. Twelfth 25,090
Mrs. J. M. Mordor, 1417 Albany 81,900
Mrs. Mabel Wilson, 2035 S. Hoover 184,100
Mrs. Mabey P. Lee, 3073 Budlong 13,940
Lillian Goldsmith, 804 Kingsley Drive 5,000
Charlotte Carlin, 1604 Ingraham 5,000
Dorothy Wellborn, 401 W. Thirty-first 5,000
Mrs. Arthur Bell, 278 Olive 146,100
Mrs. Peter Bower, 2424 W. Twenty-third 19,420
Catherine Stewart, 834 S. Westlake 18,250
Mrs. Elma G. Pink, 1715½ W. Third 148,740
Phyllis Gilbert, 414 W. Figueroa 130,270
Mrs. Gaskell, 1130 W. Sixteenth 6,570
Frances Ryan, 603 S. Flower 22,450
Elsie Anderson, 1256 Crown Hill ave. 18,250
Mrs. C. D. Wilbur, 822 S. Alvarado 194,500
Frieda G. Deist, 872 W. Washington 18,480
Daisy F. Close, 2627 Ver. 6,000
Blanche Bradner, 1045½ Lincoln st. 5,000
Mrs. Cadell, 528 S. Manhattan 5,000

District No. 3.

Includes all territory bounded on the north by West Adams street, including West Adams street; on the east by South Figueroa street, on the south by Manchester avenue, on the west by the city limits.

Mrs. Geo. H. Remus, 4161 Dalton ave. 186,420
Maribest Bisbee, 619 W. 41st place 184,700
Jessa Loudon, 1039 W. 35th 168,900
Mrs. L. M. Huddleson, 1728 W. 39th place 56,190
Mrs. Ida Bell, 913 W. 40th 5,000
Mrs. A. W. Dobbin, 973½ W. 40th 30,120
Mrs. Clara Pierce, 1595 W. 28th 160,720
Nellie Prestead, 3015 Dalton 163,320
Mrs. E. Fowler, 1065 W. 62nd 5,000
Susan Avery, 4068 Normandie 5,000
Catrine Angier, 1133 W. 40th place 21,780
Mrs. Ray Thatcher, 1265 S. Vermont 12,770
Mrs. Maud Hiatt, Robert 22,200
Genevieve Bell, 4081 Van Ness 17,780
Mrs. Annie F. Harbaugh, 837 W. 57th 41,640
Mrs. Jack Cochran, 1229 W. 36th place 182,100
Goldie Vickery, 710 W. 42nd place 5,000
Mrs. Otto H. Hasse, 1659 W. 39th 39,100
Mrs. J. W. Jorgenson, 3945 Kansas ave. 101,710
Mrs. Angie V. Wood, 1711 S. Va. 170,100
Mrs. Lovell Reed, 2919 Denker 52,100
Mrs. Bertha L. Barker, 1210 W. Eighth 26,740
Mrs. Beaty, 3414 Gramercy 17,620
Mrs. Dan Smith, 1301 W. Vermont 5,000
Lillie E. Westfall, 1148 W. 37th drive 29,220
Mrs. Frank Schu, 418 W. 27th 17,950
Eva Mitchell, 659 S. Carondelet 178,000
Mary Geldermann, 5910 Towne ave. 5,000
Mrs. Oscar B. Harper, 1610 W. Jefferson 18,840
Mrs. T. Phelps, 1002 W. Jefferson 48,700
Vera Shoemake, 4108 Hallidale 33,180
Florence De Bois, 3525 Sixth ave. 5,000
Elsie Ingraham, 1506 Vermont 15,650
Mrs. F. R. Walbridge, 4226 Hoover 17,610
Margaret Sterling, 917 36th place 81,950
Lucille Bay, 1501 W. 48th 24,900
Imogene Francis, 4536 S. Wesley 22,900
Anna Berryman, 3847 Budlong 24,300
Vivian Clark, 2205 S. Harvard 5,000
Mrs. S. G. Smith, 1301 W. 28th place 170,200
Elsie Ferguson, 1060 W. 32nd place 177,240
Mary H. Jones, 2218 Key West 95,450
Emma Peach, 1694 Cordova 5,000
Laura Shier, 5400 S. Vermont 20,110
Mary Janish, 2139 W. 31st 5,000
Mrs. E. L. Gordon, 2618 Palm court 120,050
Sarah Wells, 803 First ave. 15,250
Mrs. E. K. Sayle, 928 W. 42nd place 20,780

District No. 4.

Begins at the corner of Figueroa and West Adams streets, thence to South Main street, north on Main street to Pico street, east on Pico street to the city limits; is bounded on the east by the city limits; by Manchester avenue on the south and by South Figueroa street on the west.

Ethel Ione Reaves, 1953 Santee 184,080
Minnie Koenig, 630 E. 25th 183,980
Helen Sinerius, 3701 South Park 73,150
Julia Burdua, 1720 S. Los Angeles st. 21,040
Mabel Snyder, 1708 S. Main 15,070
Alice McCue, 1421 S. Los Angeles st. 15,100
Emma Marker, 641 E. 41st 22,600
Mrs. Jessie Shotts, 1400 Santee 5,000
Mrs. B. M. Wilson, 2500 Maple 30,650
Mrs. E. M. England, 317 E. 25th 22,040
Mrs. J. T. Fiske, 430 E. 31st 28,240
Mary Gruber, 1287 E. 58th 18,200
Mary Wisdosh, 3050 Grand ave. 42,700
Charlotte Woodward, 3820 Main st. 24,200
Blanche Rose, 208 W. Vernon 22,500
Mrs. J. H. Mendendall, 274 W. 42nd place 30,020
Jessie E. Quink, 6374 S. Main 90,120
Esther Pinkstaff, 1315 E. 41st 16,260
Margaret Wade, 1256 E. 27th 17,170
Dorothy Paul, Hyde Park 5,000
Edith Gribbs, 1152 E. 34th 28,120
Mrs. M. A. Collins, 2704 Hooper 15,150
Sarah Bergman, 2401 Central 5,000
Mrs. M. J. Martin, 450 E. 48th 113,010
Mrs. E. Burns, 3118 S. Main 98,180
Mrs. Arthur Sellman, 2001 W. 52nd 187,440
Mrs. [illegible], 130 E. 60th 8,220
Neeta Wood, 3103 S. Main 8,100
Mrs. George Waller, 401 W. Vernon 5,000
Mrs. F. Simmerick, 143 W. 47th 5,000
Mrs. J. F. Steele, 1427 E. 25th 12,740
Mrs. Ethel Crouse, 703 E. 43rd 28,100
Mary Fellows, 1042 E. 49th place 98,150
Mrs. S. Butland, 1250 E. 48th 140,120
Mrs. Cassidy, 1182 Sunset blvd. 152,400
Elsie Hicks, 1850 S. Soto 19,140
Elsie Case, 2816 Adair 87,340
Myrtle Reel, 1445 Orchard place 5,000
Ruth Cushman, 4301 McKinley 5,000
Faye Gaither, 340 W. 47th st. 4,860

District No. 5.

Is bounded on the west by North Main street to the river; on the south by Pico street to the city limits, with the city limits as the eastern boundary, and includes all of Boyle Heights, East Los Angeles and Garvanza to the South Pasadena city limits on the north.

Toddie Nafrney, 432 N. Evergreen 186,120
Helen Woodruff, 23 W. Avenue 57 5,000
Sarah F. Denny, 3743 Occidental 41,220
Minnie Schwartz, 1255 E. Ninth 9,500
Mrs. W. M. Cornbrooks, 2806 Pasadena ave. 19,000
Mary Panzich, 940 Summit ave. 184,010
Marie Rohl, 1139 Wall st. 47,810
Maud Kittle, 901 E. Forty-first 185,200
F. Gerald de Bardeleben, 301 S. Berendo 22,180
Camille Lewis, 1834 Brooklyn 9,910
Agnes Nelson, 2200 Louisiana 14,910
Genevieve Hurst, 425 S. Avenue 21 112,700
Isabelle Skinner, 8029 Blanchard 5,000
Mrs. L. Davidson, 2125 Pasadena ave. 17,700
Ethel Chapman, 5408 Abbot place 187,500
Mary Dean, 5607 Pasadena ave 20,280
Ruth Pollock, 25 Irvington place 29,450
Belle Rauschcraft, East Avenue 57 14,680
Helen Beck, Cascade street 5,000
Ina Brawley, 5340 Monte Vista 21,680
Ida Shorten, 6217 Eagle Rock ave. 29,240
Ollie Barker, 2626 W. Adams 60,160
Mrs. Ethel Smith, 218 W. Avenue 37 9,060
Belle Burton, 2112 Pasadena ave 28,360
Mrs. W. H. Robinson, 2823 W. Avenue 30 5,000
Frances Wood, 5427 Marmion way 185,100
Mrs. Milano, 1738 Industrial st. 5,000
Ruth L. Davenport, 118 S. Sichel 31,650
Mrs. C. C. Gill, 2100 E. Fifth 14,900
Mrs. A. Bumar, 209 N. Matthews 18,020
Mrs. Audrey Conklin, 1712 San Rafael place 70,180
Mrs. J. W. Shoemaker, 1719 Pleasant ave. 5,000
Mrs. Mary Jones, 147 S. Avenue 21 20,440
Lois Curtiss, 900 E. Pico 180,390

District No 6.

Includes the following cities: Pasadena, South Pasadena, Alhambra, Monrovia, Arcadia, Sierra Madre, Duarte, Glendora and Lamanda Park.

Mrs. C. W. Austin, 291 Park, Pasadena 188,640
Mrs. George Johnson, 93 F. Los Robles, P. 187,460
Mrs. Anna S. Fiedler, 1408 Locust, Pas. 147,200
Mrs. Anna Woodward, 389 N. Fair Oaks, P. 121,700
Sarah H. Southwick, 537 N. Fair Oaks, P. 132,100
Gladys Roth, Arcadia 5,000
Hortense Brouillot, Arcadia 8,280
Malinda Sumner, Arcadia 19,100
Fay Dean, 2008 Grove, South Pasadena 5,000
Ruth Swarts, 1023 N. Pasadena ave., Pasa. 24,010
Edna Wylie, 2128 N. Marengo, Pasadena 14,160
Grace Lowrey, 179 S. Walnut, Pasadena 5,000
Lyda Wooster, 377 Kensington place, Pasa. 31,050
Miss L. A. Pitt, 274 Worcester, Pasadena 100,240
Jane Rubio, 290 Arcadia, Pasadena 5,000
Iowa Brown, 828 S. Hudson, Pasadena 29,180
Bertha Barker, 1519 Cass Grandes, Pasa. 15,720
Mrs. E. M. White, 200 E. Bellevue, Pa. 8,940
Mrs. S. Wylie, 100 Ford place, Pasadena. 37,120
Mrs. W. Putnam, 170 ..... [illegible]
Agnes McManus, 745 E. California, Pasa. 10,240
Mrs. H. F. Markoff, 1002 N. Chester, Pasa. ..... [illegible]
Amy Ellis, R.F.D. No. 2, Pasadena 5,000

District No. 7.

Includes Long Beach, San Pedro, Redondo, Wilmington, Manhattan and Hermosa Beach.

Ella Aarup, 315 W. 18th, San Pedro 150,240
Mrs. R. Hill, 1433 Central, San Pedro 11,400
Mrs. E. V. Denny, 427 Coronado, Long B. 13,000
Mrs. M. Wood, 153 E. Ocean, Long Beach. 19,050
Nell Merrill, 245 Linden ave., Long Beach. 5,000
Julia Rumbel, 217 E. First, Long Beach. 20,000
Mrs. J. G. Riggs, 625½ Pine, Long Beach. 95,150
Ruth Miller, 1054 Appleton, Long Beach. 5,000
Dorothy Sumter, 1529 E. Ocean, Long Beach 12,400
Mrs. R. G. Swafield, 1755 Linden, Long B. 7,000
[illegible] Hemphill, 121 E. 5th, Long B. 25,000
Mrs. W. H. King, 1441 Elm ave., Long B. ..... 15,...
Jessie D. Walker, 408 Pine, Long Beach 92,450
Lela Holland, 535 Orange st., Long Beach. 12,150
Hazel La Croix, 843 Pine, Long Beach 145,050
Mrs. H. A. Bowdoin, 121 W. 10th, Long B. 72,600
Lacy Cree, 1250 E. 3rd, Long Beach 110,120
Mrs. A. C. Connor, Manhattan Beach 9,400
Emma Bowers, 1325 Hermosa ave., Hermosa 5,000
Mrs. B. J. Bell, 456 Park ave., Hermosa 5,000
Margaret Rose, 445 3rd Hermosa, Hermosa 5,000
Mrs. Irene White, Hermosa Beach 5,000
Mrs. H. Wilkinson, 312 N. Francisco, Re'do 12,400
Mrs. E. J. Tower, 1114 Sapphire, Redondo 5,000
Mrs. Carlile, 21st st., Manhattan 5,000
Geneva Pickard, First st., Manhattan 82,490
Mrs. Crowther, Hermosa Beach 5,000
Joe Chatterson, Manhattan 5,000
Florence McAllester, 835 Center, San Pedro 10,780
Mrs. Ethel Braly, 428 N. Mason, San Pedro 5,000
Ynes Dodson, Florence, Cedar Riga., San P. 5,000
Laura Hughes, 277 12th st., San Pedro 5,000
Ruth M. Evans, 344 7th st., San Pedro 5,000

District No. 8.

Includes Ocean Park, Santa Monica, Venice, Soldiers' Home and Sawtelle.

Della Snyder, 125 N. 4th, Sawtelle 186,010
Lottie Walter, 214 S. 4th, Sawtelle 7,600
Ruby Bryant, Sawtelle 188,940
Beatrice Mecum, Sawtelle 5,000
Mrs. A. M. Brenner, 417 S. First, Sawtelle 162,200
Mrs. H. W. Beck, Seaside Hotel, 9th Mon. 11,700
Grace Priden, 3rd and Indiana, Sawtelle 16,010
Celia Engler, Sawtelle 22,000
Bertha Hagna, Soldiers' Home 12,800
Helen Thode, 114 Amherst, Sawtelle 5,000
Mrs. Maud Snyder, 121 S. Wabash, Sawtelle 10,310
Cornee Evans, 3rd and Indiana, Sawtelle 21,200
Mrs. Alla Ballard, 5th and Miner, Sawtelle 5,000
Pauline Field, Santa Monica Blvd., Sawtelle 9,000
Hazel Reske, 210 N. 4th, Sawtelle 15,150
May Sheets, 844 Elena ave., Venice 22,400
Hazel Kennedy, Soldiers' Home 13,650
Josephine Molitor, Venice 22,000
Mrs. H. Miller, Venice 10,240
Mrs. Nita Frazee, 311 Pacific, Westgate 191,440
Laura Lipking, R.F.D., Sawtelle 144,700
Mrs. H. A. Straw, Sawtelle 5,000
Donalda Lowry, 1017 4th st., Santa Monica 22,000
Blanche Irvin, Venice 21,000
Dorothy Burns, 1312 Innis Place, Venice 150,100
Castle Dupuy, 1204 7th st., Santa Monica 5,000
Catherine Raisler, 1443 11th st., Venice 7,000
Marguerite Ball, 1117 Third st., Santa Mon. 19,100
Loretta Cunningham, 55 Ocean, Ocean Park 27,120
Mrs. George Salter, U. S. Island, Venice 7,840

District No. 9.

Includes all of Los Angeles county not mentioned elsewhere.

Lila Nash, Covina 57,020
Caroline Herbert, San Fernando 55,000
Mrs. Carrie Hamer, Downey 139,210
Florence Arlen, Perry 5,000
Laura Hall, Inglewood 19,780
Anna Buck, 1326 Knoll st., Eagle Rock 11,020
Dorothy Morgan, R.F.D. No. 10 5,000
Sunny Warren, 1962 N. Los Robles, Altadena 5,000
Hazel G. Rogers, 352 Magnolia ave., Burbank 31,500
Lois Pierce, Clark street, Sherman 17,010
Florence Hengewelt, Beverly Hills 15,020
Mrs. C. H. Nielsen, 7314 Nan st., Hunt. Pk. 5,000
Mrs. J. Varris, Lancaster 22,070
Lulu Williams, Lancaster 5,000
Hazel Ledgewood, Sherman, Cal. 27,200
Fannie McKelvey, Hynes, Cal. 5,000
Mrs. Marie Searcy, Hynes, Cal. 5,000
Edna McClure, Clearwater, Cal. 16,070
Olive Perdue, Hynes, Cal. 5,000
Mason Oestrach, Inglewood 10,100
Dor Metcalf, Inglewood 106,010
Grace Small, Sap Gabriel 5,000
Nora Sarder, R.F.D., Hynes 14,050
Mrs. L. J. Hunter, Lomita, Cal. 5,000
Mrs. R. R. Smith, Lomaloma, Cal. 5,000
Rachel Hanna, El Segundo 5,000
Mariam Gilbert, El Segundo 5,000
Mrs. A. Cakebread, Gardena 32,440
Ruth Mansmer, Bellflower 5,000
Mrs. Coleman, Bellflower 5,000
Florence Matson, Perry, Cal. 5,000
Bertha Barrit, 7th and Cypress, Palms 58,420
Mrs. R. R. Stahl, Van Nuys 5,000
Miss S. Mercieth, Avalon 5,000
Miss F. McElligot, Avalon 5,000
Bertha Motte, 105 E. Second, Pomona 140,170
Fannie Rowland, 519 S. Bonnie, Hunt. Park 147,920
Mrs. C. M. Good, 875 S. Louise, Glendale 187,100
29th Berry, 219 S. Marconi, Hunt. Park 83,090
Margaret Brechers, Willowbrook 5,000
Mrs. Ann Perkins, Los Nietos 16,000
Mary Alleman, Willowbrook 6,070
Mrs. C. F. Meyers, Rivera 160,460
Kate Lemon, Downey 5,700
Mrs. Norma Wright, San Dimas 189,100

District No. 10.

Includes the counties of Riverside and Orange.

Ella Hess, 174 W. 12th, Riverside 161,290
Mrs. Lee Newton, 628 N. Grand, Orange 143,080
Thelma Gist, Beaumont, Cal. 31,010

District No. 11.

Includes the counties of Ventura, Santa Barbara, San Luis Obispo, Tulare and Kern.

Martha Hoffman, 654 C st., Oxnard 5,000
Mrs. G. W. Pierce, 2420 Garden, Santa B. 5,000
Marian Hansen, Solvang 5,000
Clara Nielsen, Solvang 5,000
Louise Whitcomb, 1724 Olive, Santa Ba. 5,000
Anna Quarnstrom, Templeton, Cal. 5,000
Grace Harling, Templeton, Cal. 5,000
Anna May Browne, Betteravia, Cal. 5,000
Edith Mann, Orcutt, Cal. 5,000
Florence Davis, Sespe, Cal. 5,000
Mrs. Kimbrel, McFarland, Cal. 5,000
Myrtle Sullivan, Piru, Cal. 5,000
Maude Seeley, Piru, Cal. 5,000
Anna Huse, Moorpark, Cal. 5,000
Mrs. A. B. LeRoy, Moorpark, Cal. 5,000
Mrs. Bessie A. Bailey, Moorpark, Cal. 5,000
Claire Stunett, Lindsay, Cal. 5,000
Mrs. L. P. Owens, Lindsay, Cal. 5,000
Mrs. E. S. Davis, Lindsay, Cal. 5,000
Marie Thompson, Moorpark, Cal. 5,000
Mrs. H. J. Wiler, Monachia blvd., Porterv. 5,000
Mrs. C. G. Mayberry, 608 Hobart, Porterv. 5,000
Mrs. J. C. Hartman, Peoria, Cal. 5,000
Mrs. C. F. Skinner, Orcutt, Cal. 5,000
Mrs. Charles Fahey, Sandsberry, Cal. 5,000
Mrs. Carson, Sandsberry, Cal. 5,000
Mrs. Chas. Alfeld, Sunset blvd., Cal. 5,000
Mrs. Frank Cole, Summerland, Cal. 5,000
Mrs. Roy Smith, Sespe 5,000
Mae Fenor, Santa Margarita, Cal. 5,000
Esther Harrington, Santa Margarita, Cal. 5,000
Lucy Richardson, Camarillo, Cal. 5,000
Mrs. L. Lillie, Camarillo, Cal. 5,000
Ethel Davis, Exeter 5,000
Grayce Arbery, Exeter 5,000
Mrs. H. A. Wilson, Angiola 5,000
Mrs. C. F. Parker, Angiola 5,000
Hattie Fleming, Alpaugh 5,000
Etta Scott, Taft 5,000
Mrs. L. L. Bridge, Dinuba 5,000
Miss Beulah Payne, Dinuba 5,000
Miss Irene Beatie, Salinas 5,000
Mrs. D. D. Davis, Los Olivos 5,000
Mrs. William Fabling, Los Olivos 5,000
Mrs. J. B. Poe, Jr., Orcutt 5,000
Mrs. Geo. Ringo, 1700 16th st., Bakersfield 5,000
Florence Elliott, Fellows 5,000
Lillian Perry, Fellows 5,000
Mrs. W. H. Marsh, Venice, Hill, Kings 5,000
Julia Clark, Venice Hill, Kings 5,000
Mrs. J. B. Young, Venice Hill, Kings 5,000
Miss Lucy Wilson 5,000
Mrs. Coleman, Wasco 5,000
Mrs. M. S. Montgomery, Maricopa 5,000
Mrs. Clara Hartwell, Maricopa 5,000
Mrs. Moody, Hot Springs 5,000
Florence Kane, Hot Springs 5,000
Eva Leopold, Santa Paula 5,000
Callie Chaffee, 340 Ventura ave., Ventura 5,000
Mrs. C. M. Munro, Rt. 2, Fillmore Co. 5,000
Nettie Kiler, Paso Robles 5,000
Ethel Bass, Hanford 5,000
Lynette Kensler, Fulton 5,000
Fannie Hammond, Tulare 5,000
Mildred Fuller, Corcoran 5,000
Hazel Kaiser, Rt. 3, Lodi, Cal. 5,000
Mrs. A. E. Griffeth, Santa Maria 5,000
Mrs. Lillian Giles, Los Alamos 5,000

District No. 12

Includes the counties of San Diego, Imperial and San Bernardino and Nevada.

Mrs. W. F. Gray, Oatman, Ariz. 5,000
Mrs. Ray Colburn, E. 9th, Calexico 5,000
Mrs. Emma Sheldon, 730 3rd st., San Diego 5,000
Velba Davis, Calipatria 5,000
Maud Trowbridge, 348 Eucalyptus, El Centro 5,000
Mrs. Hanna H. Seeley, Chino 5,000
Jessie Dunbar, Imperial 5,000
Florence Kirkpatrick, R.F.D. No. 3, Box 8, Chino 5,000
Mrs. E. S. Williams, 239 Montgomery, San Diego 5,000
Irene Bart, Flagstaff, Ariz. 5,000
Tara Morris, Safford, Ariz. 5,000
Nella Walker, Safford, Ariz. 5,000
Mrs. L. A. Streiby, Alamosa, Colo. 5,000
Mrs. W. McClintock, Alamosa, Colo. 5,000
Mrs. L. Fitzwrith, Brawley, Cal. 5,000
Mrs. J. W. Morton, Brawley, Cal. 5,000
Rose Marquard, Yuma, Ariz. 5,000
Jeanne Dumas, Yuma, Ariz. 5,000
Ruth Kingman, Rialto, Cal. 5,000
Mabie Lemon, Pearce, Ariz. 5,000
Nettie Gallogh, Pearce, Ariz. 5,000
Mrs. C. F. Branning, Rochelle, Cal. 5,000
Mrs. C. Hanana, Escondido, Cal. 5,000
Frances Wilson, Fontana, Cal. 5,000
Mrs. P. H. Hasbrouck, Fontana, Cal. 5,000
Mrs. Grimes, Rialto, Cal. 5,000
Ruth Kingman, Rialto, Cal. 5,000
Mrs. I. Botts, Kennbrook, Cal. 5,000
Mrs. R. D. Turner, R.F.D. No. 2, Fontana 5,000
Mrs. C. Hanana, Escondido, Cal. 5,000
Evalyan Sheffield, Wiest, Cal. 5,000
Virginia Everett, Oceanside, Cal. 5,000
Mary Bergen, Oceanside, Cal. 5,000
Mildred Storey, Prescott, Ariz. 5,000
Mae Sanard, Etiwanda, Cal. 5,000
Martha Shepherd, Etiwanda, Cal. 5,000
Mrs. Ed Gilbert, Cucamonga, Cal. 5,000
Mrs. L. A. Downing, Cucamonga, Cal. 5,000
Mrs. J. Spennetta, Cucamonga, Cal. 5,000
Mrs. H. M. Gray, Chino, Cal. 5,000
Lottie Marr, Chino, Cal. 5,000
Ida Paul, 112 N. 8th, Chino 5,000
Anna Borah, First st., Colton 5,000
Lulu Hiser, R.F.D. No. 1, Colton 5,000
Margaret Hays, Holtville, Cal. 5,000
Edith Roberts, Holtville, Cal. 5,000
Irene Donley, Imperial, Cal. 5,000
Alma Landgren, Imperial, Cal. 5,000
Mable Bishman, Needles 5,000
Mary Braiden, Lemongrove, Cal. 5,000
Georgia Steinbeck, Lemongrove, Cal. 5,000
Mrs. D. Ritchie, Lemongrove, Cal. 5,000
Mrs. J. G. Wilson, Santee, Cal. 5,000
Nellie Lacey, Spring, Cal. 5,000
Mrs. Blanch Kilbourne, Cucamonga, Cal. 5,000
Mrs. G. N. Crowell, Cucamonga, Cal. 5,000
Mrs. W. E. Morse, Alta Loma, Cal. 5,000
Josephine Hedderman, Exeter, Cal. 5,000
Ruth English, Nester, Cal. 5,000
Mrs. M. H. Bloom, 1319 E. 11th, Needles 5,000
Mrs. W. J. Nemeth, 1229 Fan, Needles 5,000
Wilma Mahoney, Winslow, Ariz. 5,000
Gladys Pinto, Winslow, Ariz. 5,000
Annie Restore, Chino, Cal. 5,000
Mrs. L. Whitmer, Chino, Cal. 5,000
Lois Fletcher, Vermont, Cal. 5,000
Leslie Mayflower, Fingold, Ariz. 5,000
Mrs. Harriet Heidelberg, El Centro, Cal. 5,000
Mrs. J. W. Powell, El Centro 5,000
Mrs. Leonard Warrington, Yuma, Ariz. 5,000
Miss Dickenson, 341 S. 2nd, Yuma, Ariz. 5,000
Rowena Peters, Heber, Cal. 5,000
Edna Cooper, Heber, Cal. 5,000
Vida Rogers, Newport Ariz. 5,000
Isabella Stone, Patagonia, Ariz. 5,000
Melba Davis, Calipatria, Cal. 5,000
Mrs. Harry Wilbrow, Calipatria, Cal. 5,000
Rose Dirse, Niland, Cal. 5,000
Mrs. E. Brandon, Niland, Cal. 5,000
Helen Warrington, Yuma, Ariz. 5,000
Mrs. Clyde Douglas, Yuma, Ariz. 5,000
Mrs. E. S. Hardy, Wasco, Cal. 5,000
Mrs. [illegible

District No. 11. Includes the counties of Ventura, Santa Barbara, San Luis Obispo, Tulare and Kern.

District No. 12. Includes the counties of San Bernardino, Imperial and San Diego and Arizona and Nevada.

Classified Liners.

AGATE TYPE [illegible]

[illegible] subject to the following [illegible]. The rate for inserting Want Ads in The Times is 1½c per word each insertion, [illegible] per word each insertion; minimum charge applicable to a single insertion and to each non-consecutive insertion, 25c; for the following classifications, the rate is 2c per word daily, 3½c per word Sunday; minimum charge, applicable to a single insertion and to each non-consecutive insertion, [illegible] "Strictly Mortgage," "Personal," "Special Notices," "Church Notices," "Stocks and Bonds," "Money to Loan," "Salary and Chattels," "Physicians," "Detectives," "Sanatoriums" and "Baths and Massage."

An extra charge of 25 per cent. is made for the use of capital letters.

Minimum space for classified advertisements ordered for more than one insertion, 14 words.

[illegible] and dashes are charged for on the basis of seven words to a line.

[illegible] are counted strictly by the word. For paragraphed or lined-up matter set in caps, allow five (5) average words to a line. Not in caps, estimate five (5) average words to first line, and eight (8) average words to each following. In this kind of advertising the actual number of words set solid is counted, and [illegible] words added for each undiled line. The Times reserves the right to classify all advertisements under appropriate headings.

The Times cannot guarantee accuracy or assume responsibility for errors of any kind occurring in telephoned advertisements.

The Times will not be responsible for more than one incorrect insertion of any advertisement ordered for more than one time.

Errors not the fault of the advertiser, which clearly lessen the value of an advertisement, will be rectified only by republication, without extra charge, on presentation of receipt within five days after insertion. No allowance will be made where the error does not materially affect the value of the advertisement.

No adjustment will be made for advertising items omitted by an error or errors which may appear in other items in the same advertisement. Advertisers should retain receipts given by The Times for payment for "liners," as no mistake can be rectified without them.

The Times will not accept phone or verbal orders to discontinue or change "till forbid" advertisements.

Telephoned orders to discontinue advertising in The Times are numbered in the order of their receipt, and in each instance the number of the order is given to the advertiser, who should make a record thereof. In case of dispute no charge for advertising will be rebated unless the "stop order" number is presented to The Times by the advertiser.

Sunday real estate advertisements, to be classified properly, must be in The Times office before 6 p.m. Saturday night. Other classified "Wants," "To Lets," etc., received over counter or by telephone until 11 p.m. Saturday. Ads received after those hours for each division will be inserted under heading "Too Late to Classify." Rate 1½ cents per word.

The Sunday circulation of The Times exceeds [illegible] copies, and more "liners" are regularly printed in its columns than in the five other Los Angeles newspapers combined.

Telephone your want advertisements. Ring up "The Times," Main 8200, Home 10391, any time of day or night, and secure prompt and careful attention.

"BE QUICK TO KICK IF THINGS SEEM WRONG, BE KICK TO US AND MAKE IT STRONG."

INSTANT SERVICE FOR TIMES PATRONS.

For the convenience of persons who may desire to reply to classified advertisements printed in The Times, and communications to this newspaper and the "liner" and other advertisements inserted, Times letter boxes have been placed in various downtown buildings for the purpose indicated. Collections will be made from these boxes every hour.

Each piece of advertising copy must contain the name and address of the advertiser, number of [illegible] and heading under which it is desired the announcement be printed.

The boxes are located as follows:

[illegible] BLOCK, 145 S. SPRING ST. (Lobby near elevator.)
[illegible] CENTRAL BLDG., 424 S. BROADWAY. (Lobby near elevator.)
[illegible] BLDG., 430 S. BROADWAY. (Lobby near elevator.)
[illegible] TRUST BLDG., 313 W. THIRD ST. (Lobby near elevator.)
[illegible] BLDG., 426 S. SPRING ST. (Lobby near elevator.)
[illegible] BLDG., 740 S. BROADWAY. (Lobby near elevator.)
[illegible] BLDG., 224 S. SPRING ST. (Lobby near elevator.)
[illegible] BLDG., 355 S. BROADWAY. (Front of elevator.)
[illegible] BLDG., SECOND AND MAIN STS. (Lobby near elevator.)
I. W. HELLMAN BLDG., FOURTH AND SPRING. (Near elevator, Fourth st. lobby.)
I. N. HELLMAN BLDG., 411 S. MAIN ST. (Next to U. S. Mail Box.)
[illegible] BLDG., FOURTH AND SPRING STS. (Lobby near elevator.)
L. A. INVESTMENT BLDG., 758 S. BROADWAY. (Lobby, rear of elevator.)
[illegible] BLDG., 126 W. THIRD ST. (Lobby opposite elevator.)
[illegible] BLDG., 315 S. BROADWAY. (Next to U. S. Mail Box.)
[illegible]-STRONG BLDG., 9TH, SPRING AND MAIN. (On elevator shaft No. 4.)
[illegible] BLDG., FOURTH AND BROADWAY. (In lobby.)
[illegible] TRUST BLDG., 707 S. BROADWAY. (Beneath U. S. Mail Box.)
[illegible] BLDG., FOURTH AND BROADWAY. (Lobby near elevator.)
[illegible] ELECTRIC BLDG., 606-610 S. MAIN ST. (Lobby near elevator.)
[illegible] ROBERTS BLDG., THIRD AND MAIN. (Lobby near elevator.)
[illegible] BLDG., 406 S. MAIN. (Lobby opposite elevator.)

The location of additional boxes will be published as they are installed.

SPECIAL NOTICES—

[illegible]—WE HAVE ON HAND A FEW OF [illegible] handy telephone attachments, which are being distributed in connection with coupon books at 75 cents each, the coupon being redeemable in classified advertising in THE TIMES. Phone Main 8200 and Home 10391, and our representative will call and attach the "REDIPHONE," [illegible] at the same time for the coupons desired. One "REDIPHONE" only will be delivered to each purchaser.

FOR SALE—
OLIVE TREES.
OLIVE TREES.
MANZANILLOS AND MISSIONS.
[illegible] low price in lots of 500 or more. First-class nursery stock, well rooted and calipering from [illegible] to one inch. Delivery when desired.
ORDER NOW.
Address GEO. H. SAWYER, Riverside, Cal.

DESERTION IS JAILABLE. Marriage and non-support laws of Nevada and [illegible] explained. ADVICE FREE. 10 to 4 daily; Saturday, 10 to 9 p.m. 315 S. Broadway, room 315.

I REPAIR TIME RECORDING CLOCKS, TIME stamps, cuckoo clocks, English hall and French [illegible] clocks. Estimates cheerfully furnished. Established here 6 years. S. P. DAYTON, 319 Grant Bldg. Phone F5678.

CLASSIFIED ADVERTISEMENTS for the real estate section of Sunday's Times will be printed under the heading of "Too Late to Classify" if not received before 5 p.m. Saturday.

INSPIRATIONAL SONG COMPOSER, WRITER OF poems, sketches, available for parties and entertainments. Special attention given to cheering the sick or elderly folk at homes or hotels. [illegible] RICHEY BONNELL. Phone 79332.

FIRST CLASS DRESS MAKING, SUITS, COATS, low prices. 710 S. BONNIE BRAE. 52017.

FOR QUICK ACTION DROP ANSWERS TO Times "Liners" in Times' letter boxes in downtown office buildings. The locations of the boxes are printed in the first column of The Times "Liner" Section.

PERSONAL—
Business.

PERSONAL—PERSONAL—
MRS. MASSON, the noted palmist of London, Eng., may be consulted at 522 S. SPRING ST., by those desiring conscientious and reliable hand readings. One of the foremost palmists of the day. HIGH-CLASS PATRONAGE SOLICITED.

PERSONAL—DOCTOR J. M. WILLIAMS, ALHAMBRA, is retiring from active practice and offers for sale his lucrative practice with complete office and surgical equipment; exceptional opportunity. J. M. WILLIAMS, M.D., Alhambra, Cal.

PERSONAL—
HENLEY, Noted California Psychic. Readings daily. See him. 317 W. THIRD

PERSONAL—WANTED, THE ADDRESS OF H. G. [illegible], formerly of Los Angeles and Oatman, Ariz. Also those parties who will give quit claim deeds to mining claims. Address O, box 150, TIMES OFFICE.

PERSONAL—WANTED RELIABLE MAN, RETURNing East, to accompany semi-invalid gentleman in return for part expenses. Refer with credentials to FRED J. PURDY, 505 Stimson Bldg.

PERSONAL—HAVE HALF CAR OF FURNITURE for San Diego. Who has another half car? Address R, box 302, TIMES OFFICE.

PERSONAL—PROF. ALTHOUSE, NOTED ASTROLoger and palmist; thirty years in Los Angeles; [illegible] readings, highest grade of work. High class [illegible] solicited. 620 S. BROADWAY.

PERSONAL—WANTED, THE ADDRESS OF W. D. [illegible], formerly of Covina. Important information [illegible] waiting. Address O, box 149, TIMES OFFICE.

PERSONAL—[illegible] JOSEPH OF CHICAGO, PALMist [illegible] reading 50c. 922 E. 12TH ST. [illegible]

PERSONAL—[illegible] PALMIST, PSYCHIC, [illegible] reading [illegible] city. 246½ S. SPRING.

PERSONAL—For quick action drop answers to Times "Liners" in Times' letter boxes in downtown office buildings. The locations of the boxes are printed in the first column of The Times "Liner" section.

PERSONAL—
PROF. MURDOCK, The Master Mind of PSYCHICS.
If you are worried and in doubt about your business, domestic or love affairs, consult PROF. MURDOCK, the acknowledged peer of all PSYCHICS. 50c—READINGS—50c.
All business confidential. Maid in attendance. N.W. corner W. 54th st. and Seventh ave. Grand-ave. car marked Moss drive. Vermont 762—Home phone 79436.

PERSONAL—AVOID THE RUSH on Saturday. Make a practice of phoning your Sunday ads to The Times on Friday, day or night. Collection for the service will be made at your house or office. Main 8200. Home 10391.

BUSINESS ANNOUNCEMENTS—

READ CURRENT NUMBER—
THE NEW AMERICAN WOMAN.
Published monthly, $1.50 per annum, single copy 15c. Clara Shortridge Foltz, Attorney, publisher and editor. Subscribe now. Send check, postal order of currency. Inquire for advertising rates. 724 MERCHANTS TRUST BLDG., Los Angeles. Phones A3012. Main 3622.

ACCOUNTANT EXPERIENCED IN ALL LINES. Books opened, closed, systems installed, financial statements prepared. Special arrangements with firms and corporations not employing regular bookkeepers. Phone F1460. 725 MARSH-STRONG BLDG.

NOTICE—
CLASSIFIED REAL ESTATE ADVERTISEMENTS in the Sunday Times must be received before 5 p.m. Saturdays. Classified "Want Ads," etc., will be accepted until 11 p.m. Saturdays.

TIME RECORDING CLOCKS, AUTO CLOCKS, English hall, chime, and French clocks repaired, estimates furnished. Established here 6 years. S. P. DAYTON, 319 Grant Bldg. F5678.

DOES YOUR ROOF LEAK? Burkhart, the roofer, repairs and guarantees them. Phone SOUTH 6864 or 22452.

BUSINESS LETTERS TYPEWRITTEN, 10 CENTS page. PUBLIC STENOGRAPHER, 705 Ferguson Bldg., Third and Hill.

BUSINESS MAIL ADDRESS, $1.00 PER MONTH. 705 FERGUSON BLDG., Third and Hill. F6801.

WANTED—
Help Male.

NOTE.—Applicants for positions are advised not to send original recommendations in answer to ads. Send duplicates only.

Space is not given under this heading to advertisements soliciting business patronage.

WANTED—2 LINEMEN, POWER LINE..$4.05 DAY.
2 teamsters, camp ....$2.25 day
4 woodchoppers, near city ....$4.00 per cord
Clerk, general merchandise ....$30 mo. fd.
Slaughterhouse butcher ....$50 mo. fd.
Milk wagon driver, married, country $55 mo. house
Man and wife, ranch, German, no children $45 to $50 mo., house
Ranch hand, milk few cows ....$35 mo. fd.
Ranch hand, feed baler ....$35 mo. fd.
Boy for ranch ....$10 mo. fd.
Cooks, bakers, waiters, dishwashers, bus boys, janitors, hallboys, housemen, etc., etc.
Call and see us. We lead, others follow.
MURRAY & READY, 110 E. Second st.

WANTED — LEARN AUTOMOBILE OVERHAULING, repairing, ignition, self-starter, machinists' work, expert driving. (This training cannot be obtained in a garage.) Best equipped, most practical and reliable school. Expert instructors. Time unlimited. We assist graduates to positions and to room and board while learning. Call and be convinced. Catalogue free. NATIONAL SCHOOL OF ENGINEERING. Established 1905. 2110 W. Seventh. (See Ins. course adv.)

WANTED—
Salesmen for harbor industrial property. We have the best harbor property on the market and our salesmen are making money. Come in and see me.
W. L. TWINING,
F. P. NEWPORT COMPANY,
206 Central Bldg. S.W. cor. Sixth and Main.

WANTED—MANAGER FOR OUR LAND DEPARTMENT; ONE WHO IS THOROUGHLY ACQUAINTED WITH SURROUNDING COUNTRY; MUST BE A LAND MAN. THIS POSITION COVERS THE SELLING AND EXCHANGING OF ALL KINDS OF LAND, BOTH LARGE AND SMALL. MUST HAVE AUTOMOBILE, FOR WHICH WE MAKE MONTHLY ALLOWANCE. SEE MR. COOPER, WITH ROBERT MARSH & CO., 200 MARSH-STRONG BLDG.

WANTED—COMMISSARY CLERK IN REPAIR gangs. Young, unmarried men, accustomed to camp life, who are honest and willing to work hard, speak Spanish, accurate at figures and write a good hand; will find permanent employment and excellent chances for advancement. WO, box 33, TIMES OFFICE.

WANTED—FIRST-CLASS MAN TO TAKE CHARGE OF OUR BUSINESS PROPERTY DEPARTMENT; THIS POSITION REQUIRES A SALESMAN WHO IS THOROUGHLY COMPETENT IN MEETING THE KEENEST COMPETITION. PREFER MAN WITH AUTOMOBILE, FOR WHICH WE MAKE MONTHLY ALLOWANCE. SEE MR. COOPER, WITH ROBERT MARSH & CO., 200 MARSH-STRONG BLDG.

WANTED — OPPORTUNITY FOR GOOD CARPET man to obtain fine position with large cleaning establishment. Want man who knows carpets, foreign and domestic. We will teach you the cleaning end of the business. Must be able to handle other men and when necessary, willing to work himself. Apply O, box 135, TIMES OFFICE.

WANTED—A MAN THOROUGHLY COMPETENT TO TAKE CHARGE OF OUR INDUSTRIAL DEPARTMENT; PREFER MAN WITH AUTOMOBILE, FOR WHICH WE MAKE MONTHLY ALLOWANCE. SEE MR. COOPER, WITH ROBERT MARSH & CO., 200 MARSH-STRONG BLDG.

WANTED—EXPERIENCED ICE CREAM SALESMAN, either local or eastern experience; give experience with whom, length of time and how recent. Also telephone number. Address P, box 228, TIMES OFFICE.

WANTED — STOREKEEPER AND STOCK CLERK, about 25 years old; must know pipe and fittings; or oil well supplies; suburban town; salary $65. Apply PACIFIC AUDIT & SYSTEM CO., 418 Fay Bldg. Third and Hill sts.

WANTED—SINGLE CHAUFFEUR MECHANIC WHO does not smoke or drink, and who is perfectly familiar with Los Angeles city streets and country roads. Good wages to right party. Address R, box 20, TIMES OFFICE.

WANTED — 2 FIRST-CLASS TAILORS AND FINishers, must be fairly experienced and competent on men's clothing, good permanent position to reliable party. Apply immediately, FOREMAN & CLARK, Second floor Fifth and Broadway.

WANTED — YOUNG COLORED MAN FOR GENeral dining-room work. Must be neat, active, industrious and agreeable manner. Apply SCALES RESTAURANT, 243 E. Second st.

WANTED—MILLING MACHINE, BORING MILL, shaper and lathe operators; latter must furnish micrometers 1 to 4 inch. First-class only, $3 to $3.75 per day, 9 hours. Apply 115 S. LOS ANGELES ST.

WANTED—AT ONCE, BARBER, EITHER GOOD trombone or cornet player, small band. Must be first-class barber and musician. Address 115 N. GLASSELL ST., Orange, Cal.

WANTED—HOUSEMAN AND BUTLER, ONE WITH unquestioned local reference; white man preferred. Call Wednesday and Thursday, 1284 OAKLAND AVE., Pasadena.

WANTED—SOLICITORS, CITY, COUNTRY, HUSTlers only. Apply mornings, 621 CHAMBER OF COMMERCE.

WANTED—YOU HAVE FRIENDS WHO NEED INsurance. Co-operate with me and receive part profits. I have auto. Address N, box 248, TIMES OFFICE.

WANTED—A COBBLESTONE LAYER TO FIGURE on about $50 or $60 worth of cobblestone labor; the labor part only. Apply P. A. ENGWALL, Hotel Bray, Fullerton, Cal.

WANTED—1 OR 2 BRIGHT QUICK BOYS NOT under 20 years, good chance for right boy. Apply PEERLESS LAUNDRY CO., corner Main and Slauson.

WANTED—A STOCK MAN WHO UNDERSTANDS machine tools, middle aged preferred; light work. Short hours. $7 per week. References required. Telephone 53401.

WANTED—
MEN AND BOYS LEARN AUTO TRADE PAID WHILE LEARNING.
234 ALISO STREET.

WANTED—BOY WHO HAS HAD EXPERIENCE IN painting. Call 2830 COMMONWEALTH AVE. Phone 599828.

WANTED—LEARN AUTOMOBILE DRIVING AND repairing. Y.M.C.A. AUTO SCHOOL. (See Instruction Course adv.)

WANTED—WOOD WORKER FOR AUTOMOBILE wheels and bodies. Apply PIKE AUTOMOBILE WORKS, 317 Central ave.

WANTED—3 FIRST-CLASS CABINET MAKERS. Come ready to work. WESTERN SHOW CASE & FIXTURE CO., 931 East 31st st., near Central.

WANTED—A BOY WITH 2 OR 3 YEARS' EXperience in the printing business. Apply at 118 E. MARKET.

WANTED — EXPERIENCED FOLDING BOX MAN for cylinder cutter and creaser. R. W. PRIDHAM CO., Los Angeles, Cal.

WANTED—FIRST CLASS STENOGRAPHER WITH hardware experience, 20 to 24 years old. $60 to start, references required. Live wire. PACIFIC SERVICE CO., 531 Mason Bldg.

WANTED—SEVERAL BOYS FOR LIGHT FACTORY work. Apply Wednesday morning ready for work. CARRIZONE WATER CORP., 709 S. Bixel.

WANTED — TAILOR ON LADIES' AND GENTS' coats, busheling and pressing, must be first-class workman. 602 W. PICO.

WANTED—YOUNG MAN PATTERN MAKER, WITH 1 or 2 years' experience. Apply MADSEN IRON WORKS, 16th and Santa Fe ave.

WANTED—BARITONE OR BASS FOR CHOIR; MUST be sight-reader; compensation vocal lessons. Address TK, box 420, TIMES BRANCH OFFICE.

WANTED—PAINTERS AT BRADFORD BAKING company. Come ready for work. AVENUE 20 and SANTA FE track.

WANTED—GOOD AUTO MECHANIC, ONE THAT can work on all makes of cars. Don't apply if not capable. Phone WEST 5.

WANTED—AMBITIOUS BOY TO LEARN A GOOD trade. Pay while learning. Call WILSHIRE 3153.

WANTED—AUTOMOBILE WASHER, NIGHT WORK. 137 WEST SIXTH STREET.

WANTED—ERRAND BOY TO LEARN TRADE; $3 week salary. A. CORENSON, 516½ S. Broadway.

WANTED—BOY TO WORK IN TAILOR SHOP, AT 674 W. WASHINGTON ST.

WANTED—STRONG CLEAN BOY ABOUT FACTORY with wheel preferred. 341 S. WALL, Third floor.

WANTED—FIRST-CLASS MACHINIST, NO OTHER need apply. Call 1928 S. MAIN.

WANTED—FIRST-CLASS FINISHER ON MEN'S coats. 225 WEST SECOND ST., Room 222 [illegible].

WANTED—
Help Male.

Space is not given under this heading to advertisements soliciting business patronage.

WANTED—IMMEDIATELY, SEVERAL YOUNG MEN over 18 and under 35 to prepare for railway mail clerks, $75 monthly; direct promotion to $1800; full information and successful coaching. MISS WILSON, 601-602 Wesley Roberts Bldg. Third and Main. (See Inst. adv.)

WANTED—IMMEDIATELY, SEVERAL BRIGHT ACTIVE MEN, UNDER 35, to prepare for railway mail clerks, this State; starting salary $75 a month; good promotion. For full information and successful coaching, see MR. HOFF, 629 Security Bldg. (See Inst. Adv.)

WANTED—CAFE CHECKER, HOTEL CLERK, JANitor, apt.-houses, man and wife, country residence; cook and orchard work.
TOURIST EMPLOYMENT AGENCY,
145 S. Spring st., room 212.

WANTED—SINGLE MAN OF INTELLIGENCE AND experience to milk and care for pure bred Jersey cows. Must understand feeding cows and raising calves. Reply with references, as to this industry, 314 HUMILLER BLDG., 430 S. Broadway. Thursday from 10 to 2 o'clock.

WANTED—BRIGHT YOUNG ADVERTISING MAN, capable to build ads and make pen drawings for large mercantile institution. State qualifications, age, salary expected, own handwriting. Address L, box 445, TIMES BRANCH OFFICE.

WANTED—
Help, Male and Female. (Investment Required.)

WANTED—STEADY MAN, MINNESOTA MANUfacturing and distributing company, of national reputation, now opening headquarters here, want a sober and steady man. Experience not necessary to look after small office, attend to shipping of supplies to farmers, auto owners and agents, attend to collections, etc. Must be able to invest $250 on first shipment of stock. No investment necessary after thirty days. The position pays $100 per month and part profit; if you feel capable of handling this work, see our factory representative at Room 504, KING EDWARD HOTEL today and tomorrow only. International Foundry Co.

WANTED — EARN $100 WEEKLY MANAGING clean legitimate mail order business. We furnish everything. Right party need not worry about capital. Splendid chance for intelligent, employed person to control independent business on profit-sharing basis, beginning in spare time, evenings at home. Particulars free. OPPORTUNITIES EXCHANGE, Buffalo, N. Y.

WANTED — STRAIGHTFORWARD, INDUSTRIOUS, sober man to help manage well established business, wait on customers, handle cash, etc., who can furnish $250 with services. Will pay $125 monthly. Clean, agreeable work. Hours, 8 to 5. Experience not necessary, money secured. Call 106 WEST WASHINGTON ST.

WANTED—GOOD, WILLING MAN WHO CAN INvest $300 with services to take good position in old established manufacturing business, pay $130 per month; no experience necessary; money safely secured. Particulars call room 411, GROSSE BLDG., corner Sixth and Spring sts.

WANTED—MAN WITH $200 CASH TO JOIN ME IN manufacturers' agency. Have several good specialties lined up. You can't lose. Give phone number. Address L, box 429, TIMES BRANCH OFFICE.

WANTED—YOUNG MAN AT ONCE IN OFFICE OF manufacturing company, and handle collections; $700 or $800 cash required; exceptional opportunity to right party. Call at office, 829 W. 11TH STREET.

WANTED—A SOBER, RELIABLE MAN TO HELP manage a well-established money-making business; will pay $140 per month; no experience necessary; $500 cash required. Amply secured. Call room 425, 124 W. SIXTH ST.

WANTED—YOUNG MAN TO ASSIST IN OFFICE. Experience unnecessary. Small investment required. 425 INVESTMENT BLDG.

WANTED—
Help, Female.

NOTE.—Applicants for positions are advised not to send original recommendations in answer to ads. Send duplicates only.

NOTICE.

Space is not given under this heading to advertisements soliciting business patronage.

The Times uses every reasonable precaution to exclude false and fraudulent advertising from its columns. To this end, advertising patrons, as well as those who answer Times advertisements, are requested to report the receipt of improper communications to The Times Legal Department.

WANTED—
We furnish the "Better Class" of help.
BONDED SERVICE COMPANY,
316-317-318 Fay Bldg., Third and Hill.
Housework and cooking.
Pasadena, four adults $45
Pasadena, three adults, one child 35
Pasadena, two adults 35
Santa Monica, three adults, one child 35
Santa Barbara, four in family 30
City, four adults, two children 40
City, four adults, no laundry 35
City, two adults 30
City, three adults 30
City, three adults, no laundry 30
Many other good positions.

WANTED — ARM WAITRESS, HOTEL, ARIZONA, $25, board and room; waitress, camp boarding-house, Arizona, $40, board and room; waitress, hotel, country, $25, board and room; pastry cook, hotel, country, $40, board and room; pie baker and server, cafeteria, $8; hand ironer, piece work; chambermaid, hotel, city, $20, board and room; girls for housework. HUMMEL BROS. & CO., 116 E. Second st.

WANTED—LADIES TO LEARN HAIRDRESSING; best time to begin; special offer this month. MACDONALD SYSTEM IS BEST. Diplomas and formulas given. Expert teachers. MACDONALD'S COLLEGE, 204 Mercantile place. Established eleven years. See Adv. Instruction Course.

WANTED—A DESIGNER FOR LADIES' WAISTS. Also a designer for ladies' muslin underwear. Wholesale factory in San Francisco, good position. Box Y, TIMES OFFICE, 742 Market st., San Francisco.

WANTED—STUDENTS, $10 MONTHLY, EVENINGS, $5. Board, room, tuition, can be earned. Catalogue free. Positions assured. MACKAY BUSINESS COLLEGE, 906B S. Main. See Instruction Course Adv.

WANTED—COOK, NICE FAMILY, $40; GENERAL housework, $40 and $45; many good places for competent Scandinavian and German girls. Call early. SWEDISH & GERMAN EMPLOYMENT BUREAU, 101½ S. Broadway.

WANTED — HOUSEKEEPER WANTED BY A widower, more of a home than big salary; prefer a lady, age 30 to 40 with a child under 6 years. Call after 3 p.m. 819 W. 81ST ST, Vermont Hts. car.

WANTED—YOUNG LADY STENOGRAPHER WITH some experience in advertising. Give age, experience, salary expected, phone number, own handwriting. Address L, box 446, TIMES BRANCH OFFICE.

WANTED — WAITRESS, SMALL CAFE, MINING camp, $25 fd.; tray waitress, $7; hotel waitress, $25; chambermaid, first-class, $35. Housekeeper, couple; general housework. CALIFORNIA EMPLOYMENT AGENCY, 113 E. Second.

WANTED—SEVERAL LADY CALLERS TO ADVERtise household necessities; wages weekly; no experience necessary, or investment required. Seeing is believing. MR. FOOTE, Sales Manager, call between 8 and 10 today only. 405 EAST SECOND.

WANTED—CHRISTY EMPLOYMENT AGENCY, 452½ S. Broadway, rooms 18-19. First-class cafeteria help, 4 hotel maids, housemaids, $25 to $40; arm and tray waitresses.

WANTED — SETTLED, RELIABLE WOMAN FOR working housekeeper, upstairs bedroom work, mending, etc.; no cooking. Answer, giving age, experience, nationality and reference. Address box 148, TIMES OFFICE, Pasadena.

WANTED—FIRST-CLASS TRIMMER. APPLY AT once. ADAMS HAT SHOP, 311 Marine Bank Bldg., Long Beach.

WANTED—EXPERIENCED DRESSMAKER, CUTter, fitter and alteration work. Must also assist in a country dry goods store. $60. PACIFIC SERVICE CO., 531 Mason Bldg.

WANTED—WOMAN REFINED, WHO PREFERS good home rather than high wages, two little girls, mother gone all day. $10 per month. References. WEST 2695.

WANTED—SCHOOL GIRL TO ASSIST IN SMALL private family for good home and $1 week. 2225 WEST 14TH STREET. 556661.

WANTED—WOMAN TO DO LIGHT HOUSEWORK, two in family, $15 month. 302 QUEEN APTS., California street near Grand. Angeleno Heights car.

WANTED—A RELIABLE YOUNG GIRL TO ASSIST in very little housekeeping and help care for five year old child. Good home, reasonable wages. 599837.

WANTED—FANCY IRONER, $40 & FD., 2 CHAMbermaids, $20 and fd.; 5 hotel waitresses.
TOURIST EMPLOYMENT AGENCY,
145 S. Spring st., room 210.

WANTED—BOOK-KEEPER AND GENERAL OFFICE assistant, 22 to 25 years of age, must write neat hand and have some experience, $40 to start. Call 8 a.m. AGENCY, 620 Brockman Bldg.

WANTED—WAITRESSES, STEADY WORK; ALSO extra girls for dinner work. Apply at once to HEAD WAITRESS, Hotel Rosslyn, corner Fifth and Main sts.

WANTED — DRESSMAKER AND CLERK IN GENeral store in country, must be good on alterations; now in the city, $60 mo. MURRAY & READY EMP. CO., 110 E. Second st.

WANTED — FIRST-CLASS BUTTONHOLE MAKER and finisher on men's coats; good wages to right party. Call at once, ready for work. HABER & CO., 460 S. Spring st.

WANTED—EXPERIENCED SALESLADY, ONE WHO is capable of doing small alteration, on ready to wear goods. SPEAR'S DEPT. STORE, 107 to 111 N. Spring st., near First st.

WANTED—GOOD GENERAL HOUSE SERVANT, Japanese, for family of two; must be good cook. Japanese woman preferred. Address DRAWER 128, Glendora, Calif.

WANTED—GOOD PLAIN COOK, GENERAL HOUSEwork for mother and daughter, small wages. 4820 NORMANDIE.

WANTED—COMPETENT GIRL FOR COOKING AND downstairs work. Phone 51152. 919 BEACON STREET.

WANTED—EXPERIENCED FINISHERS AND PRESSers on silk waists, room 810, 752 S. LOS ANGELES ST.

WANTED—NEAT GIRL TO CARE FOR 2 CHILdren, age 5 and 6, one in school. $18. PHONE 79051.

WANTED—SKIRT MAKERS AND FINISHERS; ALSO WAIST FINISHERS. TERRILL CO., 749 S. BROADWAY.

WANTED—EXPERIENCED HAND BUTTON HOLE maker, on vests. BROOMFELD, 60 Canadian Bldg.

WANTED—ONE EXPERIENCED BODY IRONER. Apply LOS ANGELES LAUNDRY, 915 Vale st.

WANTED—EXPERIENCED MANGLE GIRLS. APply 413 E. 6TH ST. City Towel Supply Co.

WANTED—EXPERIENCED MAKER AND MILLINER, MAISON GEORGETTE, 843 S. Broadway.

WANTED—
Help, Female.

Space is not given under this heading to advertisements soliciting business patronage.

WANTED—GIRL FOR GENERAL HOUSEWORK, 2 adults, suburban home, keep cow, make bread; wages $40. Call 1009 TITLE INSURANCE BLDG., Fifth and Spring sts., between 9 and 10 a.m. Wednesday only.

WANTED—CONGENIAL, MIDDLE-AGED WOMAN for light housekeeping; good cook, 2 adults, wife semi-invalid, no washing, wages $15 per month. In the suburbs. Address R, box 189, TIMES OFFICE.

WANTED — FAMILY WITH CHILDREN WANTS white Christian woman, not more than 50 years old, mostly plain cooking, no washing, wages $25 month. Call 424 W. AVENUE 56.

WANTED—THREE LADIES TO LEARN BEAUTY culture and hairdressing, free of charge, good opening. LEADER COLLEGE, 228 Mercantile Place, Mrs. Harris. (See adv. "To Learn Trades.")

WANTED—YOUNG LADY FINISHER AND BUTTONhole maker, on ladies' and gents' tailoring; good wages and steady position for experienced worker. H. ROSSI, 2662 W. Pico, near Oxford ave.

WANTED—LADIES, TAKE OUR COURSE IN SWEDish massage; have good positions waiting. See us. 206½ S. BROADWAY. See Ins. adv.

WANTED—ONE CHORUS GIRL, ARIZONA COMpany; salary $18. See CLINGUN, 621 S. Hill, today.

WANTED—WHITE GIRL TO ASSIST WITH HOUSEkeeping and cooking, no laundry, small house, $15 per month. 568017.

WANTED—AT ONCE, AN EXPERIENCED HAIRdresser and hair manufacturer. CORDOVA BATHS, 800 S. Figueroa.

WANTED—MARKERS AND DISTRIBUTORS, THORoughly experienced, $15 week. WARDROBE LAUNDRY, 901 E. 8th.

WANTED — FIRST-CLASS MAID FOR GENERAL housework; must be good cook. 2422 WESTERN AVE.

WANTED — NEAT COLORED GIRL TO ASSIST with housework and care of two children; wages $10 month. 56518.

WANTED — BRIGHT, NEAT YOUNG GIRL FOR light hand work, steady position. SOMMER'S MANUFACTURING CO., 837 S. Los Angeles st.

WANTED—SOLICITORS, CITY, COUNTRY, HUSTlers only. Apply mornings. 621 CHAMBER OF COMMERCE.

WANTED—YOUNG COLORED GIRL TO CARE FOR 5-year-old child and assist with light housework. Apply 35 BREEZE AVE. Venice.

WANTED—GIRL FOR GENERAL HOUSEWORK, who can assist in plain cooking, no laundry. 2047 LA SALLE AVE.

WANTED—EXPERIENCED OPERATORS ON SILK waists, good pay. Call 814 S. SPRING ST., Second Floor.

WANTED — STEADY, RELIABLE WOMAN FOR cooking and downstairs work. 568496.

WANTED — EXPERIENCED MILLINERY SALESlady. DODSON'S, 342 E. Colorado st., Pasadena.

WANTED—GOOD RELIABLE WHITE GIRL FOR general housework. CALL 72687.

WANTED—
Help, Male and Female.

Space is not given under this heading to advertisements soliciting business patronage.

WANTED—MAN AND WIFE, DAIRY RANCH, $55 and house; man and wife, ranch, Nevada, Scandinavian preferred, $55, found; many others. SWEDISH & GERMAN EMPLOYMENT BUREAU, 101½ S. Broadway.

WANTED — JAPANESE COUPLE, MAN MUST BE first-class cook, some laundry, wife must thoroughly understand waiting on table and housework. Call or phone Feb. 25, 720 BURLINGTON AVE. Wilshire 157.

WANTED—MAN TO LOOK AFTER OLIVE RANCH and wife to do plain cooking and housework, $50 to start. PACIFIC SERVICE CO., 531 Mason Bldg.

WANTED—FIFTY MEN AND WOMEN WHO WANT work at high wages. Must have a Ford car. Call ready for work at 748 S. OLIVE.

WANTED—
Help, Male and Female. (To Learn Trades.)

WANTED—
Learn the perfect SYSTEM of cutting, designing, fitting and making ladies' garments. ROSENBERG'S COLLEGE, 315 S. Broadway. Third floor.

WANTED — LEARN BEAUTY CULTURE HAIR manufacturing; student wanted. LEADER COLLEGE OF HAIRDRESSING, 228 Mercantile Place, Mrs. Harris.

WANTED — AUTO REPAIRING AND DRIVING taught by experts, tuition can be earned. BUNTING GARAGE, 1840 S. Main.

WANTED—
Help, Male and Female. (Instruction Courses.)

WANTED—
MOTION PICTURE ACTING taught at HOLLYWOOD PHOTOPLAY STUDIO, 5624 Virginia ave. Home 59162.

WANTED—LEARN AUTOMOBILE TRADE IN A real school under expert supervision. Established 1905. NATIONAL SCHOOL OF ENGINEERING, 2110 W. Seventh.

WANTED—STUDENTS, $10 MONTHLY, EVENINGS $5. Board, room, tuition, can be earned. Catalogue free. Positions assured. MACKAY BUSINESS COLLEGE, 906B S. Main.

WANTED—RAGTIME PIANO PLAYING TAUGHT in 20 lessons; write for booklet. CHRISTENSEN SCHOOL OF POPULAR MUSIC, 23 Walker Bldg. Main 2176; F5793.

WANTED—YOUNG MEN, PREPARE FOR RAILway mail clerks. MISS WILSON, 601 Wesley Roberts Bldg.

WANTED—IF YOU ARE TIRED OF YOUR PRESent job, study wireless. Night class now forming. Y.M.C.A. RADIO SCHOOL.

WANTED—WE TEACH YOU IN TWO WEEKS THE Swedish massage. 206½ S. BROADWAY.

WANTED — MACDONALD'S HAIRDRESSING COLLEGE, 204 Mercantile place. Ladies wanted.

WANTED—SEE Y.M.C.A. AUTO SCHOOL. GET started right. 731 S. HOPE.

WANTED—SALESMEN—
Agents and Solicitors.

WANTED—TWO STOCK SALESMEN THAT KNOW the business wanted to go with me to Arizona to sell stock in a new proposition that is operating under Blue Sky permits of five different States and making a wonderful success. Prominent local merchant in each town gives salesmen list of prospects and backs him to the limit. This is a new organization and there is great opportunity for immediate profits and future business. See GEO. S. SMITH, Lankershim Hotel.

WANTED — EARN $100 WEEKLY MANAGING clean, legitimate mail-order business; we furnish everything, right party need not worry about capital; splendid chance for intelligent, employed person to control independent business on profit-sharing basis, beginning in spare time, evenings at home. Particulars free. OPPORTUNITIES EXCHANGE, Buffalo, N. Y.

WANTED—FOUR SALESMEN TO SELL DIRECT TO the consumer, article in great demand. No competition. From $6 to $12 per day easily made. See MR. KRAMER, 1043 S. Hope st., 4 to 6 p.m.

WANTED—SALESMAN EXPERIENCED SPECIALTY SELLING BANKS, MERCHANTS, LOS ANGELES AND PACIFIC COAST; EXCELLENT CONNECTION FOR RIGHT MAN. W. S. BALDWIN, BLACK BLDG.

WANTED—HERE IS THE ONE LIVE AGENT'S seller of the year. Needed in every home, office and factory. Sells on sight. A sure repeater. 100 per cent. profit. Send a postal for free particulars. MR. R. L. POWELL, Cleveland, Blaine Co., Mont.

WANTED—RELIABLE AGENT TO HANDLE NEW tubeless pneumatic auto tires. LOGAN COMMERCIAL COMPANY, 816 American Bank Bldg., Seattle.

WANTED—A GOOD SALESMAN TO SELL SECond-hand automobiles on commission; must be experienced and alive. Call 961 S. OLIVE. See Taylor.

WANTED — TODAY, TWO LIVE SALESMEN ON acreage subdivision. See MORRISON, 641 S. Spring street.

WANTED—MAN WITH DELIVERY TO OPERATE coffee and specialty route. Call 1034 E. 27TH ST. Phone South 5673.

WANTED—SOLICITORS ON COMMISSION. WESTERN CO., 801 Higgins Bldg.

WANTED—
Situations, Male.

Space is not given under this heading to advertisements soliciting business patronage.

WANTED—POSITION AS HOTEL CLERK AND book-keeper by experienced man, 43, single, moderate salary, anywhere. Address P, box 107, TIMES OFFICE.

WANTED—POSITION BY A THOROUGHLY EXPErienced book-keeper, not afraid of hard work. Can operate typewriter, moderate salary; references. Address H, box 449, TIMES BRANCH OFFICE.

WANTED—A CHINESE GOOD BOY, FIRST-CLASS cook, would like to have a position in private family only in Los Angeles. WONG WAI, 524 N. Los Angeles st. Phone China 43.

WANTED — POSITION, CHAUFFEUR, BY JAPANese, first-class driver and good mechanic, 7 years' experience, with best city references. Address ROY SAITOW, Phone F2474.

WANTED—A CARPENTER WITH DETERMINATION to please in price, workmanship and speed, with references, wants work, finish, frame or repair. HOLLYWOOD 2991.

WANTED — A POSITION AS CHAUFFEUR, AM married man, experienced with all makes of cars, have driven since 1907. SUNSET PHONE 1270W, Long Beach, Cal.

WANTED — ANYONE DESIRING SERVICES OF A hustler in any capacity with own auto, call VERMONT 4491.

WANTED—JAPANESE BOY WANTS A POSITION, store porter, or hotel; all kinds experience. F6977, TSUCHI.

WANTED—"TOGO," GARDENING, HOUSE CLEANing, day, week, month. Home 74270. 1028 S. SERENDO ST.

WANTED—BY RELIABLE MAN WITH MACHINE, position as collector, bad debts a specialty. Phone BROADWAY 5000. 1355 E. 22nd st.

WANTED—POSITION AS CHAUFFEUR BY SINGLE man, five years' experience, wages no object. Will go anywhere. Address S, box 129, TIMES OFFICE.

WANTED — SITUATION, WELL EXPERIENCED Japanese as valet, waiter in small family, or bachelor's apartment; best references. Address S, box 144, TIMES OFFICE.

WANTED—SALESMAN, HIGH GRADE, WANTS position, furnish bond; would invest later on if satisfactory. No canvassing. CARTER, 922 Black Bldg.

WANTED—
Situations, Male.

Space is not given under this heading to advertisements soliciting business patronage.

WANTED—
WHAT FIRM CAN USE A CERTIFIED PRODUCER?
Salesman, of 44 caliber type, 36 of age, good address, A-1 record, would like to connect with live wire firm as outside man.
Anything of merit, produce business preferred. Address R, box 13, TIMES OFFICE.

WANTED — POSITION, JAPANESE, FIRST-CLASS COOK AND HOUSEKEEPER, 9 YEARS EXPERIENCE; PRIVATE FAMILY, GOOD REFERENCES, CITY OR COUNTRY. REFER TO MRS. E. R. GOODILL, PASADENA, FAIR OAKS 636. FRANK SHIMEGI, 515 EAST FIRST ST., LOS ANGELES, A9121.

WANTED—POSITION AS MINE SUPERINTENDENT or master mechanic, ten years' experience handling men and erecting mine and irrigation machinery, gas, electric and steam; single, 29; sober and best of references. Will go anywhere. EAST 3874.

WANTED—CHAUFFEUR BY JAPANESE, CAREFUL driver and good mechanic, seven years' experience with all makes of cars. Have best references; moderate wages expected. FRED HOSHI, F1073; Main 1714.

WANTED—ENERGETIC MAN WITH EXECUTIVE and organizing ability, competent to handle correspondence and manage office, shorthand in English and Spanish; desires secretarial or other position of trust. Superior references. Address S, box 136, TIMES OFFICE.

WANTED—SITUATION AS MANAGER BY EDUcated married man with family; life time experience with pure bred stock, modern farming methods, sanitary dairying, alfalfa; 2 years' California experience. Address box 34, SANTA FE, N. M.

WANTED — MIDDLE-AGED MARRIED MAN, NO children, wants position on fruit ranch or private place, thoroughly experienced, best of local reference; wife a first-class cook. Call Main 5199, apartment 1. Or address S, box 128, TIMES OFFICE.

WANTED — CHAUFFEUR MECHANIC (JAPANESE) careful driver, 8 years' experience on foreign and American cars; strictly sober, reliable; wants position with good private family; will go anywhere; wages reasonable; best city and local references. FRED ICHI, Home 75241 or F5718.

WANTED—JAPANESE WANTS POSITION AS GENeral farm help to do irrigating, drive teams, pruning and also garden work, and has experience for years. Address S. HATOOKA, 335 Jackson st., Los Angeles. Home A9413.

WANTED—AN EXPERIENCED JAPANESE DESIRES job taking care of garden and as chauffeur, with references. PAUL FURNICHI, 608½ W. Sixth st., city. Tel. F2815.

WANTED—POSITION BY BRIGHT JAPANESE AS first class butler or cook in private family; A-1 references. KODAMA, 331½ E. First st. A1704.

WANTED—YOUNG MAN WANTS WORK OF ANY kind, after school hours and Saturdays, in exchange for room and board. Can furnish best references. PHONE 53401.

WANTED—POSITION ON DAIRY BY YOUNG MAN, age 24, to learn milking. Small wages until experienced. Address L, box 448, TIMES BRANCH OFFICE.

WANTED—CARPENTER WORK BY A FIRST-CLASS carpenter and cabinet maker, reads blue prints, lays out work. Reliable in every way. $2.50. Phone BDWY. 948.

WANTED — SITUATION BY YOUNG SWEDISH chauffeur, experienced; can give satisfactory references. Do not smoke or drink. PHONE F3939.

WANTED — JAPANESE, FIRST-CLASS COOK OR butler, wants position, have good recommendations; city or country. Address S, box 126, TIMES OFFICE.

WANTED—WORK BY GENERAL OFFICE CLERK, understands book-keeping and something of stenography. Married. Will leave city. Address S, box 134, TIMES OFFICE.

WANTED—I MAKE A SPECIALTY OF COLLECTing; have machine; bad debts or what have you? Reliable. Phone BROADWAY 5000. 1142 S. FLOWER.

WANTED—MAN 44, WANTS POSITION AS PORTER or anything, clean, active, sober and honest. RUDIGER, 343 San Pedro st.

WANTED—CARPENTER WORK. ROUGH, FINISH or framing, day or contract. McIVER. Main 9014.

WANTED—BOOKS OPENED, CLOSED, KEPT OR audited at monthly low rates. Address R, box 6, TIMES OFFICE.

WANTED—A JAPANESE TAILOR, DESIRES POSition as valet at club or hotel. J. KANEKO, 205½ N. San Pedro st., City.

WANTED — JAPANESE, GOOD COOK, WANTS a position, city or country. JEO, 330 E. Fourth st. Tel. A4987.

WANTED—BY PRACTICAL ENGLISH NURSE, POsition, valet or attendant to invalid. BROWN, F5616.

WANTED—BY AMERICAN GARDENER, PRUNING box and basket refilled, lawns cut and watered, landscape work. PHONE A1665.

WANTED—JAPANESE LAUNDRY BOY WANTS DAY work or by the bundle. Please write J. SAKAI, 1419 W. 25th st.

WANTED — JAPANESE WANTS FEW HOURS work. Take care of garden. PHONE 75354.

WANTED — SITUATION BY CHEF, IS ALSO pastry cook. Phone WEST 4185.

WANTED—JAPANESE SCHOOLBOY WANTS POSItion. Address P, box 118, TIMES OFFICE.

WANTED—POSITION BY GOOD CHINESE; BEST cook for family. LEE WONG, 245½ E. First st.

EMPLOYMENT—
Agencies.

WANTED—THE PACIFIC JAPANESE A. A. A. EMPLOYMENT AGENCY, 445 S. OLIVE ST., LOS ANGELES, PHONES F1078. MAIN 1714.

WANTED—
Situations, Female.

Space is not given under this heading to advertisements soliciting business patronage.

WANTED—POSITION AS HOUSEKEEPER FOR 2 OR 3 people; reliable, economical; good surroundings; moderate wages. Phone A9844. Address L, box 425, TIMES BRANCH OFFICE.

WANTED—STENOGRAPHER AND BOOK-KEEPER, first-class all around office woman. Can take full charge, city references, reasonable salary. Address H, box 319, TIMES BRANCH OFFICE.

WANTED—GOOD PLACE AT HOUSEWORK, AM good cook, German, can speak good English, Pasadena. Reference. $40 or $45. F1528. MAIN 6113.

WANTED—FIRST-CLASS COLORED GIRL WANTS work in private family. Go home nights. BROADWAY 5098.

WANTED—BY REFINED PERSON, POSITION AS companion to lady or as housekeeper in small family of adults. PHONE 39845.

WANTED—EXPERIENCED MIDDLE-AGED WOMan would like position as housekeeper, good cook. Phone Broadway 6257. 531 SAN PEDRO ST.

WANTED—BY REFINED YOUNG LADY TO ASSIST in nice home for room, board and car fare; must be treated as companion or one of family. Phone 60851, room 1122.

WANTED — YOUNG JAPANESE COUPLE WANT position, apartment or family; both have good experience; wife good cook and housework. 313 JACKSON ST. Phone F6075.

WANTED—POSITION BY LADY COMPOSITOR ON straight matter, also folder, assembler and stapler. Address 147 N. RAYMOND AVE., Pasadena.

WANTED—POSITION AS WORKING HOUSEKEEPer by active middle-aged English woman, first class cook, adults only. References. G., 816 FRANCISCO ST. 558255.

WANTED—COMPETENT, TRUSTWORTHY, REFINed woman wishes second work, sewing and care of child or children. Address L, box 530, TIMES BRANCH OFFICE.

WANTED—POSITION BY JAPANESE WOMAN AS cook in private family. Please call. 367 E. FIRST ST., City.

WANTED — BY GERMAN GIRL, POSITION ON farm to cook for 5 to 15 men, $30 per month. 652½ GLADYS AVE. Main 4765.

WANTED—SITUATION BY PRACTICAL NURSE, kind, patient, capable; will do or assist housework. References. 25201.

WANTED—MIDDLE-AGED GERMAN LADY WANTS position as housekeeper or general housework. Can furnish reference. 28128.

WANTED — RELIABLE BOOK-KEEPER, WORKS extremely reasonable, by hour, Day or week. Address S, box 151, TIMES OFFICE.

WANTED—YOUNG MARRIED WOMAN WILL ASsist with general housework, no children. P. O. BOX 33, Santa Fe Springs, Cal.

WANTED—YOUNG WOMAN WISHES POSITION FOR housework, cooking, take care of children or elderly couple; go home nights. MAIN 6925.

WANTED—WORK BY THE DAY, WASHING, IRONing or cleaning, good references. BOYLE 1190, or 41162.

WANTED—GRADUATE NURSE, STRONG, AGREEable, desires case; will do practical nursing. GARVANZA 1112.

WANTED — EXPERIENCED STENOGRAPHER DEsires position, would consider small salary. Address S, box 143, TIMES OFFICE.

WANTED—JAPANESE YOUNG WOMAN WISHES POsition in family as plain cook, or general work. Call SUSIE, A9242.

WANTED—BY EXPERIENCED COLORED WOMAN, wish day work or laundry to bring home. BROADWAY 1524.

WANTED—NEAT, MIDDLE-AGED WOMAN WANTS position in home with wealthy elderly people. Address S, box 127, TIMES OFFICE.

WANTED—A NEAT RELIABLE SWEDISH GIRL wishes a position as child's nurse; references. Call 20915.

WANTED—COMPETENT YOUNG LADY STENOGrapher, will work afternoons; capable of doing general office work; references. MAIN 3289; 24933.

WANTED — A FIRST-CLASS COOK AND HOUSE girl wishes work in country, first-class family only, $40. F5616.

WANTED—BY EXPERIENCED SEAMSTRESS, FAMily sewing and children's work, $1.60 per day. PHONE 21416.

WANTED—BY NEAT COLORED GIRL, HOUSEwork by the day, week or month. Phone BROADWAY 3742.

WANTED—GOOD COLORED WOMAN WANTS GENeral housework. A9576, BROADWAY 1306.

WANTED—
Situations, Female.

NOTICE.

Space is not given under this heading to advertisements soliciting business patronage.

The Times uses every reasonable precaution to exclude false and fraudulent advertising from its columns. To this end, advertising patrons, as well as those who answer Times advertisements, are requested to report the receipt of improper communications to The Times Legal Department.

WANTED—THE MANAGEMENT OF A FIRST-CLASS apartment house or hotel. Am thoroughly experienced, capable of taking full charge, best local reference. Salary and commission. BROADWAY 5407.

WANTED—MIDDLE-AGED LADY, THOROUGHLY trustworthy, wishes light work, daily, except Sunday, would work evenings, no objection to light housework, care of children, etc. Address L, box 439, TIMES BRANCH OFFICE.

WANTED—BOOK KEEPER, STENOGRAPHER AND all around business woman desires permanent position accustomed to handling correspondence and making collections, city references, reasonable salary. Phone VERMONT 510.

WANTED—WOMAN COMPARATIVELY UNEMployed, wishes position for room and board and small expense money. Good cook, willing worker. Respectable family only. Address S, box 146, TIMES OFFICE.

WANTED — CHILDREN'S CLOTHES, INITIALS, monograms, embroidery, crocheting, family sewing, mending and darning, home or out. Garvanza 543. MRS. JOHNSON, 320 Hamlet st.

WANTED—EXPERIENCED GERMAN MAID WANTS position as cook and general housework in respectable family; grown-up people preferred; no laundry; $35 a month. Call personally at 1235 CATALINA ST., or phone West [illegible].

WANTED—MARRIED WOMAN (40,) EXPERIENCED and reliable, will take charge of apartment or rooming-house, close in, for pleasant apartment. Address S, box 125, TIMES OFFICE.

WANTED—GOOD BUSINESS WOMAN, ENERGETIC, trustworthy, refined, wishes position where she can make herself generally useful. Knowledge of apartments. Splendid housekeeper. Address L, box 447, TIMES BRANCH OFFICE.

WANTED—POSITION, STENOGRAPHER AND ESTImator, first-class all-around office woman; operate typewriter, comptometer. Address L, box 434, TIMES BRANCH OFFICE.

WANTED—YOUNG LADY WISHES STENOGRAPHIC or general office work with reliable firm, nine years' experience. MISS KLEINE, Bdwy. 1974.

WANTED—COMPETENT STENOGRAPHER AND dictaphone operator, would like position; several years' experience. PHONE 53052.

WANTED—HALF OR WHOLE DAY HOUSEWORK by colored girl, plain cook. Call BOYLE 716, between 8 and 9 p.m.

WANTED — BY AMERICAN WOMAN, GENERAL housework in family adults; no laundry; neat, good cook; references; wages $30 to $35. Call 54895.

WANTED—POSITION BY GOOD COOK; HOUSEwork, $35 month. SOUTH 5738-J.

WANTED—SITUATION BY YOUNG LADY, STENOGrapher and office assistant. HOLLY 2508.

WANTED—COOKING OR HOUSEKEEPING BY CAPAble, experienced eastern woman. A1872.

WANTED—IN YOUR HOME, SEWING, MENDING, housework, baking. 25c hour. 568580.

WANTED — HOUSEWORK OR CHAMBER WORK (colored.) BROADWAY 7993.

WANTED—POSITION AS CHAMBERMAID, $35, OR housework, $30 month. SOUTH 5738-J.

WANTED — SITUATION BY YOUNG JAPANESE girl, does not speak English. 315 WALL ST.

WANTED—STENOGRAPHER, FOUR YEARS' AUTOmobile experience, wishes employment. 20855.

WANTED—
Situations, Male and Female.

Space is not given under this heading to advertisements soliciting business patronage.

WANTED — MIDDLE-AGED MAN AND WIFE, NO children, want position in hotel or apartment, thoroughly experienced; best of local references. Call MAIN 5199, Apt. No. 1.

WANTED — BY MAN AND WIFE, FIRST-CLASS chauffeur, Gardener and cook. Phone 12639. MAIN 1995.

WANTED—POSITION, JAPANESE WIFE AND HUSband, good family. FRANK OKU, 419 Stanford ave.

WANTED—
Work by the Day.

WANTED—COLORED WOMAN WANTS LAUNDRY work, do curtains, home, half day's out. SOUTH 1743-J.

WANTED — DAY'S WORK BY NEEDY COLORED lady with family; please call BROADWAY 4473, or F2312.

WANTED—BY GERMAN LAUNDRESS, FIRST-CLASS, for Tuesdays and Wednesdays. References. Phone 28950. WEST 2474.

WANTED—NEAT COLORED GIRL WANTS DAY'S work, house cleaning or job work in apartments. PHONE SOUTH 4251J.

WANTED—GERMAN WOMAN, VERY GOOD WORKer, wishes washing, ironing, cleaning, by day; references. 41274. BOYLE 614.

WANTED—WHITE WOMAN WANTS ANY KIND of day's work. PHONE F1126.

WANTED—SWEDISH WOMAN WANTS WORK BY day. Broadway 7071. 411 N. GRAND AVE.

WANTED—A GOOD LAUNDRESS OR HOUSEWORK by day. Call EAST 3668.

WANTED—CARPENTERING—
Painting, Paper Hanging, Tinting.

WANTED—INTERIOR AND EXTERIOR PAINTING, tinting. We specialize on rust-proofing, renovating and installing screens. References of largest apartment houses and hotels in city. MAIN 947; F7665.

WANTED — PAPERHANGER DOES PAINTING, tinting; man who knows his business wishes work. MAIN 0433. 52090.

WANTED—PAINTING, TINTING, $1.50 UP; PAPERing, $2 up. Good work guaranteed. BROADWAY 997.

WANTED — LET SOUTHWELL DO THAT CARpenter work for you. Day or contract. SOUTH 4823J.

WANTED—PAINTING, PAPER HANGING, TINTing, and plaster patching; all work satisfactory and reasonable. Phone SOUTH 4858J.

WANTED—ROOMS TINTED, $1 UP; PAPERED $1.50 up. All work guaranteed. Phones BROADWAY 1607. HOME 53140.

WANTED — PAINTING, PAPER HANGING AND tinting. Reasonable prices. Call BROADWAY 4479.

WANTED—PAINTING, TINTING, $1 PER ROOM; papering, $1.50 per room. Work guaranteed. Phone SOUTH 1502.

WANTED—IF YOU WISH YOUR HOUSE PAINTED and redecorated at reasonable prices, call BDWY. 624.

WANTED—PAPER HANGING, URGENT NEED OF work; rooms papered $2 up. Phone SOUTH 6228-R.

WANTED—MAN TO DO PAINTING AND TINTING in exchange for rabbits. Phone WILSHIRE 539.

WANTED — PAINTER LOOKING FOR PAINTING, tinting job contract; reasonable price good references. PHONE 41951.

WANTED—
Partners.

WANTED—PARTNER TO TAKE ACTIVE INTERest in first-class moving picture show making money every day. I have other business that requires a good portion of my time, will give the right party a good deal to make some money; experience unnecessary, but want a man willing to work; $2500 required which I will absolutely secure, this is a proposition that will stand rigid investigation; no good will for sale. References exchanged. Address L, box 428, TIMES BRANCH OFFICE.

WANTED—ACTIVE MAN WITH $350, AS PARTner in old established business, can make $100 to $125 month. No experience required. 204 MERCANTILE PLACE, Room 35.

WANTED—LIFETIME OCCUPATION, NEED ABLE associate with about $2000, money payable as needed, in the manufacture of mining machinery. Business is in operation. Phone EAST 398.

WANTED—CAPABLE BUSINESS MAN TO INVEST $1000 and services in proposition which offers substantial returns. Best of references required. Address L, box 444, TIMES BRANCH OFFICE.

WANTED—WOULD YOU PUT SERVICES AND FEW hundred, business clear you $56.50 weekly? Particulars 355 S. BROADWAY, Room 201.

WANTED—PARTNER, CHICKEN OR SQUAB BUSIness, widow wants a male partner. Must have capital to invest. 1858 N. ALVARADO ST.

WANTED—PARTNER, MAN OR WOMAN, WITH $300 or $400 cash in the poultry business. W. S. TORBERT, San Gabriel, Cal. R. F. D. 615.

WANTED—PARTNER, ESTABLISHED REAL ESTATE business, no money wanted but a live man required. 522 GRANT BLDG.

WANTED—RETIRING PARTNER DESIRES TO SELL half interest in established poultry business. 5901 MONETA AVE.

WANTED—
To Rent.

WANTED — SUNNY, WELL FURNISHED FOUR rooms, or more flat, or bungalow, walking distance, price about $20. Address S, box 124, TIMES OFFICE.

WANTED—TO RENT BY PERMANENT TENANT, 7 to 9-room furnished house, close in, moderate rent; immediately. PHONE 55049.

WANTED—LIST YOUR TO RENT PROPERTY WITH C. O. DAIGH, 1212 S. Grand ave. A3241, Main 5283.

WANTED—
Rooms and Board.

WANTED — YOUNG LADY EMPLOYED WANTS well-furnished room and board with congenial people; must be reasonable; close in; state terms. Address L, box 414, TIMES BRANCH OFFICE.

WANTED—
Houses.

WANTED—BUILDER TO BUILD NEW BUNGALOW, 5-passenger auto and cash. 1307 FIFTH AVE. 71047.

WANTED—
Real Estate for Cash.

Advertisements which involve an exchange proposition are not acceptable for publication in this column.

WANTED—MODERN RESIDENCE, ABOUT $10,000. Address J, box 497, TIMES BRANCH OFFICE.

WANTED—
Real Estate for Cash.

Advertisements which involve an exchange proposition are not acceptable for publication in this column.

WANTED—FOR ALL CASH, STRICTLY MODERN 6-room bungalow in the Wilshire district. Must be well located. Price not to exceed $5000. Owners only.
M. E. BUTTERBAUGH, with Burton & Bowers,
A2069. 640 Van Nuys Bldg. Bdwy. 7429.

WANTED—TO PURCHASE FOR CASH—
Lots suitable for flat buildings or bungalow court.
Cheap building lots in Los Angeles.
Only absolutely sacrifice prices considered.
MATTHEWS & MATTHEWS,
426 Washington Bldg. Main 5595.

WANTED—TO PURCHASE.
Have cash buyer for bargain in modern residence, Wilshire district; must have 3 baths and be close to boulevard.
HILDESHEIM & SCHILLER,
622 Van Nuys Bldg. F0455, Main 8025.

WANTED—VACANT LOT. IF YOU NEED MONEY, why not cut the price on that lot. I will buy it if west of Main st. Prefer values from $500 to $1500. WALTER FRANKLIN, 226 Bradbury Bldg. F8480; Main 1647.

WANTED—BEST HOME, PREFERABLY NORTHwest, that can be purchased for $5000 cash. Would consider vacant lot, $2500, high ground. Address S, box 133, TIMES OFFICE.

WANTED—IMPERIAL LAND FOR CASH. FROM owners. Submit bargains only to Appraiser, 1010 VAN NUYS BLDG.

WANTED—
TO Purchase Real Estate.

WANTED—PROPERTY, HOLLYWOOD WAY, IN EXchange for 1½-acre ranch, just of Sherman Way, improved with bungalow, garage, bearing fruit, etc. Want to value or less. $3500. GOFF, 435 S. Hill. Main 1400; A4275.

WANTED—2½ TO 5 ACRES FOR NICE SUBURBAN home; prefer unimproved; must front on boulevard and be toward foothills from Los Angeles. WISEMAN, 304 Bradbury Bldg.

WANTED—PAY CASH FOR YOUR EQUITY, CITY or country; give full information. Don't answer unless exceptional bargain. Address L, box 413, TIMES BRANCH OFFICE.

WANTED—WISH PURCHASE FOUR-FLAT BUILDing or any other clear income property, will give exchange, 5-acre, full-bearing Valencia grove, Glendora. Address R, box 9, TIMES OFFICE.

WANTED—BUNGALOW, CLEAR, $2500, WILL PAY with $4200 trust deed and adjust difference. Address L, box 435, TIMES BRANCH OFFICE.

WANTED—CLOSE-IN, UNIMPROVED ACREAGE TO $5000. Ill give cash and two clear local lots. No commission. See owner, VONACHE, Occidental Hotel.

WANTED—HOUSE NEAR CAR, ABOUT $1500 FOR $500 cash, good equity, San Diego, $550, (balance $300.) $15 monthly or assume balance. HARRIS, 446 Bradbury Bldg.

WANTED—6 OR 7-ROOM HOUSE NEAR SECOND and Western, or vacant lot, have cheaper lots and cash to offer. Address owner, J, box 477, TIMES BRANCH OFFICE.

WANTED—HAVE YOU A STRICTLY MODERN 7-room house in A1 location to exchange for clear eastern land. Call Wilshire 7, ask for No. 6; or address 811 S. UNION, No. 6.

WANTED — LOTS SUITABLE FOR HIGH-CLASS flats, $500 to $750 cash, balance trust deed, subject to building loan. Address R, box 395, TIMES BRANCH OFFICE.

WANTED—MODERN 5 OR 6-ROOM HOUSE, CITY, up to $4000. Must be easy for cash. H. E. SHIPPER, 521 Central Bldg. F6716.

WANTED—2 AND 4-FLAT BUILDINGS, HAVE LOT, bungalow and acreage. HAYNER, 333 Union Oil Bldg. Main 3273. F5927.

WANTED—TO PURCHASE OR EXCHANGE YOUR property wherever located. R. HARRINGTON, 727 Title Ins. Bldg. 12650. M. 6494.

WANTED—YOUR PROPERTY FOR SALE OR EXchange, can sell or match anything. J. A. CRAIG, 814 H. W. Hellman Bldg.

WANTED—
To Purchase Miscellaneous.

WANTED—DIAMONDS, JEWELRY.
Any quantity. Full value paid.
Plenty of ready cash at your disposal.
Private. Confidential.
J. C. FERGUSON,
204 Homer Laughlin Bldg. 315 S. Broadway.

WANTED—DIAMONDS, OLD GOLD, JEWELRY AND silver; we pay highest cash prices for any amount of diamonds, etc. Come and see us before selling elsewhere. Private. PALACE GEM JEWELRY CO., 308 W. Seventh st.

WANTED—SHIP YOUR OLD GRAIN SACKS TO US, we pay you more than the second-hand sack dealers. WEST COAST MILL, 705 S. Griffin ave. East 478.

WANTED—BUNGALOW EQUITY, WILL GIVE 2 clear lots Pueblo, Colorado or three clear lots Indianapolis. 522 GRANT BLDG. 12615.

WANTED — SECOND-HAND GARDEN SEEDER, must be in good condition, Planet Junior preferred. Address R, box 33, TIMES OFFICE.

WANTED—TO BUY SECOND HAND FURNITURE, rugs, stoves. Phone or write LEVY'S, 417 West Seventh. Broadway 1791.

WANTED—TO PURCHASE GOOD FURNITURE and rugs, can use entire outfit. 23447; WEST 1394.

WANTED—FOR CASH, DIAMONDS, PEARLS, JEWelry, silverware, furs, typewriters, anything valuable. MARKWELL & CO., 309 Citizens Bank Bldg.

WANTED—TO PURCHASE OLD GOLD, DIAMONDS, precious stones, antiques, etc. CROUCH & CO., 758 S. Hill st.

WANTED—TO BUY OR SELL FOR CASH OLD-fashioned jewelry, silverware, laces, antiques, also old gold. 614 W. SIXTH ST., near Grand.

WANTED—CASH PAID FOR FEATHER BEDS. 718 SAN PEDRO ST. Main 1166.

WANTED—BOOKS BOUGHT. PHONE AND WILL call. Main 5879; F3350. DAWSON'S, 518 S. Hill.

WANTED—TO BUY HAIR DRIER, CHEAP; 75029.

WANTED—
Miscellaneous.

WANTED—GOOD PIANO FOR STORAGE, WILL insure good care; have no children; best of references; call or phone 1921 W. SEVENTH ST. Phone Broadway 5086.

WANTED—TO PURCHASE FINE USED EVENING, street and dinner costumes, furs, etc. MRS. SCHLANK, 1570 Sunset Blvd. 556780; Wilshire 5087.

WANTED—LUMBER, DOORS, HARDWARE, PLUMBing; give vacant lot and cash. Address VI, box 55, TIMES OFFICE.

WANTED—TRUNKS AND SUIT CASES AND REfrigerators, desks, etc. W. L. COLGAN, 723 S. Main st. F4923. Main 8553.

WANTED—

For quick action drop answers to Times "Liners" in Times' letter boxes in downtown office buildings. The locations of the boxes are printed in the first column of The Times "Liner" section.

WANTED—
Discarded Clothes.

WANTED—POSITIVELY THE HIGHEST PRICE paid for used clothing, largest buyer on Pacific Coast. Will call anywhere, anytime. C. H. EDELMAN & CO., 558 Maple. A8970. Broadway 4685.

WANTED—TOP PRICES FOR GENTLEMEN'S, LAdies' clothing, evening clothes. COHEN, Pacific Coast Largest Dealer. We call. 111 E. Seventh. [illegible] Spring. 719 W. First. F2866—Main 4624.

WANTED — DISCARDED LADIES' AND GENTS' clothing; pay highest prices. F4980. 1003½ E. SEVENTH.

WANTED—
Furniture.

WANTED—WE PAY CASH FOR ALL KINDS OF furniture, merchandise, etc.; any quantity, we also sell on commission and advance cash on consignments. A trial will convince you. We have the largest, best equipped and oldest auction house in the State. REED & HAMMOND, Auctioneers, 1003-1005 S. Main st., at 11th. Phones: Broadway 2800. Home F3546.

WANTED—HOUSEHOLD AND OFFICE FURNIture of all kinds. We pay highest cash price or sell for you on commission, no matter if you have one piece or a house full. RHOADES & RHOADES, Auctioneers, 1501-3-5 S. Main st. Phones: Main 1259, 25679.

WANTED—CALHOUN & FANNING, EXPERT AUCtioneers, will buy your furniture and furnishings, or sell them on commission; fair treatment, conscientious service, quick sales, prompt remittance. HOME 21940.

WANTED—FURNITURE, HOUSEHOLD. WE PAY spot cash; be sure to call us before you sell. J. J. SUGARMAN, 112-116 Court st. F4810, Main 3114.

WANTED—WILL PAY SPOT CASH FOR 7 TO 10 rooms good furniture. Address L, box 388, TIMES BRANCH OFFICE.

WANTED — FURNITURE FOR A LARGE APARTment, will pay best cash price, small or large quantity; before first of March. 70873.

WANTED — GOOD FURNITURE FOR 16-ROOM apartment, will pay best cash price for small or large quantity before the first. Telephone 70873.

WANTED—WE PAY CASH FOR ALL KINDS OF furniture, restaurant outfits and office furniture. See us before selling. F1506, BROADWAY 1309.

WANTED—FURNITURE, RUGS, STOVES, ETC., FOR cash. ANTHONY LIGUORISH, 143 E. 7th st. F5524; Broadway 925.

WANTED—TO PURCHASE FROM PRIVATE PARTY for cash, 5 or 6 rooms of furniture, in good condition. MAIN 556. 61976.

WANTED—AM FURNISHING APARTMENTS, WILL buy entire house or single pieces. Phone WEST 4024. 20955.

WANTED—YES, WE PAY HIGHEST PRICE FOR furniture. Try us. MAIN 3420. A9611.

WANTED—PARTY DESIRES TO PURCHASE 5 OR more rooms of furniture. PHONE 72283.

WANTED — FURNITURE, RUGS AND STOVES. DEWEY, 734-736 S. Main. Main 1963. F5196.

TO LET—
Furnished Rooms.

TO LET—LARGE, SUNNY FRONT ROOM TO COUple, with all conveniences of my private home. 1012 GRAND VIEW ST. Wilshire 5254.

TO LET—NICE SUNNY ROOM, SLEEPING PORCH, for gentlemen, $8. 923 S. UNION.

Classified Liners.

TO LET— Furnished Rooms.

TO LET— THE MOUNTVIEW. LOW RATES. Very Pleasant and Comfortable House. FIFTH AND HOPE STS. Lies high, getting fine pure air and sunshine; very comfortable, light and clean; newly tinted; cheerful single rooms and small apartments; only 3 minutes' walk to Broadway; our location is the best, run under the most pleasant and efficient management, and maintenance most excellent; very nice small apartments, $3 to $5 week; light, airy single rooms, $3 to $4 per week; day rates, 50c to $1. You will like them. Phone HOME F4623.

TO LET—NEW HOTEL IMPERIAL. 919 S. Grand at Ninth. MOST MODERATE-PRICED DOWNTOWN HOTEL. 100 ROOMS OF SOLID COMFORT. 60 ROOMS, PRIVATE SHOWER OR TUB BATHS. $1 per day and up with private. $5 per week and up with private bath. THREE BLOCKS TO SHOPPING THEATER DISTRICT. Rooms new, light and airy; phones, closets, beautiful furniture, writing desks all rooms. Phones Sunset Broadway 4766; Home 60196. T. SELBY HANFORD, MANAGER.

TO LET—NEW ROSEGROVE HOTEL— Beautifully furnished, sunny, all outside rooms, with or without private bath and showers, steam heated, cheerful lobby, ideal location, only 3 blocks to Central Park. Moderate prices. 532 S. FLOWER.

TO LET—ONLY $6 MONTH. CLEAN, COMFORTable room, plenty hot water, everything furnished. Phone, housekeeping privileges if desired. 415 W. WASHINGTON, opposite Polytechnic High School.

TO LET—TWO ROOMS TO TWO GENTLEMEN, NO other boarders. Want someone refined, share comforts of home if desired. Room and board, $35, or room, $10. 54082. 1003 GRAND VIEW ST.

TO LET—HOTEL REVERE, 321½ W. SECOND ST., near Broadway, new and clean; hot and cold running water every room, ground floor lobby, $2.25 to $2.50 per week; 50 cents day.

TO LET — CLEAN, COMFORTABLE SLEEPING-rooms, $1.50 per week up. Second block from Broadway. 412 TEMPLE ST.

TO LET—HOTEL MERCER. NEW BUILDING. PRIVATE PHONE, BATH STEAM HEAT, $4 WEEK. 1347 S. HILL. MAIN 6012.

TO LET—HOTEL FLOWER, EVERYTHING NEW; hot and cold water each room. 75c per day and up. 506 S. FLOWER.

TO LET — ONE ROOM, NEWLY FURNISHED, close in, hot water, bath, $1.50 week. Inquire 503 W. 8TH, in stationery store.

TO LET—FURNISHED FRONT ROOM, HOUSEkeeping or meals, block Westlake Park. 2521 W. 6TH. Wilshire 3388.

TO LET—ROOMS, $2 AND $2.50; ALWAYS HOT water, both telephones, bath, piano. 940 S. BROADWAY.

TO LET — BRIGHT, SUNNY SLEEPING ROOM cheerful and homelike, Westlake district, 830 S. BONNIE BRAE.

TO LET—LARGE SUNNY ROOM WITH ADJOINing bath. Close in, private home. $10. Phone 20745. 1612 TOBERMAN ST.

TO LET—WELL FURNISHED ROOMS, WITH HOT and cold water. $1.50 per week. 326½ S. SPRING ST.

TO LET — SLEEPING-ROOMS, $1.50; 2-ROOM apartments, $2.50 per week. 916 WEST FIRST.

TO LET—COVEY APTS., 333 CLAY ST. APARTments, $3.50 up; single rooms, $2 up. Hot water.

TO LET—BRIGHT COMFORTABLE SOUTHEAST room, suitable for two people. 1045 S. UNION.

TO LET—HOTEL ALAN, 236 E. SECOND. STRICTly modern. Nice lobby. $2 per week.

TO LET— Unfurnished Rooms.

TO LET—536 CALIFORNIA STREET, 1 OR 2 sunny, clean, unfurnished rooms. Water, gas, separate entrance.

TO LET—UNFURNISHED OR FURNISHED ROOMS. South 975J. 1627 PALOMA AVE.

TO LET— Housekeeping Rooms, Furnished and Unfurnished.

TO LET—TWO CONNECTING FURNISHED ROOMS for housekeeping. Good neighborhood. $8 per month. 505 EAST 15TH STREET, near Maple ave.

TO LET—THREE SUNNY FURNISHED HOUSEkeeping rooms; reasonable. 1115 SO. FIGUEROA STREET.

TO LET—$18; CLEAN, CLOSE-IN, 3-ROOM FURnished housekeeping apartment, sleeping porch, gas; adults. 1112 S. FIGUEROA.

TO LET—ONE AND TWO ROOMS AND BATH FOR housekeeping. 213 EAST 14TH ST.

TO LET—4-ROOM FURNISHED FLAT, $10, GAS, bath, telephone, near Watts and Hooper cars. 1721 EAST 21ST STREET.

TO LET — $8 MONTH, LARGE SUNNY HOUSEkeeping room, close in. 1579 ROCKWOOD ST. Phone 53679.

TO LET— Unfurnished Flats.

TO LET—UNFURNISHED— UNFURNISHED HOUSES—BUNGALOWS—FLATS. ANYWHERE—ANY SIZE—ANY PRICE. OVER 2000 TO SELECT FROM. MANY BRAND NEW. THE COMBINED LISTINGS OF 60 AGENTS. FREE GUIDE BOOK TO CITY AND SUBURBS. BARKER BROS.' BUREAU. FREE RENTAL INFORMATION. MAIN FLOOR, 724 S. BROADWAY.

TO LET — IN THE NEW WHITE PLASTERED building, 500-2 Hobart blvd., finest 5-room flats in the city; large, beautifully decorated rooms, each flat has two separate bedrooms, mahogany finish, gas ranges, refrigerators and vacuum cleaner, garage and janitor service, attractive terms to permanent tenants; open today. Tel. WILSHIRE 2041.

TO LET— Beautiful sunny south corner upper 5-room flat, also four-room artistically papered and decorated, high-class building; beautiful outlook, floor furnace, gas range. Highest point in Westlake district; garage if desired; janitor. 950 PARK VIEW ST. W. Ninth st. car.

TO LET—4 AND 5-ROOM FLATS, PORCELAIN bath, electric lights, gas ranges, in a high, healthy location, near Courthouse. Rent $12 to $18; water paid. Phone A2734. HUBBELL INVESTMENT CO., 156 N. Spring st., 502 Bullard Block.

TO LET—WESTLAKE, NEW, 4-ROOM BEAUTIFUL lower flat, steam heat, tapestry walls, disappearing bed; Pittsburgh water heater, open fireplace; private front porch; garage, etc.; rent $35; location 976 S. Hoover. W. 11th st. car. Phone MR. KELLY, A4177, Main 3377.

TO LET — DESIRABLE, SUNNY, 5-ROOM FLAT, cottage arrangement; hardwood floors, built-in features, etc. Garage. Near Westlake Park. Owner on premises. Adults. Call 751 S. CORONADO. Phone 52358.

TO LET—960 S. FEDORA ST., 11TH ST. CAR, $30; upper south flat, 3 rooms, fine bath, gas range, 2 built-in beds, front and back screen porches. TELEPHONE 55117.

TO LET— New, modern 4 rooms and bath, fine location, 49th and Vermont, $18 month. J. E. COLLUMB, Bdwy. 7458. 501 Union Oil Bldg. A1455.

TO LET—NEW 3-ROOM FLAT, BATH, BUILT-IN bed, oak floors, finely finished. Heater, hot water, fine view, sunny, reasonable rent. Crown Hill car to Boylston, one block south. 1216 W. FOURTH.

TO LET—5-ROOM UPPER FLAT, FINE CORNER location, sunny, high and dry, sleeping porch, gas radiator, fireplace, all built-in effects, linoleum, large closets, fireproof. Corner 21st and Arlington. Phone WEST 5023.

TO LET—APARTMENTS, 3 LARGE SUNNY ROOMS and bath, every conceivable modern convenience; new, just completed; rent $22.50; Washington and Crenshaw. WILLIAMS, 4157 Washington.

TO LET—UPPER FLAT, 5 ROOMS AND BATH, hardwood floors, wall bed, ideal location, close in, will make repair to suit tenant. Rent $25. Inquire Flat D, 1112 ARAPAHOE ST. Take West 11th or Pico st. car.

TO LET—MODERN 4-ROOM FLAT, HARDWOOD floors, open grate, disappearing bed, kitchen range. 1035 GRAND VIEW. Phone 55445; W. 11th car.

TO LET — MODERN 5-ROOM BUNGALOW FLAT; separate entrance; hardwood floors; every convenience; fine location; close in; one-half block from Sixth. 419 BONNIE BRAE. 51748.

TO LET—NEAR POLYTECHNIC, 6-ROOM LOWER south flat; piano, linoleum, velvet hall runner, large screen porch, laundry tray, water heater, two toilets. 1828 S. FIGUEROA ST.

TO LET—VERY DESIRABLE NEW 4-ROOM FLAT, 2 beds, 1 bedroom, tile bath, good garage; rent reasonable. 2822 S. LA SALLE AVE. Take W. Adams car. South 80, 25708.

TO LET—WHY PAY CAR FARE? 7-ROOM UPper flat, 432 N. Hill, nicely decorated, clean, all conveniences, lowest rent in city. Phone M. E. HILLIS, Times Office.

TO LET—$20, 4-ROOM LOWER FLAT, WALKING distance, all outside light rooms, front and back yard. 905 W. 11th st. H. P. ERNST, 334 Byrne Bldg. A2444; 556017; Main 6690.

TO LET—NEW MODERN 4-ROOM LOWER FLAT, close in. 1609 CHERRY ST. Bedroom and wall bed. West Washington car.

TO LET—5-ROOM FLAT, 225 NORTH HILL ST., $17 per month, also 6-room cottage. 706 EAST 29TH STREET. $18 per month.

TO LET—BEAUTIFUL CARLETON; 3-ROOM FLAT; $13 month. 3 minutes from First street. Broadway. 232 N. GRAND AVE.

TO LET—BEAUTIFUL 5-ROOM LOWER COTTAGE flat, walking distance, only $20. 1333 ALBANY. Pico car.

TO LET — $18; 1717 W. THIRD, WESTLAKE Heights, elegant new 4 rooms, strictly modern, 2 beds, etc., yard, lawn, flowers, sunny; garage, $2.

TO LET—THE FLAT YOU ARE LOOKING FOR, 4 rooms and bath, strictly modern, close to Pico; rent $20 a month. A7124.

TO LET—ONE UPPER SIX-ROOM COTTAGE FLAT, sunny, adults. Westlake district. $25. WEST 5482, 71732.

TO LET—4-ROOM MODERN, SUNNY FLAT, 978 Berendo st., all built-in features; reduced to $17. 11th st. car. PHONE 74920.

TO LET—ELEGANT SUNNY 4 ROOMS, FINE LOCAtion, range, reasonable. West 5219. 1444 MAGNOLIA.

TO LET — BEAUTIFUL UP-TO-DATE 4-ROOM flat, built-in features, gas range, refrigerator and garage, close in. 826 W. 18TH ST.

TO LET—CHOICE FLAT, 4 ROOMS, WITH OR without garage, southwest section near University. Call today. 3236 KEY WEST ST. Jefferson car.

TO LET— Unfurnished Flats.

TO LET—CLOSE IN— From 945 to 955 PARK VIEW ST., 3 lower flats, 3 upper. At building from 2 until 4 o'clock every day. Rents reasonable.

TO LET—HALF BLOCK NORTH WESTLAKE PARK, large, airy, convenient, 5-room upper cottage flat. Key, 449 LAKE ST. $20. A snap.

TO LET—WESTLAKE DISTRICT, MODERN FOUR-room flat, disappearing bed, all conveniences. Rent reasonable. 671½ S. BONNIE BRAE. Main 4591. Apartment 202.

TO LET — MODERN, CLEAN, 4-ROOM FLAT, sleeping porch, built-in features; two beds; fireproof garage. Phone 53651. 1677 W. FIRST ST.

TO LET—UNFURNISHED 6-ROOM FLAT, CLOSE in, $20 month; walking distance. BROADWAY 5439.

TO LET—BEAUTIFUL HIGH-GRADE UPPER 4-room flat, with sun parlor, 2306½ JULIET ST. Garage. Phone West 1009.

TO LET—SWELL SIX-ROOM FLATS NEW WHITE plastered building, garage. 3950 SOUTH GRAND. 2581C.

TO LET—$30; MODERN, 5-ROOM FLAT; LARGE sunny rooms; Hollywood. 5709 CARLTON WAY. 59133. Adults.

TO LET— Furnished Flats.

TO LET—COMPLETELY FURNISHED NEW MODern commodious sunny, 6-room flat, large bathroom, closet, store room and sleeping porch. If you desire a lovely home, brand new furniture in Wilshire district at moderate rent, it will pay you to see these beautiful duplex French flats. 250 SOUTH HARVARD BLVD. Take Western avenue car.

TO LET—BEAUTIFUL UPPER SOUTH 3-ROOM flat, with all latest, built-in features, strictly first class, on beautiful Magnolia ave. Very exclusive neighborhood. All high-grade furniture, reasonable rent. 11th or Pico car. 1110 MAGNOLIA AVE.

TO LET—LIVING, DINING, DRESSING, BREAKfast-room, sleeping porch, kitchen, bath, garage, hot water, furnace heat. Westlake district. 617 S. BURLINGTON.

TO LET—$25; WESTLAKE HEIGHTS, 212½ S. BURLINGTON, my elegant new 4 rooms, strictly modern, 2 beds, etc., sunny, lawn, flowers, garage, $2.

TO LET—CHARMING 4-ROOM FURNISHED FLAT in select neighborhood, very modern and attractive in all its appointments; 2 beds, private garage. 1853 WEST ADAMS. 73000.

TO LET—COSY HOMELIKE 4-ROOM LOWER FLAT, completely furnished, accommodate four; lawn cared for, water paid; a snap for permanent tenants. 823 GRAND VIEW.

TO LET — $23, NICELY FURNISHED 4-ROOM UPper flat, light, clean and airy. 1519 WINFIELD ST. Phone Main 4341, 557820. Unfurnished if desired.

TO LET—TWO ELEGANT UP-TO-DATE FLATS IN best part of city. Rent reasonable. PHONE 71414.

TO LET—PLEASANT 4-ROOM FLAT. FURNISHED. Bath, free phones. $20. If can care for the halls, $15. 1569 WEST FIRST. Phone 74523.

TO LET—ATTRACTIVE NEW FLAT, 3 ROOMS, bath, sleeping porch, garage, handsomely furnished. F2663. BDWY. 7438.

TO LET—FOUR-ROOM FLAT, LIKE A BUNGALOW, lovely yard, furnace heat, 2 beds, located at 1494 WEST 27TH ST. Good district, $25. Call 73930.

TO LET—FREE RENT! FREE RENT! $14 MONTH. 4-room modern furnished flat, move in today. Rent commence March 1. 607 EAST 30TH ST.

TO LET — LARGE, AIRY, ATTRACTIVE FLAT, with sleeping porch, cheap rent to permanent people. 1520 BONNIE BRAE. Close in.

TO LET — $18, THREE LARGE CONNECTING rooms, nicely furnished, fine yard, electricity, water paid. 222 W. 23RD. 55434.

TO LET— Apartments Furnished.

TO LET— LOOKING FOR A PLACE? RIDE FREE. We represent many owners of bungalows, apartments, etc. They pay for our free auto service to locate you in the better class of places at all prices and locations. We have a large number of flats and bungalows and a few choice apartments. BUNGALOW AND APARTMENT ASSOCIATION, 312 Hibernian Bldg., 4th and Spring sts. Phones Broadway 7717, A1321.

TO LET—THE COLFAX ARMS APARTMENTS, 811 S. Union ave. Two, three and four-room apartments; the cream of beautiful Wilshire district; walking distance; every late convenience; private baths; telephone, steam heat, largest, finest porches in city; resident physician; resident dentist, facing millionaire row; very classy; moderate rates. Come today. Phones: 556001, WILSHIRE 7.

TO LET—APARTMENTS AND BUNGALOWS. WE WILL show IMMEDIATELY VERY BEST for the Money, Furnished or Unfurnished. ALL prices. House-hunting made easy with OUR rental GUIDE, "corrected daily." LYON-McKINNEY-SMITH, 737-741 S. Hill.

TO LET—CUMBERLAND APARTMENT HOTEL, AT the top of Angel's Flight. Finest location in the city. Apartments with modern conveniences. Also single rooms, with or without private bath. Rates very low. 243 S. OLIVE ST. 10349—Main 77.

TO LET—IN WESTLAKE DISTRICT. THE OLIVER. Large, sunny apartments, steam heat, fine location. 730 BEACON ST.

TO LET—WANTED—YOUNG LADY OF LIVE INterest to share first-class apartment with young lady. Telephone 20284 or address L, box 415, TIMES BRANCH OFFICE.

TO LET—BRIER APARTMENTS, 924 WEST 10TH. Walking distance, nicely furnished, outside sunny 3-room apartments, private bath. Phone, hot water, etc. $18 month, quiet, homelike.

TO LET—THE EDWARDS APARTMENTS; LARGE 3-room housekeeping apartments; private bath, only $18; cost you $45 elsewhere. Come today. 1427 GRIFFITH AVE. 25615.

TO LET—WAVERLY APARTMENTS, 132½ BOND ST. 25704. Inducements for permanent tenants. Private baths, private phone, modern, vacuum cleaned, close in. Pico car. $16 up.

TO LET—AMITY APTS., NEW MANAGEMENT; rates reasonable; plenty steam heat, hot water, private phone, bath; walking distance. 943 WINFIELD. Vermont-Georgia car. Main 6138.

TO LET—CAROLINN APARTMENTS, 1467 W. 23RD st., near Vermont ave., 3 rooms and bath, bright and sunny, vacuum cleaner service. Phone VERMONT 2125.

TO LET—$16 MONTH, GREAT SPECIAL. 3-room apartments, spotlessly clean, modern, private baths. High, sightly, OAKLAND APTS., 1126 Mignonette st. Take West Second-street car, get off at Beaudry. Walk north one block.

TO LET—SONOMA APARTMENTS, 536 CALIFORnia st., near Grand ave., walking distance, clean, sunny, well-furnished 2 and 3-room apartments; also single room; new management.

TO LET—NEW ARVILLA APARTMENTS, ONE 2-room outside apartment, one front apartment, $16 each. Call auto, A5027, WEST 2127. 451 I. W. HELLMAN BLDG.

TO LET—LOUVRE APARTMENTS, 605 E. WASHington, steam heated, reasonable rates, garage. SOUTH 1204, 24742.

TO LET—ROBINSON APARTMENTS, 923 S. UNION. Beautiful sunny double apartment, $30; also single, $20.

TO LET—ST. REGIS, 237 S. FLOWER, NEAR BUSIness district, attractive building, clean apts., $12, $15.

TO LET—THE CARLLU, $16 AND UP. M. 7499. 1008 W. FOURTH. A5139.

TO LET — PRACTICALLY NEW 3-ROOM APARTment and single rooms, sunny, close-in. 1216 W. FOURTH.

TO LET—FINE NEW FURNISHED AND UNFURnished apartments at reduced rent. 1614 SUNSET BLVD., near Echo Park ave.

TO LET—WENDELL APARTMENTS, $14 TO $16, three cheerful sunny rooms, private bath, extra good beds. 202 WEST 27TH ST. South 3277J.

TO LET—VILLA APARTMENTS, 710 CALIFORNIA st., elegant two and three-room suites, private baths, $12 to $20.

TO LET—ADAMS VILLA, STEAM HEATED APTS. Ten minutes to Seventh and Spring, even in rainy weather. SOUTH 4844. Reasonable terms.

TO LET— Apartments Unfurnished.

TO LET — NEW 3 AND 4-ROOM UNFURNISHED apartments, beautiful location, every convenience; rent unusually low. 1417 S. BONNIE BRAE.

HOTELS, ROOMING HOUSES— Lodging Day or Week.

TO LET—FORTUNA HOTEL, 510½ E. Fifth. $2 per week up; outside sunny rooms and housekeeping apartments; private bath; steam heat; brick building.

TO LET — NEW STILLWELL, 10-STORY FIREproof hotel, 232 rooms, each with private bath; $1.50 per day and up; special rates to permanent guests. 838 S. GRAND. 60297.

TO LET— Rooms and Board.

TO LET—BEST PART WILSHIRE, ELEGANTLY furnished bedroom with private bath, sleeping porch, use of kitchen and dining-room if desired, or can have breakfasts. Hot and cold water, furnace heat. Close in. Garage and three car lines. PHONE 54772, between 8 and 11 a.m., or 7-9, Wednesday or Thursday.

TO LET—ST. JAMES HOTEL, 817 W. 23RD, BEAUtiful sunny steam-heated rooms, with or without private baths, continuous hot water; parlors, pergolas, flowers, etc.; very attractive and homelike; excellent meals; moderate rates. University car. Phones: HOME 20101, WEST 144.

TO LET — HOTEL FIGUEROA, 16TH AND FIGueroa, women cooks, furnace heat, large parlors, open fireplace, tennis courts and pool free; hotel service, with homelike atmosphere. Special parlor suite suitable for 2 young men. Rates very reasonable. WEST 7109, 22842.

TO LET — EXQUISITELY CLEAN, MODERN CONveniences, radiators, wholesome meals, excellent cooking, $30 up; walking distance. HOTEL NOTTINGHAM, 918 W. Sixth. Free bus. A2491—Main 7017.

TO LET—1944 SOUTH FIGUEROA ST., JUST opened, elegant house with every modern convenience, beautiful sunny rooms, private baths, steam heat, excellent meals, moderate rate. PHONE 21764.

TO LET — BELLEVUE TERRACE, SIXTH AND FIGUEROA, ROOMS AND BOARD, $6 WEEK UP. ROOMS ONLY $2 WEEK UP. 10 MINUTES TO BROADWAY. CHILDREN WELCOME. M. 446. F6392.

TO LET—NICE COMFORTABLE ROOM WITH PRIvate family; all conveniences and privileges of a home; with or without board. 915 W. 18TH ST. 20250.

TO LET— Rooms and Board.

TO LET—SINGLE AND LARGE CORNER FRONT rooms, suitable for couple, hot and cold water; furnace heat, excellent table; handsome private home. 1204 ORANGE ST.

TO LET—NICELY FURNISHED ROOM WITH BATH, furnace heat, excellent table; our own cow and chickens. 1150 W. ADAMS. 24450.

WANTED — ELDERLY LADY TO ROOM AND board cheap. Nice sunny room. 107 S. BUNKER HILL.

TO LET—LARGE, SUNNY ROOM, WITH SLEEPING porch, special rates 2 people; garage; Westlake district. PHONE 53094.

TO LET—ROOMS WITH OR WITHOUT BOARD; sleeping porch and garage; in a beautiful home on car line. 1050 BONNIE BRAE. 52221.

TO LET—IDEAL HOME FOR TUBERCULAR PAtients, reasonable rates. 817 N. HOLLENBECK. Boyle 622.

TO LET—SINGLE ROOMS, BATH, HOT WATER, furnace, excellent accommodation, gentlemen preferred. 900 WESTLAKE AVE.

TO LET—ATTRACTIVE ROOMS, BREAKFAST AND evening dinner, refined home. 1107 WESTLAKE AVE. 556876.

TO LET—ROOMS AND BOARD, WALKING DIStance, home privileges, $30 per month. 1627 ORANGE ST.

TO LET — LARGE ROOM WITH EXCELLENT board in beautiful home, near Sycamore Park. $30. PHONE 31303.

TO LET—SINGLE AND DOUBLE ROOMS, EXCELlent table. 1350 S. HOPE ST. 20981.

TO LET—NICE ROOMS AND MOST EXCELLENT board. 1226 S. ALVARADO. 52132, West 524.

TO LET—BY SPANISH FAMILY, ROOMS WITH BOARD. 1133 INGRAHAM, ½ BLOCK FROM 7TH.

TO LET—YOUNG WOMEN'S BOARDING HOME. Modern, daily and weekly rates. 514 S. GRAND.

TO LET— Rooms and Board for Children.

TO LET—WILL GIVE BOARD, ROOM AND MOTHer's care to little girl from 8 to 12 years of age, for her help and minding 15 month old baby. Will want her about 7 months; ¾ mile from Westgate School. Can furnish references. MRS. G. DANELL, Box 446, Sawtelle, Cal.

TO LET—WANTED—CHILD TO BOARD IN PRIvate home in suburbs, have jersey cow; very healthy place, a mother's care and love given. $22.50 per month. Address PR, box 76, TIMES OFFICE.

TO LET—WIDOW OWNING HOME WILL BOARD one or two children, school age, reasonable. Refined training, good care. Call 419 WEST 74TH STREET.

TO LET — WANTED A CHILD TO ROOM AND board, mother's care, references given, reasonable. Address TN, box 313, TIMES BRANCH OFFICE.

TO LET—BOARD AND ROOM FOR CHILD, NEAR school, good home, in private family. Phone MAIN 3498.

TO LET — DAY AND BOARDING SCHOOL, OUTdoor study, kindergarten, grades, high school, music, languages. WILSHIRE 4095.

TO LET— Unfurnished Houses.

TO LET—RESIDENCE, CLOSE IN, 420 SOUTH Alvarado st., ten rooms, three baths, Ruud heater, furnace, hardwood floors throughout, garage for two cars; $65 per month. HOLABIRD, Phones: F4692, 51719. 626 So. Spring st.

TO LET — DANDY NEW 6-ROOM BUNGALOW, HARDWOOD FLOORS, ALL LATEST BUILT-IN FEATURES; RENT ONLY $15 PER MONTH. REMEMBER, THIS IS A BRAND NEW HOUSE AND HAS NEVER BEEN OCCUPIED. GET KEY AT 23RD AND WEST ADAMS.

TO LET — 7-ROOM MODERN BUNGALOW, INcluding breakfast-room and den; corner lot; streets both paved, good garage, lawn and roses; rent $27.50. Apply to MR. BADLEY, 1158 W. 54th st. Vermont 4065.

TO LET—2 NEAT 5-ROOM STRICTLY MODERN bungalows at $15 monthly; water paid. Location Lincoln avenue, between Avenues 50 and 51, near end of York blvd. car line. Apply LEE SOULE, 5001 York Bldg.

TO LET—FIVE MODERN 5-ROOM BUNGALOWS, near Branch Library and Avenues 60 and 61 and Pasadena ave. Highland Park; $15 to $20 month, water free. Apply SHEPHERD & CO., corner York Blvd. and Pasadena ave.

TO LET—WILSHIRE DISTRICT, 220 S. MANHATtan Place, $85; my strictly modern 2-story 11-room home, finished in mahogany and oak, 2 tile baths, servant's room, with bath; furnace, garage, fine lawn and flowers. 568602. WILSHIRE 4516.

TO LET—FINE LITTLE CHICKEN RANCH, 4-ROOM house, bath, clothes closet; two porches; garage, and storage house; five chicken corrals; gas and electricity; free water, lawn, shrubbery and fruit. See owner, 525 S. SPRING ST.

TO LET—UNFURNISHED 7-ROOM HOUSE, NEWLY papered and painted, 2 verandas, garage, furnace, fruit trees, fine neighborhood, sun in every corner. 1714 Lenox ave., between 16th and Washington car lines. Phone after 10, A5843. Key 1718 LENOX AVE.

TO LET — UNFURNISHED 5-ROOM HOUSE; MODern, attractive, view of Exposition Park, near stores and schools; 469 W. 37th place; $18 per month, water paid. Inquire 3720 S. FIGUEROA ST. Take Jefferson car to Figueroa st.

TO LET—NEW BUNGALOW, HARDWOOD FLOORS, built-in bed, etc., $15 per month, water free; at corner of 53rd and McKinley ave. Key at 5261 McKINLEY. Take San Pedro st. car to 53rd st., walk one block east.

TO LET—7-ROOM GOOD HOUSE, 3 LOTS, CHICKen yard, fine location, 416 Lomita ave., Glendale, only $20. JAMES W. PEARSON, Phone Glendale 740-J.

TO LET—MODERN 5-ROOM BUNGALOW, HARDwood floors, sleeping porch, disappearing bed in living-room, lawn, flowers, garage. 5606 S. MAIN. $22.50. Phone 20474.

TO LET—OR FOR SALE ON EASY TERMS, TO adults only, rent $30 month; unfurnished. 3452 Second ave. Reference required. ROLAND BOLGIANO, 1216 Haas Bldg.

TO LET—ONE 3, ONE 4-ROOM HOUSE, NEW, 10 minutes northwest; newest appliances, large closets, porches; low rental, water paid; small families. 1511 ALLISON AVE. Main 6202.

TO LET — BRIGHT SUNNY 9-ROOM HOUSE, IN first class condition, best neighborhood; $35 month. 2309 S. FLOWER. See next door, corner house.

TO LET — 6-ROOM BUNGALOW AND GARAGE, never occupied, large, 3 bedrooms, furnace, $30. 361 N. RENO. House open. PASSMORE, F1006.

TO LET — LARGE HOUSE IN HOLLYWOOD, beautiful lawn and flowers, built for two families, or will rent for rooming-house. F. C. PROUSE, A2790. Broadway 2619.

TO LET—FINE 7-ROOM BUNGALOW, AND SIX rooms, southwest, 6-room bungalow near Normal, New and modern. Rents reasonable. 922 VAN NUYS BLDG. Call for Miss Sloan.

TO LET—NEW DOUBLE BUNGALOW AND GArage, corner, 4 rooms each; 2 disappearing beds each, white enamel kitchen and bath, quarter-sawed oak floors, $12 and $14. Phone VERMONT 920.

TO LET—CHEERFUL 7-ROOM, 2-STORY HOUSE; 3 sunny bedrooms; basement, wash trays, bathroom, water heater, gas, electricity, corner, fine view, good neighborhood; 15 minutes from Courthouse. 507 ROSEMONT. Temple street car.

TO LET—1057 NORTH HOBART BLVD., 6-ROOM modern bungalow, built-in features, hardwood floors, cabinet kitchen, wash trays, garage, lawn and flowers. Rent $25.

TO LET—WESTLAKE DISTRICT, MODERN FOUR and six-room houses, oak floors, built in features, rooms are nice and sunny. 241 NORTH BURLINGTON. $16 and $20.

TO LET—$18, WATER PAID, 5-ROOM COTTAGE, 250 E. Vernon ave. MEYERS LAND CO., owner, 106 South Avenue 64. 39077; Garvanza 521.

TO LET—CHEAP, ONE-HALF DOUBLE HOUSE, 3 rooms; gas, bath, electricity, south exposure, newly painted, clean and nice. 1129½ IROLO. Pico car. Wilshire 888.

TO LET—6-ROOM MODERN BUNGALOW AND GArage, high elevation, cosy and homelike, water paid and lawn cared for. Call 339 NORTH VERMONT AVE. Heliotrope drive car. 59095.

TO LET—NEW MODERN SUNNY 8-ROOM, 2-STORY house, sleeping porch. Garage. Cheap, desirable. 1285 SOUTH NORMANDIE AVE. Take Pico Heights car.

TO LET—ELEGANT 10-ROOM, 2-STORY HOUSE, IN good repair, sleeping porch, 1 bath, 2 toilets, within 5 blocks of Robinson's new store. Call 1021 FLORIDA ST.

TO LET—8-ROOM HOUSE; 2 BATHS, LARGE YARD and room for 2 automobiles; part can be sublet; rent $20 per month to responsible party. 137 E. 25TH.

TO LET—WILSHIRE DISTRICT, MODERN 2-STORY, 9-room house, garage, furnace. 817 S. BERENDO, $60. Call Main 7038 for appointment.

TO LET—ONLY $22, MODERN, NEW, 6-ROOM bungalow, water paid. 625 W. 43rd Place. Grand ave. car. Owner, A1620, 419 SECURITY BLDG.

TO LET—3009 MONTCLAIR ST., NEW, MODERN, 6-room bungalow, $25 month. Call for L. ROBBINS, 518 Haas Bldg. Home Phone A1310.

TO LET—BEAUTIFUL LARGE 5-ROOM COTTAGE on 28th st., between Main and Maple, all modern conveniences, excellent condition; trees, flowers, etc., only $18 per month. PHONE 568787.

TO LET—5-ROOM REAR COTTAGE, GAS, ELECtricity, bath, 5 minutes to center of city. $15. 1226 CROWN HILL AVE. Main 7038.

TO LET—5-ROOM COTTAGE, COMPLETELY FURnished, piano, sewing machine, etc. 1135 DEWEY AVE. Phone OWNER, A3383.

TO LET—FIVE-ROOM HOUSE, FINE LOCATION, walking distance, modern conveniences. 1530 INGRAHAM ST.

TO LET — $15 MONTHLY; 5-ROOM COTTAGE, modern, hardwood floors, 1341 W. 51ST ST. Vermont 788.

TO LET—1365 S. HOPE ST. 11-ROOM HOUSE; 8 sleeping-rooms; good condition; rent reasonable.

TO LET—FIRST-CLASS, 9-ROOM HOME IN ONEonta Park, high and beautiful location. PHONE 35449.

TO LET—5-ROOM MODERN, NEAR 39TH AND Vermont; two car lines, in good condition. Very reasonable. VERMONT 431.

TO LET—A NEW THREE-ROOM BUNGALOW, UP-to-date, built-in effects, reasonable rent; water paid. 1641 WINFIELD.

TO LET—5-ROOM COTTAGE, AT 1115 E. 20TH ST., between Griffith and Central ave.

TO LET—6-ROOM COTTAGE, JUST LIKE NEW, gas, electricity and bath. 116 E. 24TH ST.

TO LET—16 ROOMS AND BATH, 409 W. THIRD ST., above Hill st. 556554.

TO LET—6-ROOM MODERN COTTAGE, GARAGE, chicken yard. Rent reasonable. 212 E. 24TH ST.

TO LET—BUNGALOW, FOUR ROOMS, MODERN, unfurnished. 1437 WRIGHT ST.

TO LET—3, 4 AND 5-ROOM BUNGALOWS, ONLY $8 to right party. 308 LISSNER BLDG.

TO LET— Unfurnished Houses.

TO LET—MODERN FOOTHILL BUNGALOWS, water paid.
Another at 1822 Upperton ave.
$12—4 rooms, 1716 Mt. Royal ave.
Another at 1712 Mt. Royal ave.
$14—4 rooms, 1512 N. Ave. 56.
$15—6 rooms, 1803 Mt. Royal ave.
$15—5 rooms, 1603 Mt. Royal ave.
$17—5 rooms, 1504 N. Ave. 56.
Houses open for inspection 10 a.m. to 5 p.m. Take York Blvd. yellow Garvanza car to Ave. 56 and York Blvd., go north. MYERS LAND CO., 106 South Avenue 64. Garvanza 521. 39077.

TO LET—7-ROOM HOUSE ON THE CORNER OF Marengo and Painter, Pasadena; rent $15 per month. Large lot.
6-room modern bungalow, 2616 W. Pico st.; rent $22.50 per month.
4-room flat, 2437 S. Flower st., completely furnished; rent $25 per month.
11-room house, same district, rent $85 unfurnished, $115 furnished. 1119 HAAS BLDG. A1645, Broadway 4175.

TO LET— HOUSES, FLATS, BUNGALOWS, FURNISHED AND UNFURNISHED, EVERY ONE IN THE CITY WORTH LOOKING AT. FREE RENTAL BULLETIN. MAP OF CITY—INFORMATION. WRIGHT-CALLENDER-ANDREWS CO., GROUND FLOOR. 403 S. HILL. WRIGHT & CALLENDER BLDG.

TO LET—UNFURNISHED— UNFURNISHED HOUSES—BUNGALOWS—FLATS. ANYWHERE—ANY SIZE—ANY PRICE. OVER 2000 TO SELECT FROM. MANY BRAND NEW. THE COMBINED LISTINGS OF 60 AGENTS. FREE GUIDE BOOK TO CITY AND SUBURBS. BARKER BROS. BUREAU. MAIN FLOOR, 724 S. BROADWAY.

TO LET—$20 EACH, WATER PAID, 2 ATTRACtive modern 6-room bungalows, near new grammar school, walking distance, from Franklin High and Occidental College, 5029 and 5037 Buchanan street. Houses open for inspection 10 a.m. to 5 p.m. Take York Blvd. yellow Garvanza car to end of line, go 2 short blocks to left. MYERS LAND CO., 106 South Avenue 64. Garvanza 521. 39077.

TO LET — ELEGANT 12-ROOM RESIDENCE AT 619 SOUTH RAMPART, ACROSS FROM THE RAMPART AND BRYSON APARTMENTS. SIX LARGE BEDROOMS. THIS IS CERTAINLY A HIGH-CLASS HOME IN A HIGH-CLASS NEIGHBORHOOD. FOR INFORMATION CONCERNING KEY AND LOWEST PRICE, PHONE RENTAL DEPARTMENT, ROBERT MARSH & CO., 200 MARSH-STRONG BLDG. 10175; MAIN 5045.

TO LET—$35, WATER PAID, NEWLY AND HANDsomely decorated 8-room 2-story house, 6130 York Blvd., near Pasadena ave., fresh air, sleeping room, fine view of mountains. Take York Blvd. yellow Garvanza car to Roosevelt Drive. House open 10 a.m. to 5 p.m. for inspection. Owner, MYERS LAND CO., 106 South Avenue 64. Garvanza 521. 39077.

TO LET—WITH OPTION TO PURCHASE, NEW, modern, up-to-date bungalows and chalets in south, southwest and Glendale, $20, $22.50, $25, $30 per month to responsible parties who are interested in acquiring their own home. Let us explain our plan. See MR. JANSEN, 212 Union Oil Bldg.

TO LET—WILSHIRE DISTRICT. Splendid 2-story, 8-room house, restricted district, superb view, elevated, 4 bedrooms, 4 porches, hardwood floors, furnace, garage, furnished, $65 month; unfurnished, $50. 2425 W. FIRST ST., corner Carondelet. 54552.

TO LET—$50, UNFURNISHED, DANDY 10-ROOM HOUSE, LOCATED ON WESTERN AVENUE BETWEEN WASHINGTON AND ADAMS. LARGE GARAGE. FURNACE. CALL AT OFFICE FOR KEY. RENTAL DEPT. ROBERT MARSH & CO., 200 MARSH-STRONG BLDG. 10175. MAIN 5045.

TO LET—7-ROOM BUNGALOW, LOW RENT OF $20 to good tenant. 3219 W. WASHINGTON ST.

TO LET— Furnished Houses.

TO LET—MY HOME NEAR WESTLAKE PARK, 8 large, light rooms, sleeping porches, garage, furnace, piano, mahogany, fumed oak, birdseye maple furniture, brass beds, fine bedding, oriental rugs, linen, silver, china, cut-glass; select neighborhood, high and sightly, $75. 1912 OCEAN VIEW AVE. Phone 556780.

TO LET—$60—BEAUTIFULLY FURNISHED 8-ROOM BUNGALOW IN WEST ADAMS HEIGHTS. GRAND PIANO, FURNACE. EVERYTHING PRACTICALLY NEW. SHOWN BY APPOINTMENT ONLY. RENTAL DEPT., ROBERT MARSH & CO., 200 MARSH-STRONG BLDG. 10175. MAIN 5045.

TO LET—BEAUTIFUL 6-ROOM BUNGALOW, IDEAL surroundings, exclusive neighborhood, nicely and tastefully furnished, cosy breakfast nook and den, abundance of linen, silver and china, comfortable and clean, large garage, $35. Another nice one for $30. Key 4360 S. HOOVER STREET. Grand ave. car.

TO LET—MY LARGE 9-ROOM FURNISHED HOME in Wilshire district, on a southeast corner, 4 bedrooms and sleeping porch, tile bath, furnace and automatic water heater, garage for 2 machines; will lease very reasonable for year or longer. PHONE 557909.

TO LET—$70—BEAUTIFULLY FURNISHED 10-ROOM HOUSE ON BONNIE BRAE, IN WESTLAKE DISTRICT. LARGE GARAGE. 5 BEDROOMS. SHOWN BY APPOINTMENT ONLY. RENTAL DEPT., ROBERT MARSH & CO., 200 MARSH-STRONG BLDG. 10175. Main 5045.

TO LET—BEAUTIFULLY FURNISHED 2-STORY, 7-room home in Wilshire district, every modern convenience, everything complete. Piano, silver, linen, furnace, Pittsburgh water heater. Fine refrigerator, back yard in lawn and fruit trees. $60, water paid. PHONE 56243.

TO LET—FURNISHED OR UNFURNISHED FIVE-room bungalow, piano, shed for machine, two blocks Exposition Park, close to Manual Arts School. 3919 WISCONSIN PLACE. Phone Wilshire 3388.

TO LET—FIVE ROOMS, NICELY FURNISHED, PERfectly private, lease for six months or year to reliable people, adults, $25 per month. Good neighborhood, one-half block Grand ave. car. 615 W. 47TH ST.

TO LET — YOUNG COUPLE WILL GIVE FURnished house and pay difference for their board. Small ranch place, 30 minutes by P.E. car. Can make good proposition to right party. R.F.D. No. 1, box 1358, GARDENA.

TO LET—CLEAN, NEW 3-ROOM MODERN HOUSE, nicely furnished, beautiful lawn; adults. $14. 1709 MERRILL AVE. South 4869J.

TO LET—6-ROOM BUNGALOW, FURNISHED, $27.50 per month, or will sell furniture. Apply 1818 S. Main. METROPOLITAN DYE WORKS. No furniture dealers need apply.

TO LET—LARGE, CLEAN, HOMELIKE 8-ROOM corner, fully furnished, 4 bedrooms, piano, garage, specially low rental. Grand ave. car. Call 2824 S. FLOWER.

TO LET—FURNISHED, MODERN COMPLETELY furnished bungalow. Piano, sewing machine, all my home furnishings, to adults only, for a period. 1126 W. 36TH PLACE. Key at 1121 W. 36th Pl.

TO LET—CRACKERJACK, CLOSE IN, FURNISHED bungalow, disappearing beds, lawns, flowers, 127 W. 27th. $18. Dandy apartment, $10. PHONE 20474.

TO LET—SEE OUR LIST OF BUNGALOWS, FLATS and apartments in Hollywood, unfurnished, $17 and up; furnished, $35 up. F. E. DUDLEY, 7426 Sunset Blvd. Hollywood 10, 579390.

TO LET—LEAVING CITY FOR SEVERAL MONTHS wish to rent 7-room modern home, furnished to reliable persons, without small children. Price reasonable. 520 EAST JEFFERSON ST. Phone South 729.

TO LET—WILL RENT MY ELEGANT WEST ADAMS home of 12 rooms, including billiard table and grand piano, for 6 months, or more, to responsible party; reasonable; owner leaving city. 74905.

TO LET—FURNISHED OR UNFURNISHED, SEVEN-room house, all modern conveniences, hardwood floors, completely furnished, including piano. 4732 ELMWOOD AVE. Western ave. car. Holly 904.

TO LET—$22, CLEAN MODERN CLOSE IN BUNgalow, two beds, Stickley furniture, piano, machine, linen, worth $30. References. 1325 ECHO PARK AVE. Hollywood car.

TO LET—A NICE LITTLE BUNGALOW IN THE Westlake district. $27.50. VAUGHAN & MAYNE, 1242 Citizens Nat'l Bank Bldg. A5681—Main 961.

TO LET—2-STORY, 7-ROOM HOUSE, FURNISHED, with garage, $50 a month. 942 GRAND VIEW ST. Wilshire 1269.

TO LET—SCHLOESSER COURT, HOLLYYWOOD, $35, rents newly furnished bungalow. Inquire 5808 FRANKLIN AVE.

TO LET—$20, FURNISHED, 5-ROOM CALIFORNIA bungalow. Address LC, box 482, TIMES BRANCH OFFICE.

TO LET—4-ROOM BUNGALOW, ARTISTICALLY furnished, fireplace, automatic water heater, close in. WILSHIRE 2871.

TO LET—MODERN 4-ROOM DOUBLE BUNGALOW, first-class neighborhood. All conveniences. $20. 4024 DENKER.

TO LET—5-ROOM MODERN COTTAGE, FURNISHed nicely, thoroughly clean, chicken corrals, yards, 2 car lines. 406 E. 41ST ST.

TO LET—5-ROOM COTTAGE, ONE BLOCK FROM Westlake Park; rent $30. Partly furnished. Apply 743 CARONDELET.

TO LET—$12, 5-ROOM FURNISHED COTTAGE, bath, yard; water paid. 1260 WEST 31ST ST.

TO LET—FURNISHED HOUSE OF 6 ROOMS; YARD. 1102 SAN JULIAN ST.

TO LET—FURNISHED, HOLLYWOOD, LOVELY 9-room home, never rented before, splendid location. 1807 ARGYLE AVE. 579510.

TO LET OR LEASE— Stores and Offices.

TO LET—ROLL-TOP DESK, $5 A MONTH. TELEphone attendance. 523 CHAMBER OF COMMERCE BLDG.

TO LET—NICE, LIGHT STOREROOM, WITH MEZzanine floor and basement, cheap to good tenant. R. D. LIST, 1021 Central Bldg. F1888.

TO LET — ESTABLISHED DENTIST AND DOCtor's offices, Vermont and 42nd st., over Reilly Drug Co. Facing Manual Arts School.

TO LET—DESK SPACE, GROUND FLOOR, BOTH phones, window display, stenographer. 424 W. SIXTH.

TO LET — 952 S. BROADWAY, FINE DISPLAY space, next to Goodrich Rubber Co., reasonable.

TO LET—GROUND FLOOR OFFICE SPACE, INcluding both phones, light and janitor service free. 608 S. SPRING ST. See Mr. Katzung.

TO LET—HALF MY ELEGANT MAHOGANY FURnished office, desk, both phones, no other tenant; have lease; reasonable rent. Call 223 STORY BLDG.

TO LET OR LEASE— Stores and Offices.

TO LET—TWO GENTLEMEN REPRESENTING ESTablished eastern manufacturers have neat well furnished office, excellent stenographer and office assistant. Want third party to share office equally. None but high grade party need apply. Fine office building near wholesale district. Phone MAIN 1523 for an engagement.

TO LET—2 BRICK STORES, BERENDO AND PICO, $20; 3 brick stores, 16th and Hill, $10-$15-$25; 1 brick store, San Pedro and Pico, $20; 1 40-room hotel, West Seventh st.; 3 6-room flats, South Flower. By owner. Office, VAN NUYS BLDG. Main 204. A4778.

TO LET— LARGE STOREROOM. Including counters and fixtures, suitable for dry goods, etc., in the prosperous city of Anaheim. A. DEUTSCH, Owner, 213 S. Broadway, room 228, Los Angeles.

TO LET—FRONT PRIVATE OFFICE WITH USE of reception-room, telephones and stenographer. This is a high-class proposition. ELLIOTT HAYNES STENOGRAPHIC CO., 805 Security Bldg.

TO LET—BUSINESS ROOM, FINE LOCATION FOR shoe cobbler; reasonable rent. Also furnished apartment overhead. See MYGRANT, 4729 Western ave.

TO LET—HALF OF STORE ON MAIN ST., RENT cheap; live meat market with established business, other side. 423 BEACON ST., San Pedro, Cal.

TO LEASE—LARGE STORE WITH VAULT AND film room for motion picture company or be good for butcher and grocery, at 114 E. SEVENTH ST.

TO LET—ONE-THIRD OF NEWLY FURNISHED office, both phones. KENTUCKY REALTY CO., 232 Union Oil Bldg.

TO LET—NEW DESK, BOTH PHONES, ATTRACtive office, new furniture, central location. $15. 738 UNION OIL BLDG.

TO LET—BIG SNAP ON PICO NEAR FIGUEROA, modern stores to alley. OWNER, 1007 Haas Bldg.

TO LET—520 SECURITY BLDG, furnished. Rent $30. F2739.

TO LET OR LEASE— Industrial and Business Sites.

TO LET—OR LEASE—MODERN BARN, HAS 90 stalls, cement floor, living-rooms for stable man's family, storage for 400 tons hay, wagon scales and blacksmith shop; will rent all or one-half. Between 7th and 8th sts., near river. 2228 SACRAMENTO ST.

TO LET—3-STORY BRICK BUILDING NEAR 20TH and San Pedro, Los Angeles; suitable for warehouse or light manufacturing; elevator; reasonable. 990 GALENA, Pasadena. Phone Colorado 5116.

TO LET— Beach Property.

TO LET—10-ROOM UNFURNISHED HOUSE, VERY convenient. 129 BROOKS AVE. Venice. Address box 87, VENICE.

TO LET— Farming Lands.

TO LET—A REAL OPPORTUNITY. 80 to 300 acres for black eyed beans on quarter crop rental. Land just plowed 9 inches. Paved highway and railway on land. W. F. McGRATH, 1015 Marsh-Strong Bldg. Main 1273; 60195.

TO LET—20 ACRES DECIDUOUS FRUIT, GOOD buildings. Will lease on shares to right party. One mile east from Chatsworth, Fernando Valley. Plenty water for irrigation. J. D. BROWN, 148 West 43rd st. South 6348M.

TO LET— Country and Suburban Homes.

TO LET—LARGE 5-ROOM HOUSE, STRICTLY MODern, with ½ acre, fine for chickens, close to car line and school; only $17.50 per month, will lease. Phone Glendale Green 47. See ENNEVER & DUNCAN, Lankershim, Cal.

TO LET— Poultry Ranches.

TO LET—CHICKEN RANCH, ONE 6-ROOM HOUSE, with 8 vacant lots, and outbuildings for chicken raising, one block from Pasadena ave. Rent $25. G. W. E. GRIFFITH. Home Phone 39211.

TO LET—2½-ACRE RANCH, ALL FENCED, FOR poultry and gardening; fine soil; plenty shade; water piped; 2 blocks west of Eagle Rock ave. 1413 REGINA LANE. Take Eagle Rock Park car, fare 5c.

TO LET—5 ACRES OF GOOD LAND AND 4-ROOM house at city limits, south; price $20 per month. Phone 54734. Address 1559 SHATTO ST.

FOR SALE— Houses.

FOR SALE— One first-class 9-room house. One first-class 7-room house. One first-class 6-room house. One first-class 5-room house. All in Highland Park, the best and healthiest part of the city. HIGHLAND PARK INVESTMENT CO., Home Tel. 39211. 121 E. Avenue 57.

FOR SALE— Must raise money this week. Elegant piece of property, 1234 Magnolia ave., improved with 8-room residence. Conservatively worth $7500, bank appraisement. Will take $2150 cash for my equity, subject $3500 mortgage, due 2 years, 7 per cent. 636 HERMAN W. HELLMAN. F4956. Broadway 8.

FOR SALE—STRIKINGLY BEAUTIFUL NEW COlonial bungalow, a modern dream, 6 large rooms, finished in old ivory, and hardwood floors throughout; furnace, sewer, all improvements in; cement drive and garage; splendid location; north Wilshire. You don't have to be a millionaire to own this palatial home. $3950 takes it. Terms if desired. Owner, 56391.

FOR SALE—ON EAST TERMS OR MIGHT TAKE Imperial Valley lands or relinquishments as part payment for fine residence in the most sightly part of Los Angeles near High School, College and street car lines, this property would be ideal for fine apartments or hotel having a frontage of seven hundred and twenty-five feet on three streets. Value $30,000. Address S., ALAMORIO, Cal.

FOR SALE— I have a splendid little home of 4 rooms and screen porch, bath, electric fixtures, etc., good location, close to car line. Will take $1750. Very easy terms. Phone me and I will tell you more about it. P. A. HANNIGAN, 320 Pacific Electric Bldg. Phones 10026 or Main 1371. With BRALY-JANSS INVESTMENT COMPANY.

FOR SALE—SACRIFICE OF EQUITY. THE BEAUtiful five-room bungalow at 139 E. 84th Place, a few steps from Main st. Oak floors, inglenook, seats, bookcases, etc., cabinet kitchen, lawn, fence, shed, etc. Occupied only a few weeks and just the same as new. $2700, and your own terms of payment. Don't overlook this opportunity. Owner, 212 UNION OIL BLDG.

FOR SALE—GREAT SACRIFICE, HANDSOME RESIdence, 9 rooms, furnace, garage, choice neighborhood, 62-foot lot, beautiful macadamized street, 2637 Kenwood ave. near Adams; $9000, part exchange, balance 10 years' time, 6 per cent. interest. Examine property and submit offer. Want party seeking home to occupy. No traders. Commission to reliable agents. R. VERCH, 443 Bradbury Bldg.

FOR SALE—ONE ACRE OF GROUND, 8-ROOM modern house, gas and electric lights, elegant barn, choice fruit trees and chicken corrals; select roses; on car line; a bargain for you; owner sick, must sell; need money, $4800; $1500 down, plenty time. See this before buying. M. I. PIERSON, 523 Chamber of Commerce. Broadway 758.

FOR SALE—TAKEN UNDER FORECLOSURE. Value $5800; will sacrifice for $3950; beautiful 8-room residence, new and modern, big garage, at 42nd and Figueroa; payments, $35 monthly; this is the greatest opportunity of your life. Investigate. W. S. BLAND, 510 Trust and Savings Bldg. A4498; Main 8768.

FOR SALE—A SMALL BUNGALOW ON AN EXTRA large lot in beautiful location, 30 minutes N.E. via electric line; just right for garden and poultry; delightful climate; good water, electricity; fine neighbors; price $1350; owner will accept small payment and balance $15 monthly. SUBURBAN HOMES DEPARTMENT, EMIL FIRTH, 346 Bdwy. 60167; Main 2543.

FOR SALE—I HAVE 3 VERY NICE BUNGALOWS, 4 to 5 rooms, with hardwood floors, curbs, sidewalks and nice lawn; near the Vermont car line, at 70th st. Will sell for $100 down and $15 to $20 month; price $1500 to $1900. MR. TRUMBOWER, Main 8172. 60409.

FOR SALE—BY OWNER, 2-STORY 8-ROOM, AT 2304 Eighth ave., corner lot, also 7-room bungalow at 2401 Tenth ave. Both finished in mahogany. Open daily. Washington or W. Adams car. Phone ALBRIGHT, Vermont 455.

FOR SALE—NEW, MODERN 8-ROOM RESIDENCE, large lot in the choicest location of beautiful Altadena. Sleeping porches, two baths, quarter-sawed oak floors, throughout. Small payment down, balance mortgage. D. A. VAN VRANKEN, 803 Hollingsworth Bldg., Sixth and Hill.

FOR SALE—ONLY $2250, $25 CASH, BUYS BEAUtiful 5-room brand-new Swiss chalet, oak floors, mantel, gas, high ground, swell view. P. J. LEAVER, owner, room 821 Investment Bldg., Eighth and Broadway. Main 8988, F7256.

FOR SALE—BEAUTIFUL 7-ROOM BUNGALOW, ALL hardwood finish, furnished, complete, situated in the southwest portion of city, $3800, $800 down, and will assume mortgage for balance at 5 per cent., no trade. Phone SOUTH 4692.

FOR SALE — ATTRACTIVE MODERN WESTLAKE home, 8 rooms, 2 baths, furnace, Ruud heater and garage; has been appraised at $11,500; will sacrifice greatly. Call owner, 620 S. BURLINGTON, after 11 a.m.

FOR SALE — SACRIFICE PRICE, BEAUTIFUL home, 8 rooms, 2 bathrooms, high ground; fine view of mountains, large corner, 121x140, 12 minutes from Sixth and Broadway; 4 car lines; owner's address, R, box 191, TIMES OFFICE.

FOR SALE — MUST SACRIFICE MY BEAUTIFUL Wilshire bungalow of 7 rooms, 2 baths, worth $7000, at $4700, for quick sale. MR. NICHOLSON, Phone 560282, mornings.

FOR SALE—SACRIFICE, PROPERTY ONE BLOCK from Huntington drive, North Alhambra, mortgage $1600; make offer in cash, stocks or vacant property for equity. Phone ALHAMBRA 134W for appointment.

FOR SALE—$10,000, BEAUTIFUL 9-ROOM HOLlywood home, lot 80x200 feet; cottage and garage in rear; garden, all improvements. $6000 cash and $4000 first mortgage; 2 per cent. commission. 59261.

FOR SALE—NICE 8-ROOM 2-STORY RESIDENCE in Wilshire district, at a bargain if taken at once. By owner, PHONE 54345.

FOR SALE—AT A BARGAIN FOR CASH, DOUBLE bungalow, on W. 17th st., Arlington Heights; income $50 per month. THOMPSON & BAKER, 1842 Arlington ave. 75191.

FOR SALE—$5000—WILL MAKE TERMS TO SUIT, 6-room new bungalow, up to date, nothing like it in city. Large lot, location, 4060 W. 17TH ST. Owner, 73813.

FOR SALE—$185 WILL BUY $1400 EQUITY IN 10-room flat, new, only $1500 incumbrance; rent for $30; am going to see if times are getting better. Address 803 HIBERNIAN BLDG.

FOR SALE— Houses.

FOR SALE— THE BEST EIGHT-ROOM BUNGALOW IN THE WILSHIRE SECTION. ONLY $4750—REASONABLE TERMS. This attractive bungalow, just completed, embodies every feature and convenience of a $7000 home. The living-room is particularly large with a handsome tile fireplace and bookcases extending across one end. The library can be separated from the living-room by sliding doors. The dining-room in ivory enamel has a very handsome buffet; sunny breakfast-room and complete cabinet kitchen. Three fine bedrooms with full length pier glasses. Bathroom equipped with finest of fixtures and a handsome built-in dresser. Oak floors throughout, solid bronze hardware, garage, driveway, furnace heat, automatic water heater. Unquestionably the best value in this whole section. EDWARDS & WILDEY COMPANY, 10767. 515 Black Bldg. Main 9307.

FOR SALE— SEE THIS BUNGALOW SNAP. 7 ROOMS, 4 BEDROOMS. The biggest bargain we have ever offered for $2500. Every convenience, bath, hot and cold water, stationary tubs, gas, electricity and built-in features. Lawn, fruit trees, flowers and chicken house. On a 5c yellow car line, 32 minutes from Broadway. Small cash payment will make it yours—balance $25 a month, including interest. See me at once. J. S. Kious, JANSS INVESTMENT COMPANY, 613 S. Hill st. Home 10845, or Broadway 2468.

FOR SALE— EXTRAORDINARY BARGAIN. NOW $6800. WAS $8500. NINE-ROOM WILSHIRE HOME. This beautiful new home is on high ground in the close-in Wilshire district; there is a spacious living-room with a massive Gruby tile fireplace; library has many built-in bookcases; the dining-room is particularly bright and attractive, and opens through French doors onto a spacious sun porch; there is a handsome buffet in the sunny breakfast-room; complete cabinet kitchen; basement with furnace and automatic heater. Upstairs are four unusually large and beautifully decorated bedrooms and a handsomely equipped tiled bathroom; oak floors throughout; garage with solid driveway. Bargains like this do not last. Phone for appointment. EDWARDS & WILDEY COMPANY, 10767. 515 Black Bldg. Main 9307.

FOR SALE—ALL MY PROPERTY, HOME, WILshire district, high corner, 70x132, 9 rooms, extra large closets, dressing-room, sun parlor, sewing-room, clothes chute, speaking tube, furnace, two open fireplaces, large garage, any or all of furniture; place is clear, but no use for it now; sacrifice for $7500. Fine apartment site in 1300 block, Ingraham st.; house 9 rooms, rented; mortgage $2500; equity $5800; will cancel mortgage if desired. Building lot on Manhattan place, fifth north of First st., $1600, clear. Another fine corner, 144x150, on main business street, in Pomona, near business center; both streets paved; cottage 6 rooms; mortgage reduced to $925; equity $2900; terms on all. Phones Broadway 3329, Home 60039. Harbour Apts. MRS. CALDWELL.

FOR SALE— ONLY $3850—SIX ROOMS—WORTH $4500. BEAUTIFUL WILSHIRE BUNGALOW. Splendidly situated in the active North Wilshire district, one block from car or a high lot commanding fine views. The house brand new is a beauty. The finish, decorations and fixtures equal those of any $6000 home. The dining-room and breakfast-room open through French doors onto a cemented pergola porch. There is a complete cabinet kitchen, two fine bedrooms and a splendid bathroom equipped with separate shower bath. A real bargain and easy terms can be arranged. Phone for appointment. EDWARDS & WILDEY COMPANY, 10767. 515 Black Bldg. Main 9307.

FOR SALE— BEAUTIFUL HOLLYWOOD HOME. Owner must sell and will sacrifice $900 on this classy bungalow, situated near the foothills, view of mountains and city unsurpassed, close to school and business center, 5c car fare, lot 60x135; hardwood floors throughout, garage, basement, 2 cement porches; latest combination den and outside bed; lawn, bearing fruit trees, shrubs, and flowers; only $4100; buy this and be happy. 579399. F. E. DUDLEY, Hollywood 10. 7426 Sunset blvd., on corner.

FOR SALE—MODERN 7-ROOM BUNGALOW, NEAR Main st., north of Slauson ave.; near three car lines. Has fine garage, cement floor and electric lights; also large storeroom. House has breakfast-room and all built-in features. New roof has just been put on. Fine garden, flowers and excellent surroundings. Owner moving and wants a good party to occupy before he leaves. Price is secondary. Terms can be arranged to suit you. If you have $100 a deal can be made that will make you money. Call HARROD or BROWN, Main 4487 or A4488, with PATRICK C. CAMPBELL, 203 Investment Bldg.

FOR SALE— SPECIAL. Only $1950 Only. Must sell at sacrifice, my pretty home of 6 nice rooms, including breakfast-room and large sleeping porch. Bath, gas and electricity. Fine level lot, fenced. Large garage, restricted neighborhood. An ideal home in ideal surroundings. $100 cash. Small monthly payment. Open Sunday. P. WESTERGARD, with BRALY-JANSS COMPANY, 3720 Stephenson ave. Phones 41752, Boyle 2192.

FOR SALE— BUNGALOW NEAR BERKELEY SQUARE. A 7-room bungalow on 21st st., between Western and Gramercy, on a fine paved street; adjoins Berkeley Square; lot 54x156 to a 20-foot paved alley. The house is almost new and would be a bargain at $7500. Belongs to a non-resident who is willing to sacrifice. Mortgage $3500, 7 per cent., 2 years to run; balance must be cash. Call 10745; MAIN 8040.

FOR SALE—CHICKEN RANCH—$890. YELLOW CAR SERVICE. Just finished, three large rooms and screen porch, water connected, complete in every detail. Good restricted neighborhood; shade trees, graded and oiled streets; cement walks and curbs, sandy soil. A great big lot—all you need for chickens, rabbits, etc. Grammar and high schools two blocks away; every city convenience. Small payment down and $10 per month. See MR. GALE, 406 Central Bldg. Phones: Main 2251. Home F5925.

FOR SALE—SACRIFICE OF SUBSTANTIAL LOS Angeles residence in exclusive section near parks, boulevards and adjacent to best car service in the city. House has 11 rooms and 2 bath rooms, exceptionally convenient and livable. Large garage. Over 100 foot lot, high, sightly location. House has light exterior, red tile roof. Will take good bonds, stocks or mortgages for part, as my business takes me out of the city. Address the owner. Address R, box 144, TIMES OFFICE.

FOR SALE—AN ABSOLUTE SACRIFICE—SEVEN rooms, modern, not new, but in perfect condition. Has garage and storage room. Located near Main and 55th st. Is well kept and surrounded by good homes. Should sell for $2800 to $3000, but will sacrifice heavily for cash. If looking for a real bargain, answer this advertisement, as this place must be sold. BROWN OR HARROD, Main 4487 or A4488, with PATRICK C. CAMPBELL, 203 Investment Bldg.

FOR SALE—WILSHIRE SACRIFICE. $6500—Worth $8500—Now $6500. Opportunity of a lifetime to secure an eight-room house, finished in mahogany, with every convenience of $20,000 home. Commanding view. Guarantee greatest sacrifice ever offered. Call owner, agent. Shown by appointment. Main 3345; 44875. JAMES DONAHUE.

FOR SALE — BY OWNER, GREAT BARGAIN. Fine, modern home, up-to-date; work and material very best; large lot; east front; highest and best location in city, not troubled with water. 675 CATALINA ST. Second house south of Wilshire boulevard. Call and investigate.

FOR SALE—NEW SWISS CHALET BUNGALOW, 7 rooms, all hardwood floors, furnace and all up-to-date improvements, lot 50x150, shrubbery and flowers of best value. Highest part of West Adams district, Arlington Heights. Will sacrifice on terms, $5300. TELEPHONE 72161.

FOR SALE—50x135, CLOSE TO FIGUEROA AND Washington. Price $4500. Six-room cottage in good repair. This property is worth $7500. Owner non-resident and writes me to sell. $1500 cash, balance mortgage. D. A. VAN VRANKEN, 803 Hollingsworth Bldg.

FOR SALE—WHY NOT LET US IMPROVE THAT vacant lot with a nice double bungalow or flat building? Plenty of money. Int. 7 per cent. No commission. E. S. WILLIAMSON CO., 728 Story Bldg.

FOR SALE—WILSHIRE DISTRICT, 220 S. MANhattan place. My strictly modern 11-room home, finished in oak and mahogany, 2 tile baths, servant's room and bath. Garage, furnace; or will rent. 568602. WILSHIRE 4516.

FOR SALE—$7500 HOUSE, $4100. $600 cash, assume $3500 mortgage. Nine rooms, garage, paved street, location 1720 W. 25th st. See it and bring the money. F. M. SIMPSON, 1233 Citizens Bank Bldg.

FOR SALE—BEAUTIFUL MODERN 8-ROOM SWISS chalet, fine residence district, north of Hollywood blvd.; price $6500 cash or terms. 1920 N. VAN NESS AVE. Owner, 1750 Tamarind ave. Phone 579213.

FOR SALE—PICO HEIGHTS BARGAIN, 5-ROOM cottage, east front lot; only $2350; $350 down. RAMSDELL, Pico, corner Mariposa. West 1040. 73264.

FOR SALE—MY $2000 EQUITY IN 2 BUNGALOWS for $800; mortgage $1150; good income; restricted district; ½ block from school. M. HERTZ, 421 Grant Bldg. F7467.

FOR SALE—SACRIFICE, FIVE-ROOM BUNGALOW, East Union, near Pico, $3900. Terms. 1507 FIFTH AVE. 71047.

FOR SALE — $5000 EQUITY FOR $2800 CASH; mortgage $2800; property will pay 10 per cent. on $8400; act quick. Owner. Address L, box 437, TIMES BRANCH OFFICE.

FOR SALE—NICE BUNGALOW, CHEAP, 4 ROOMS, bath, cellar, shed, chicken-house, large lot, fenced. OWNER, 310 S. Marierisa ave., Huntington Park.

FOR SALE—BERKELEY SQUARE NEIGHBORHOOD, 2028 W. 29th, 7 rooms, $4100; 2268 W. 25th, 10 rooms, $7500, modern; terms; offers considered. Owner. WEST 2091.

FOR SALE—347 WEST 47TH PLACE, JUST WEST of Moneta, only $2600. Terms $400 cash. MR. KERR, 709 Hollingsworth. A4289.

FOR SALE—TWO-STORY TWO-FLAT BUILDING, almost new, large yard, double garage. Will take in clear lot to $1500. Phone MAESCHER, 63156, 521 Union League Bldg.

FOR SALE—NOTHING DOWN, $18 PER MONTH, like rent, including interest, new 5-room bungalow and garage, $2500; new tract. Phone VERMONT 920.

FOR SALE—OR TRADE—GOOD MODERN 6-ROOM house, furnished, southwest, good terms. EBERHART & MAWBY, 318 Merchants' Trust Bldg.

FOR SALE—CHEAPEST 5-ROOM MODERN BUNGAlow in city for cash, at 915 Rosemont st. OWNER, Wilshire 2507.

FOR SALE—DON'T WANT BEAUTIFUL $3000 BUNgalow, consequently $2175 only, look, house open. 816 N. RAMPART.

FOR SALE—FIRST-CLASS BUILT COLONIAL COTtage, suitable for flats, $4000. Make an offer for cash. 2021 TEMPLE ST.

FOR SALE—AT SACRIFICE, MODERN WILSHIRE home, 9 rooms. HERTZ, 421 Grant Bldg. F7467.

FOR SALE— Houses.

FOR SALE—SNAP, MY HOME. 1127 [illegible] GREEN, six rooms, garage, easy terms [illegible]

FOR SALE—OR EXCHANGE—BEAUTIFUL [illegible] toria Park home. 1432 Alcyona. 10 rooms [illegible] ern; price low. Phone OWNER, 72400.

FOR SALE—MUST SACRIFICE BEAUTIFUL [illegible] galow, corner property. 1408 W[illegible] 24462. Vermont 3179.

FOR SALE—OR EXCHANGE—5-ROOM [illegible] with garage. 216 W. 30TH.

CONTRACTORS— And Builders.

TRIMLETT—COMBELLICK. New office, 205 Story Bldg. [illegible] Bungalow Book, 10c by mail. See us if you wish to save money. 4-room plastered bungalow, $[illegible]. 5-room plastered bungalow, $[illegible]. 5-room Swiss chalet, hardwood floors, bookcase and desk, $1000. 6-room bungalow, latest modern improvements, cement porch, walks, $1500. 7-room Swiss chalet, elaborately finished throughout, cement patio, $2300. 7-room story-and-half chalet, [illegible] cove ceilings, $1900. 9-room 2-story house, with cellar and [illegible] finished complete, $2900. We build a dandy 5-room [illegible] complete, ready to move into, [illegible] houses built on easy payments, from [illegible] monthly, or straight mortgage; anywhere in Southern California.

WILL BUILD YOU A BUNGALOW [illegible] rooms, costing from a hundred [illegible] $5000. Can build you a splendid 5-room [illegible] low for $750. Our drafting department [illegible] service. Building loans furnished. [illegible] galow book free to prospective builders, [illegible] 25c. TAYLOR BROS. HOME SEEKERS' BLDG. CORPORATION, A5516. 504 Black Bldg.

IF YOUR PROPERTY IS CLEAR OR [illegible] or if your improvement requirements [illegible] reason, we will lend all the money [illegible] build from your own plans or furnish [illegible] suit. No additional charge for [illegible] Certified Architect, where we do the building. SEABOARD CONSTRUCTION CO., F2912. 808 Investment Bldg.

HAVE NUMBER LOTS NEAR SANTA [illegible] and Dalton; want to get in touch with [illegible] sible builder who will do building [illegible] profits. Address R, box 10, TIMES OFFICE.

SEE "THE MAN WHO KNOWS" ABOUT [illegible] plans. CHAS. M. MOFFET, Master Builder, 723 Story Bldg.

FOR FIGURES ON ALL KINDS OF BUILDING [illegible] repairs, call VERMONT 3428.

FOR SALE— City Lots and Lands.

FOR SALE— WILSHIRE DISTRICT REAL BARGAIN. PRICE $1150. CASH $450. BALANCE FIRST MORTGAGE, 7 PER CENT. Lot 50x135, east front; asphalt street; all assessments paid. As an investment this is the safest and one of the best ever offered in this district. Your money will double. Let us show you. Phone OWNERS, 60615 or [illegible] Office, 724 Trust & Savings Bldg.

FOR SALE—BEFORE YOU SELL YOUR [illegible] register it under the TORRENS TITLE LAW. A STATE GUARANTEED TITLE is an inducement to buyer, for possession of Torrens TITLE means the elimination of expense in transferring or mortgaging. TORRENS TITLE LAND MORTGAGE CO., (Inc.,) Fifth Floor, [illegible] Bldg., Second and Broadway. Main 361; A[illegible]

FOR SALE—$790—$790—$790. For $790 you can buy on 38th st., near [illegible] ern ave., a fine lot with all city improvements in and paid. Good restricted neighborhood, [illegible] lines. Lots here are selling for $1175, [illegible] deliver this one for $790 on terms of [illegible] and $10 per month. See MR. WARNACK, [illegible] Central Bldg. Main 2251. Home F5925.

FOR SALE—LOTS— 120 ft. on Figueroa, east front, good location for bungalow court, $4000, one-fourth cash. 45x130 on 42nd, fine for desirable home, 1400. 50x100, on 49th, excellent resident site, [illegible] HOWARD W. DAVIS CO., 4303 Moneta ave. 26610. Vermont [illegible]

FOR SALE— NORTH WILSHIRE DISTRICT. BARGAIN. $1200 [illegible] Large lot, street work all in. Fine [illegible] car line. 50x180. Low restrictions. Must have cash. Call [illegible] for appointment. Evenings, 568571.

FOR SALE—$1250—WORTH $2000, [illegible] First mortgage $1000, to run 3½ years. Just off Wilshire blvd., 55x140. Street all in, all assessments paid. Guarantee greatest bargain ever offered. JAMES DONAHUE. Main [illegible]

FOR SALE— $1250. WORTH $2500. Wilshire district real bargain; lot 50x[illegible] front; asphalt streets; all improvements in and paid for. Owners have to sell at a [illegible] PHONE 72381.

FOR SALE— Business lot—half price. 50 ft. Jefferson at Denker. $2000. Cash of course. See MR. McGRATH, 1015 Marsh-Strong [illegible]

FOR SALE—CORNER, 100x130, WITH [illegible] house, 35th and Western, suitable for stores, flats; only $5000; if not cheap enough submit offer; part exchange, balance 10 years, 6 per cent. R. VERCH, 443 Bradbury Bldg.

FOR SALE—GREAT BARGAIN, GRAND [illegible] site, corner lot, 87x140, finest view [illegible] geles, 4 car lines, 12 minutes from [illegible] Broadway. Owners. Address R, box [illegible] OFFICE.

FOR SALE—FOR $50 CASH, WILL [illegible] tract for $700, town lot, Adams st. [illegible] per month; $280 already paid. Address [illegible] KERSHIM BLDG. Main 7496.

FOR SALE—VERMONT AVE. LOT, NEAR [illegible] st., sacrifice, $2750. Terms. Owner, [illegible] 1024.

FOR SALE — LARGE, LEVEL LOT ON [illegible] ground, fine residence district, [illegible] bargain. MR. HOWLAND, 4729 [illegible] or Phone Vermont 4369.

FOR SALE—BEAUTIFUL LARGE LOT, [illegible] ing view of Hollywood, mountains and [illegible] homesite; price right. DOBSON, 3815 [illegible] Get off at Lucile ave.

FOR SALE—PICO CORNER, $30 FRONT [illegible] about half price; fine location, high and [illegible] Phone OWNER, 21113.

FOR SALE—A SIGHTLY HALF ACRE [illegible] Eastlake avenue, fronting two streets [illegible] residence or apartment-house, at [illegible] PHONE EAST 398.

FOR SALE—CITY LOT, 50x[illegible] tract, near Los Feliz boulevard, [illegible] for $300 cash. C. S. DUNN, owner, [illegible]

FOR SALE—$2500 LOT FOR $1850. [illegible] Figueroa street, paved. See this [illegible] LOCK, JR., 706 Story Bldg. A2[illegible]

FOR SALE—PICO STREET BUSINESS [illegible] close in, 140x150, $10,000; terms [illegible] AVE. 71047.

FOR SALE—ONLY $450, FINE LOT, [illegible] Main. Cost $750. Telephone WEST [illegible]

FOR SALE—SEE THIS CHOICE LOT, [illegible] car line, for $550; also other bargains [illegible] PORT & COMFORT, 60th and Moneta.

FOR SALE—A SACRIFICE, 50-FOOT LOT, [illegible] surrounding lots $1500 up. Hollywood [illegible] must act quickly. 3815 SUNSET BLVD.

FOR SALE—AT EXTRAORDINARY [illegible] Lot 55x140, $1900 cash, reduced from [illegible] Hollywood's choicest. 57697.

FOR SALE—ONLY $1500, BEAUTIFUL LOT, [illegible] ave., West Adams Heights. HOME [illegible]

FOR SALE—70x190, FINEST VIEW [illegible] California, near Sunset, towards Hollywood, [illegible] er, 1940 ELDORADO, Sacramento.

FOR SALE—AT LESS THAN COST, [illegible] lost lot in block, high-class restricted [illegible] southwest. Terms. W. J. O'NEILL, [illegible] 31st st.

FOR SALE—EXCLUSIVE VILLA SITE [illegible] Hollywood's magnificent castle. [illegible] Argyle. DR. SCHLOESSER, owner, [illegible]

FOR SALE—LOT, WEST 52ND STREET, [illegible] cash. Phone OWNER, 31282.

FOR SALE— Acreage for Subdivision.

FOR SALE—TRACTS FROM 1 ACRE UP [illegible] acres in size, in the path of the city's [illegible] growth, Los Angeles to Venice; [illegible] quarters for this district; [illegible] map. HARRY H. CULVER CO., [illegible] lingsworth Bldg. 60032 or Main [illegible]

FOR SALE— Business Property.

FOR SALE — OWNER LEAVING CITY [illegible] with us to sell piece of [illegible] erty, consisting of lot 50x12[illegible] good building, in A-1 condition [illegible] $500 per month; situated west of [illegible] of Fifth st.; five minutes from [illegible] $45,000 (no trade.) As an [illegible] manent investment (it will [illegible] or speculation (it is intrinsically [illegible] 000;) there is not a better [illegible] had in city today. [illegible] BROTHERS, 452 S. Hill st. [illegible]

FOR SALE— Only a few blocks from Fourth and [illegible] double corner, with store and [illegible] rented for $70 per month; [illegible] Also a 4-flat building, close in, [illegible] $6800; you can't duplicate this [illegible] price. J. C. FLOYD, A1844. 215 Mason Opera House [illegible]

FOR SALE—2 HOUSES ON [illegible] for quick sale, 8 minutes from [illegible] place for $12,800, or $[illegible] we must do business; [illegible] paid; $3500 will handle [illegible] properties. Mr. Investor [illegible] chance; I must sell. See [illegible] Chamber of Commerce. [illegible]

FOR SALE—BUY BUSINESS [illegible] CENTRAL PARK DISTRICT [illegible] 116 HELLMAN BLDG., [illegible]

FOR SALE—1814 S. GRAND AVE. [illegible] per foot. Phone MR. PATTON, [illegible]

Classified Liners.

FOR SALE OR EXCHANGE—
Income Property.

FOR SALE—
BEACH INCOME.
[illegible] "C" 4-story building, 50-room [illegible] and 5 stores, netting handsome income, [illegible] 3 years old, values rapidly increasing; [illegible] consider part well located acreage; balance [illegible] or mortgage. See OWNER, 701 Hollingsworth Bldg.

FOR EXCHANGE—2 BUILDINGS OF 2 STORIES each, with 4 flats each, plaster exterior, rent [illegible]; location 40th place near Vermont [illegible]. Will accept $6000 to $10,000 in property, [illegible].
MATTHEWS & MATTHEWS (a Corporation,) 426 Washington Bldg. Main 3335.

FOR EXCHANGE—HAVE A CLIENT WITH SEVERAL choice income properties in Los Angeles. He [illegible] within 50 miles of Los Angeles. D. A. VAN VRANKEN, 803 Hollingsworth Bldg., Sixth and Hill.

FOR SALE—INCOME, $80 PER MONTH, PRICE [illegible]; 2 bungalows, new and modern, never [illegible] over 10 per cent. on investment. No [illegible]. DOUGHERTY, 313 Story Bldg.

FOR SALE—CORNER, 117½x150. INCOME $110 [illegible]. Close in, southwest. Must sell at [illegible] OWNER, [illegible] Menlo ave. No [illegible].

FOR EXCHANGE—$10,000; INCUMBRANCE $4500; [illegible] modern bungalows and six room cottage. Good income, easy walking distance to [illegible]. Want clear. BAIERSKI, F5686.

FOR SALE—SACRIFICE, TWO-FLAT HOUSE; INCOME [illegible]; mortgage $1800; will sell $5000 equity for $2000 for quick action. Owner. Address L, box [illegible], TIMES BRANCH OFFICE.

FOR SALE — GOOD FLAT ON INGRAHAM ST., [illegible] rent $60; price less than ground alone [illegible]. PHONE 78084.

FOR SALE—A FINE PROPERTY, RENTED TO [illegible] tenant; paying 11 per cent. on price asked. [illegible] SOUTH 7148.

FOR SALE—
Industrial Property.

FOR SALE—
[illegible]—Eight hundred feet of trackage frontage [illegible] per square foot; this is an unusual [illegible] of industrial, as it is only 137½ feet deep, [illegible] 800 feet of track frontage. For this unusual bargain see
C. F. NORTON CO.,
803 Hibernian Bldg.

FOR SALE—
[illegible] cor. Griffin and Alhambra, on Southern Pacific track; 2-story brick building, 50x50, and [illegible] warehouse, 84x150 with machinery for feed [illegible] if wanted and good reputation on poultry foods [illegible] articles; or the real property can be [illegible] at reasonable rent for other purposes.
TOMPKINS & CO., 705 S. Griffin ave.

FOR SALE—OR EXCHANGE—INDUSTRIAL PROPERTY, owner, 150x142; paved street, convenient to [illegible]; suitable for fireproof building on the ground; [illegible] $18,000; want residence to full value; [illegible] FOR CLEAR. ROOM 580, Courthouse.

FOR SALE—WE OWN 2700 ACRES, 4 MILES S.E. [illegible] and Main; all railroads; inducements to manufacturers. LAGUNA LAND & WATER CO., [illegible] & Main st. A5348 or Main 7340.

FOR SALE—
Real Estate Miscellaneous.

FOR SALE—A FINE BUSINESS LOT ON S. LOS ANGELES st., with two 5-room houses, for about one-half [illegible] valuation; or will exchange for [illegible] and some cash. 204 CURRIER BLDG. [illegible]

FOR SALE—
Suburban Property.

FOR SALE—
ONLY $900.
BIG GARDEN HOME PLACE.
NEW RAMONA ACRES.
$9 cash and $10 a month will buy it. Three [illegible] on line. Only one at the price. Fruit [illegible] budded and planted free if you purchase [illegible]. 20 minutes from Sixth and Main sta. [illegible] today. See Ramona Dept., JANSS [illegible] COMPANY, 611-613 S. Hill st. Home [illegible] Broadway 2464.

FOR SALE—
[illegible] value for your money, 683 feet on [illegible], 145 ft. on Eighth st. and 145 ft. on [illegible]. A little over 2 acres, just north [illegible] car line, for a few days, $4800.
[illegible] 2 acres on Compton ave., just south of [illegible], for $2000.
[illegible] Huntington Park, 6 rooms, lot [illegible].
[illegible] 6 rooms, lot 45x140, Jefferson, close to Western, for $5000. I was offered a straight loan of [illegible] on this place last Monday.
[illegible] to agents.
J. C. FLOYD,
215 Mason Opera House. Main 1945.

FOR SALE—
OLD RAMONA ACRES.
A 5-room California house, all ready for occupancy, on one-half acre; a very excellent location, [illegible] block from cars; has gas and electricity. [illegible] terms. Small amount cash, balance [illegible].
[illegible] REALTY & INVESTMENT COMPANY, [illegible] Hollingsworth Bldg. Phone F0672.

FOR SALE—
½ ACRE, $950.
$50 CASH, $10 MONTH.
LOTS 50x160, ONLY $375.
$25 CASH, $10 A MONTH.
[illegible] from Sixth and Main, ½ block from [illegible] street improvements.
[illegible] up-to-date, 5-room home and 50x160, only [illegible] cash, $20 month. Phone for illustrated [illegible]. LAGUNA LAND & WATER CO., 557 [illegible] Main st. Phone A5345. Main 7340.

FOR SALE—WATTS ACRES AND LOTS—[illegible] on the Long Beach car line, 17 minutes from Sixth and Main; $1000, worth $1500; [illegible] payment down, balance easy terms; water [illegible] lots from $75 to $200; $5 down, $5 [illegible]. Free trip every day.
FRANK W. REYNOLDS,
[illegible] Main 434. 685 Union Oil Bldg.

FOR SALE—10 ACRES AND SUBSTANTIAL [illegible] house, half stone, half frame, plastered, [illegible] deep well, plenty water, near Baldwin [illegible] minutes from Los Angeles on Pacific Electric [illegible] only $5500, part cash. Big bargain, [illegible]. Address S, box 142, TIMES [illegible].

FOR SALE—
[illegible] sell this week. Ramona Acres. $100 [illegible]. Terms if desired. Close to new school [illegible] 25 minutes' ride. F. M. BARKER, [illegible] Home 10545.

FOR SALE—NUMBER OF SUBURBAN HOMES, ½ acre or more. Some very good bargains; also [illegible]. A. J. HOFFMAN, 604 Washington Bldg.

FOR SALE—3½ OR 5 ACRES AT AZUSA, FIVE [illegible] old, bearing lemons; perfect for poultry [illegible]. Small amount cash handles. [illegible] Story Bldg. 61941.

FOR SALE—$100 CASH BUYS 5 ACRES IN SAN [illegible] Valley, $350 per acre, with water, balance [illegible]. Address L, box 408, TIMES BRANCH OFFICE.

FOR SALE—ABOUT 8 ACRES, 3½ MILES FROM Los Angeles, overlooking the entire San Fernando [illegible]; ideal location for sanatorium or rest [illegible]. Abundance of shrubbery, shade and fruit [illegible]. Address L, box 281, TIMES OFFICE.

FOR SALE—CHOICE BUSINESS LOT, VERMONT [illegible] near Normal School, inducements to [illegible]. Owner, BOX 191, LONG BEACH.

FOR SALE—ONE AND HALF ACRES OF LAND IN [illegible], part cash. 1602 W. SECOND ST., [illegible].

Alhambra.

FOR SALE—I WANT TO SELL, DO YOU WANT [illegible] suburban home, 6 rooms, all modern conveniences. Lot 80x160, fruit, flowers and trees. [illegible] Will give away $2350. Furnishings [illegible] for $500. See HOLMES, 15 East Main [illegible] Alhambra.

Ramona Acres.

FOR SALE—CORNER ACRE ON BOULEVARD TO [illegible]. Price $1600, if you want a bargain [illegible]. Address J, box 467, TIMES BRANCH [illegible].

La Canada.

FOR SALE—LA CANADA VILLA SITES, WEEKEND [illegible], acreage tracts. Elevation, 1500 [illegible] feet. Views unparalleled. HAROLD D. [illegible], 602 Security Bldg. F2361.

Glendale.

FOR SALE—IN THE BEAUTIFUL FOOTHILL CITY of Glendale, an absolutely modern new 6-room [illegible] home; large lot; hardwood floors, latest built-in [illegible] and beautiful living-room 28 feet wide, furnace [illegible] fine garage; in fact, nothing [illegible] for an up-to-date home; located close to cars [illegible]. Remember, Glendale is only 25 [illegible] from heart of Los Angeles; pure mountain water. Locate in Glendale for health, wealth [illegible]. Price only $5500. On very easy [illegible].
Residence Phone Glendale 287-J.
[illegible] J. F. STANFORD, owner,
419 Van Nuys Bldg., L. A., Cal.

FOR SALE—BIG BARGAIN, 2 THREE-QUARTER [illegible] lots, easy terms. West part of Glendale. [illegible] gas, electricity. 10 year-old orange [illegible] G. W. PALMER, Owner, 518 Trust & Savings [illegible]. A5173. Main 5275. Residence [illegible].

FOR SALE—
Beach Property.

FOR SALE—
REDONDO BEACH.
For Sale or Exchange—20-room house, close in, [illegible] principal paved street suitable for rooming or boarding-house, corner lot 50x150. Income could [illegible] substantially increased by converting into 4-flat [illegible] at very small expense. Would consider [illegible] lot or lots for part, balance cash or [illegible]. Price $5500. See owner, 701 HOLLINGSWORTH BLDG.

FOR SALE—MODERN 8-ROOM RESIDENCE, LONG [illegible] cash takes it; mortgage $3200. [illegible] Locust, Long Beach.

FOR SALE—
Beach Property.

Long Beach.

FOR SALE—$520 BUYS LOT IN LONG BEACH, 45x196.26. Save commission. A. WEAVER, 235 W. 14th, Long Beach.

HOLLYWOOD—

FOR SALE—BEAUTIFUL MODERN 8-ROOM SWISS chalet, fine residence district, north of Hollywood blvd.; price $6800 cash or terms. 1920 N. VAN NESS AVE. Owner, 1720 Tamarind ave. Phone 579215.

FOR SALE—SPLENDID RESIDENCE LOT, 238x512, price $12,000; not far from Hollywood Hotel; can be divided into 11 lots; no trade.
G. G. DETTER REALTY CO.
57124. 6803 Hollywood blvd. Holly 297.

FOR SALE—BARGAIN, STRICTLY FIRST-CLASS new 7-room bungalow, fruit trees, lawn, garage, corner lot 100x165, block from car. OWNER, Holly 1907.

PASADENA—

FOR SALE—BEAUTIFUL HOME IN PASADENA. Nine large rooms beautifully finished. Three baths, 44 foot sleeping porch. Large attic and basement. Gas furnace, automatic water heater. Lot 85x260, improved with fruit and shade trees, lawn and flowers. Oranges, lemons, walnuts, apricots, figs and many other varieties of fruit. A beautiful home. Owner non-resident and says to let it go at $12,000. Will accept $8000 cash, balance mortgage. Property at 640 Jackson st., Pasadena. For particulars see W. E. JONES, owner's agent, with BRALY-JANES INVESTMENT COMPANY, 320 Pacific Electric Bldg. 10020 or Main 1371.

FOR SALE—
Harbor Property.

FOR SALE—HARDWARE AND FURNITURE STORE, account sickness. Nice clean stock, old established profitable business. Good town; sell cheap or exchange for similar in higher altitude. Investigate.
HIBBARD HDWR. & FURN. CO.,
Redondo Beach, Cal.

San Pedro.

FOR SALE—OR EXCHANGE—BY OWNER, WILL sacrifice $400 equity in fine lot in San Pedro for $200 cash, or will consider trade. Address TN, box 302, TIMES BRANCH OFFICE.

FOR SALE—
Country Property.

FOR SALE—
ARE YOU LOOKING FOR LAND?
WE HAVE IT.
And want farmers who can make money where soil and other conditions are RIGHT. Let us show you. Price $25 per acre, with 9 years to pay. Will earn you 50 to 75 per cent. on money used. Our own town on main line of railway; abundant rainfall; irrigation unnecessary; market at your door; beautiful section; good climate; small expense to operate. Free fuel, free cedar posts. Nothing better anywhere. Rapidly settling up. Not much left. Get busy and see us.
CONANT-WINSTANLEY COMPANY,
1108 Van Nuys Bldg., Seventh and Spring.
Phones: Home F6391—Main 508.
Our office open Monday, Wednesday and Saturday evenings.

FOR SALE—
8¼-ACRE VALENCIA GROVE.
HIGH AND DRY.
An attractive home place, 20 minutes from city of 6000. Near Los Angeles. Packing-houses close by. $500 an acre—only $450 cash and 5 years' time on the balance. This grove should pay for itself in three years. Bring in this advertisement for more information about this choice property. Now is the time to investigate. Glad to take you to see it. G. B. REYNOLDS, 618 S. Hill st. Home 10545 or Broadway 2464.

FOR SALE—WHY NOT COME TO VENTURA county where the returns on your money are such that it is a rarity to find acreage for sale. We offer you land adjoining the city limits of Oxnard that is producing from $50 to $100 per acre in lima beans and sugar beets without irrigation, from 1-3 to ½ less than asked for other lands in Southern California. We are enabled to do this because you buy direct from the owners. We do not have any real estate company's commissions to pay. Buy now and get this year's crops, they will go a long way towards paying for the land. We also have land suitable for alfalfa and hog raising at very low prices. Write for full particulars, maps, booklets, etc. THE PATTERSON RANCH COMPANY, SALES DEPARTMENT, OXNARD, CAL.

FOR SALE—BUY ORANGE AND LEMON GROVE direct from the owners and save the middleman's profit. The Tapo Ranch at Santa Susana, California, only nine miles from the present city limits of Los Angeles. Valencias, Navels, lemons, apricots and walnuts; fine southern exposure, never been necessary to light smudge fires. Water supplied by modern system owned outright by Mutual Water Company, distributed in underground concrete mains. Prices much less than in any other proven district, liberal terms. Investigate and write for full particulars. THE PATTERSON RANCH COMPANY, Sales Department, Oxnard, Cal.

FOR SALE—BY THE OWNERS, STOCK RANGE of 6300 acres, 2 hours' drive on boulevard, from business center of Los Angeles, and 1½ miles from railroad. Well watered, plenty of feed and shade trees. This would also make an ideal shooting preserve, as there is fine deer shooting and thousands of quail. For full particulars write THE PATTERSON RANCH COMPANY, Sales Department, Oxnard, Cal.

FOR SALE—AUCTION; REAL ESTATE, SATURDAY, February 26, 2 p.m., on premises, 10-acre ranch; 1½ miles S.E. San Gabriel, and 1-4 mile north of Pacific Electric Covina line crossing of San Gabriel blvd., sold to settle estate of Lorena Ferris, Sara J. Hunt, Executrix, and subject to confirmation of Superior Court; subdivided into one-half, one acre, and five-acre tracts. CALHOUN & FANNING, Auctioneers, 1911 Burlington ave., Los Angeles. Home 23940.

FOR SALE—$600 FOR 10 ACRES, WITHIN 10 minutes' walk of town and only 35 miles from Sacramento. Fine shipping facilities and climate. Soil adapted to fruit, vines and especially good for poultry, with no alkali or overflow. Write owner for easy terms. F. B. GOSS, Sheridan, Placer Co., Cal.

FOR SALE—COTTAGE AND BIG LOT, ONLY $1000. Easy terms. 4-room cottage in Sheridan. Lot 75 by 190. In fine location for business or would make a cozy home with room for big flock chickens. Might consider trade for clear San Diego property. F. B. GOSS, Sheridan, Placer Co., Cal.

FOR SALE—HERE'S AN ABSOLUTE SACRIFICE—80 acres very best land near Lindsay for only $6000. Mortgage $5100. Want small cash payment down. MR. PORTER, 504 Wright & Callender Bldg., F4171. Main 4083.

FOR SALE—320 ACRES TWO MILES FROM STAtion, abundance of water at shallow depth; 4 hours from Los Angeles; $20 per acre, on very easy terms. Suitable for alfalfa, grain and fruit.
H. B. BURNS,
Union League Club.

FOR SALE—OR TRADE—DAIRY BUSINESS COMpletely equipped, all best, about 50 head of high-grade Jersey and Holstein stock, 85 acres timber, pasture, garden; beautiful home place, near two fine towns and harbor; Central California; cost present owner about $35,000; will accept part in trade. Address E. W. JONES, 947 Title Insurance Bldg., Los Angeles.

FOR SALE—REAL BARGAINS IN CALIFORNIA stock, agriculture and fruit lands, 320 acres, 640 acres, 880 acres, 2000 acres, 1610 acres, 2000 acres, 2200 acres, 3300 acres, 6000 acres, 6800 acres and 10,000 acres; the prices on the above properties range from $10 to $50 per acre. All inquiries will be given prompt attention. Address K, box 593, TIMES BRANCH OFFICE.

FOR SALE—$200 PER ACRE AND UP.
Land in the Placentia district, 26 miles from Los Angeles, on the Santa Fe, in the frostless district, water stock in electric pumping plant, with each acre; terms to suit. Free auto every day. Call or write for appointment.
FRANK W. REYNOLDS,
A3441. Main 434. 685 Union Oil Bldg.

FOR SALE—OR LEASE—240 ACRES SPLENDID pasture land, between Bishop and Laws, Inyo county, California; formerly known as GEO. W. REYNOLDS RANCH. Situated on Owens River. Well fenced and watered. Clear title. Brokers protected. Address B. P. HARVEY, Monadnock Bldg., San Francisco.

FOR SALE — 120 ACRES IN THIS CITY, NEAR Burbank, 1-3 in grapes; rented $500 year; city water, gas, electricity, near boulevard; forced sale; $300 acre, terms. WILLIAM A. RYON, 204 Bradbury Bldg.

FOR SALE—RAILROAD LANDS IN 25 COUNTIES in California and Nevada; one-tenth cash, ten years' time; write SOUTHERN PACIFIC LAND AGENCY, 410 Grosse Bldg. Los Angeles; Mention the county about which you want information.

FOR SALE—OR EXCHANGE—80 ACRES, LEVEL, ditch water, finest grain, cotton, alfalfa land in the West. EBERHART & MAWBY, 318 Merchants' Trust Bldg.

FOR SALE—35 ACRES FINE BEET AND ALFALFA land, 1½ miles from Corcoran, price only $65 per acre, worth $125. DOUGHERTY, 313 Story Bldg. F5421.

FOR SALE—10 ACRES, NEAR CYPRESS STATION, on Santa Ana line, $3000. JONATHAN S. DODGE, 353 S. Hill. 60280.

FOR SALE—20 ACRES, UNIMPROVED, ARTESIAN belt, Lake View, Riverside County. M. C. BETTINGER, 719 Security Bldg., City. 5 p.m.

Arizona.

FOR SALE—ARIZONA:
Rare investment in business property. Owner offers for sale one of choicest pieces business property in Globe, Arizona, substantial, two-story, brick buildings best location on main street; contains two large storerooms, occupied ten years by same tenants; 16 rooms on upper floor; all well rented, earning 10 per cent. net. Rents going up; values of business property rising.
Globe city of 10,000 and growing; center of richest copper district in State; will produce this year 300,000,000 pounds, or one-third of State's output. Pay rolls of copper companies in district $600,000 per month. Investigation by responsible persons with cash invited. No agents; no trades. References given and required. Investment, P. O. box 1745, GLOBE, Ariz.

FOR SALE—OR EXCHANGE—FOR RESIDENCE. One of the finest apartment-house sites in Tucson. Corner lots 100x175 ft., worth $7000. Clear. Make offer. Phone EAST 393.

Tulare.

FOR SALE—$125 PER ACRE BUYS 70 ACRES, or will sell 40 acres, finest alfalfa land—no alkali—10 acres leveled, checked and ditched. Fairbanks-Morse pumping plant. 6½ miles from Tulare City, 1 mile P.O., shipping station, 1-4 mile $12,000 school. Part cash. Owner, BOX 155, TULARE, CAL.

Santa Cruz.

FOR SALE — RANCHES, HOMES, ACRES, FREE list. WILSON BROS., Santa Cruz, Cal.

FOR SALE—
Country Property.

Ventura County.

FOR SALE—26 ACRES VENTURA COUNTY, NEAR Piru. Fine soil, good house and improvements. Pumping plant, unlimited water. Choice citrus land. Now in alfalfa. For quick sale $250 per acre. This is one-half real value. $2500 cash will handle. Best buy in California. Must have money. OWNER. Address F, box 3, TIMES OFFICE.

FOR SALE—FOR BARGAINS IN VENTURA COUNty ranches, orchards or orchard lands write J. A. CRANE, Santa Paula, Cal.

San Fernando Valley.

FOR SALE—BARGAIN, 10 ACRES CHATSWORTH, deal direct with owner. BDWY. 3882.

SAN JOAQUIN VALLEY—

FOR SALE—AT $45 PER ACRE, 40 OR 160 ACRES of good land, located on highway and railway station joining land, good water conditions, located near Bakersfield. Also 640 acres of fine land south of Bakersfield. No alkali, at $30 per acre, and 160 acres first class orange land near Jasmine at $87.50 per acre. J. H. GURMAN, 504 Mason Bldg. F2520.

FOR SALE—160 ACRES ALFALFA OR RICE LAND, Tulare county, $50 per acre, at a sacrifice; cash and terms. OWNER, 432 Investment Bldg.

FOR SALE—BY OWNER—
10 sections of rich, level farming land in Fresno county, $22.50 per acre, easy terms. Apply to M. W. MULLER, 315 Forsyth Bldg., Fresno, Cal.

IMPERIAL VALLEY—

FOR SALE—IF YOU HAVE A LITTLE MONEY FOR the first payment I can sell you a real snap in the Imperial Valley, and give satisfactory terms for the balance; can sell from 5 acres up to a large ranch; some of these will take some exchange; one party wants an apartment with furniture; you will never see the time again when you can get the bargains in this Valley you can get now.
Main 5686. A. L. ELLIS,
A1449. 426 Bradbury Bldg.

IF YOU HAVE ANY IMPERIAL VALLEY LAND and wish to sell, exchange or rent, we can put you in touch with the people. Your property must stand investigation and price must be right. Send full particulars to C. W. SMITH, Alamorio, Cal.

FOR EXCHANGE—80 ACRES FINE MEDIUM SOFT soil, 60 acres leveled, on main canal. 74 shares water, 4½ miles north of Seeley, on county road. Price $6000. Want bungalow here to $4500. J. R. REID, 315 Cons. Realty Bldg. F2979. Main 784.

FOR SALE—
Ranch of 320 acres Imperial Valley. Two dwellings.
ROBERT YOUNG,
301 Higgins Bldg., Los Angeles.

EASTERN-NORTHERN PROPERTY
For Sale, Exchange, Wanted.

FOR EXCHANGE — WE EXCHANGE EASTERN properties for California. H. G. ADAMS, with W. L. JACOBS, 618 Grant Bldg. Main 2831. A2962.

FOR EXCHANGE—OUR COMBINED EXCHANGE lists make the largest in California. We will trade your property anywhere. I. H. SHOEMAKER or ARTHUR H. BAILEY, 705 Story Bldg. F6251. Main 6251.

FOR SALE—AND EXCHANGE—2 TEXAS STOCK ranches, 22,000 acres, sale, and 4000 acres, exchange; fenced, fully equipped; good buildings. MRS. WRIGHT, 220 Exchange Bldg. F1007.

FOR EXCHANGE — 240-ACRE IMPROVED FARM, Quincy, Ill., $45,000, clear, and $30,000 first mortgage on Chicago business property, for clear ranch, or will assume on good income property. Phone HOLLYWOOD 2496.

FOR EXCHANGE—160-ACRE FARM, ESTANCIA Valley, New Mexico; small house, barn, well, fenced; $3200; want bungalow or acres, California. 522 GRANT BLDG. 12415.

FOR EXCHANGE—HAVE 11-ROOM MODERN, Weston, Mass., fine property; want California income. See me for clear exchanges, all kinds, what have you? 411 CHAMBER OF COMMERCE.

FOR EXCHANGE—160 ACRES, CLEAR, FULTON Co., Ill.; want California; what have you? $50 per acre. Address 802 HIBERNIAN BLDG.

FOR EXCHANGE—3 CLEAR LOTS, INDIANAPOLIS, Ind.; want California. 522 GRANT BLDG. 12415.

FOR EXCHANGE—WE MAKE A SPECIALTY OF exchanges; particularly California for eastern. A5027. 431 I. W. HELLMAN BLDG.

GOVERNMENT LAND—

WANTED—MORE NEIGHBORS TO TAKE LAND IN beautiful rich level valley; fine roads, good neighbors, abundance of water, splendid alfalfa, grain, fruit, walnut, vegetable, dairying, stock, hog, poultry country; just the place to make good home and prosper. For information see WEYANT, Hotel Gray, 274 S. Main st.

IN VICTOR VALLEY'S SHALLOW WATER DIStrict, close to growing alfalfa fields, I can locate you on 320 acres where water in quantities to raise wheat, barley, apples, is found, from 16 to 75 feet. CHARLES, 430 Exchange Bldg.

160 ACRES OVERLOOKED LEVEL LAND, WORTH $50 acre; our fee, including guarantee of location, only $35. Don't phone. CIVIL ENGINEER, Hotel Abbey, Eighth and Figueroa.

WILL LOCATE TWO SETTLERS IN A FINE VALley, 2 miles from depot, 320 acres each, rich garden loam; this is good; total cost $200 each. Address L, box 400, TIMES BRANCH OFFICE.

ORANGE AND LEMON GROVES—
For Sale, Exchange, Wanted.

FOR EXCHANGE—OR SALE—VICTORIA HILL AT Riverside, 19 acres all in oranges, shade trees and shrubbery, most beautiful view and building site in Southern California, highly improved. Mortgage $16,000. Price $40,000. Want South Dakota, Nebraska, Iowa, or Kansas. Will assume.
10 acres, 12-year-old thrifty navels, 9-room modern residence, barn and garage, 1½ miles from center of Riverside, on a corner on Victoria ave., $5500. Price $16,500.
10 acres, 12-year-old Valencias, 1½ miles from center of Riverside, on a corner on Victoria ave., beautiful building site, with shrubbery and flowers. Mortgage $7000. Price $15,000.
5 acres navels, modern 6-room house, one mile from center of Riverside. Mortgage $3000. Price $7000.
$100,000 worth of almost clear property in Regina, Saskatchewan, Canada. Want property in the United States.
10 acres navels Victoria avenue, mortgage $4500. Price $8500. Want Los Angeles Investment Company Stock. F. J. BOHR, 735 Main st., Riverside. Cal.

FOR SALE—READER WOULD YOU MAKE AN INvestment at 50c on the dollar for a first-class 20-acre orange grove, best of care, no run-down place; owner cannot care for same. Absolutely an iron clad proposition, that will bear investigation. Address N, box 267, TIMES OFFICE.

FOR EXCHANGE—9 ACRES 18 YEAR NAVEL ORanges, Patton. Free water, cement headgates. Ranch buildings, barn and shed. $1500 per acre. Owner, CARL THROOP, Garvanza 176. 117 N. [illegible]

FOR EXCHANGE—$30,000; MORTGAGE $5000, 3 years. Full bearing navel orange grove. Cheap water. Had good care and thoroughly fertilized. No scale. Well located. Will trade for Los Angeles or Pasadena. Residence preferred.
501 WASHINGTON BLDG. Main 2472.

FOR EXCHANGE—20 ACRE BEARING ORANGE grove, best Rialto district, trees in good condition, 20 shares Lytle Creek water, no buildings. Price $20,000 clear. Want good city income to $40,000. 1119 HAAS BLDG. A1645. Broadway 4175.

FOR SALE—HAVE $50,000 CLEAR ORANGE GROVE San Dimas, has paid $5000 to $6000 yearly; if any one gives me $15,000 clear income property, or part cash, will give them 6 years to pay balance. Am retiring. Address owner, R, box 4, TIMES OFFICE.

FOR EXCHANGE—9 ACRES, LARGE, FULL BEARing navel orange trees. Good cement headgates. Free water. No buildings. $1250 per acre. Highland district. Owner, CARL THROOP, Garvanza 176. 117 N. Ave. 63.

FOR SALE—A 10-ACRE, FULL-BEARING ORANGE grove in Covina; Washington navels; 14-year-old trees; in fine shape; by owner; must sell in next 15 days at big sacrifice. Apply B, box 261, TIMES OFFICE.

FOR SALE—OR EXCHANGE—FOR CLEAR. Thirty acres young bearing lemons and oranges at Azusa. Good buildings. Will divide. Small amount cash handles. HUMPHREY, 227 Story Bldg. 61941.

POULTRY RANCHES—
For Sale, Exchange, Wanted.

FOR SALE—ONE ACRE CHICKEN RANCH CLOSE in, southwest, one block of two car lines, high and sightly fine sandy loam soil, 5-room house, gas and electricity, all modern equipments for 2500 chickens. Will sacrifice for $2650, cash. Owner, 211 LAUGHLIN BLDG., 315 S. Broadway.

HOTELS, ROOMING HOUSES—
For Sale, Exchange, Lease, Wanted.

FOR SALE—AT A BARGAIN, FURNITURE AND lease of one of the best hotel and apartment-houses in city, W. Seventh st., fifteen minutes' walk to Broadway, 200 rooms, all full; good reasons for selling. Would take part in exchange. Address F, box 119, TIMES OFFICE.

WANTED—MAN AND WIFE, OR SINGLE LADY TO draw salary and take half interest and full charge of 28-room apartment-house, close in, finely located, cheap rent; best opportunity in city to make money. Worth $1000, half interest $400. 633 S. HILL ST.

FOR SALE—TODAY'S BARGAIN SPECIAL, 19 single rooms, on Seventh st., brick building, all one floor; rent $40 month; lease, nicely furnished, but needs the broom and soap. Price $800. KEYSTONE CO., room 1, 657½ S. Hill.

FOR SALE—CORNER BRICK, WEST SIDE, 32-room apartment-house, completely and extra well furnished, rent $50 month, lease, clears $90 month; price $825; terms. Investigate this bargain. KEYSTONE CO., room 1, 657½ S. Hill.

FOR LEASE—70-ROOM HOTEL, WELL LOCATED, close in, 25 baths, automatic electric elevator, nearly new 4-story brick building. 1119 HAAS BLDG. A1645. Broadway 4175.

FOR SALE—$1500; BARGAIN; 21-ROOM HOTEL, clearing $125 month; hot, cold water all rooms. See MR. RYAN, RYAN REALTY CO., 524 Spring st., room 202.

FOR SALE—26 SINGLE ROOMS, RUNNING WATER, close to Seventh st., steady transient, extra well furnished. Price $800. KEYSTONE CO., room 1, 657½ S. Hill.

FOR SALE — OR EXCHANGE—SUNNY 5-ROOM rooming-house. Address LC, box 482, TIMES BRANCH OFFICE.

FOR SALE — 46-ROOM ROOMING-HOUSE, $500 cash, balance payments, out of house; investigate. Address OWNER, R, box 7, TIMES OFFICE.

HOTELS, ROOMING HOUSES—
For Sale, Exchange, Lease, Wanted.

FOR SALE—NOTICE TO MY OLD CLIENTS.
I have the best buy in a 70-room downtown that I have seen in the 9 years I have been in the business. Do you realize what this means? Well, it means it's a bargain; sickness is the cause of it. Building is strictly modern. Hot and cold water throughout, steam heat, corner location, ground floor lobby, private bath. I can give you the best lease in the city. I sold the house 7 months ago for $10,000. Will sell it now for about one-half this amount or less, and get you a new lease at low rental.
E. M. WHILTON, Hotel Broker,
F2606. 629 Story Bldg. Main 536.

FOR SALE—BEACH HOTEL FOR LEASE.
Furniture and lease of 50-room hotel at beach for sale; well located, doing good transient business, 5-year lease, rent very reasonable; building and furnishings strictly first class; will require $3000 to handle, balance small monthly payments. See owner of building, 701 HOLLINGSWORTH BLDG.

FOR SALE—OR EXCHANGE—5000 BARGAINS.
DECKER, Moved to 253 S. Broadway.
Corner Third st. Byrne Bldg.
Room 316. See His Bargains.
24 rooms, downtown, $1000 cash.......$2500
20 rooms, money maker, only..........$750
70 rooms, near Central, payments.....$6000
30 rooms, exchange for apartments....$5000
60 rooms, near Rosslyn Hotel.........$5500
Restaurant, must sell, offer.........Wanted
40 rooms, near Courthouse............$700
DECKER'S OFFICE, 253 S. Broadway, room 316.
List your property; I can sell it.
DECKER, 253 S. Bdwy., cor. 3rd., room 316.

FOR SALE—OR EXCHANGE—$2500; 20-ROOM HOTEL SAVOY, 127 S. Broadway. Hot and cold water. Reasonable rent. Every room rented.

FOR SALE—19 ROOMS, NEAR FIFTH ST., ALL rooms rented, party leaving city. 521 CROCKER ST. Broadway 2301.

FOR LEASE—THE ONLY HOTEL IN MOJAVE, OPposite depot; 34 rooms, newly furnished, good proposition. Address I. BLAUM, Tehachapi, Cal.

FOR SALE—SNAP; SACRIFICE IF SOLD AT ONCE; furniture of 12 rooms; rent $20; close in. Call forenoons. 737 S. GRAND AVE.

FOR SALE—ROOMING-HOUSE. LEAVING TOWN. 231 N. BROADWAY.

FOR SALE—20 ROOMS ON SEVENTH NEAR MAIN, all full; rent $55. BROADWAY 2302.

APARTMENT HOUSES—
For Sale, Exchange, Lease, Wanted.

FOR EXCHANGE—FURNITURE AND LEASE OF handsome 75-room apartment-house in Westlake district, every late equipment; elegant frontal appearance, low rental; building spacious, airy, elegant; furniture fine, massive, strong; faces millionaires' row; I lately acquired this beautiful house, but being a world traveler have no time to manage it, hence must force a deal today. Price $10,000, clear; all trade, or all time, with security; lately sold for $18,000 cash; come direct to owner on premises, 611 S. UNION AVE. Take W. Ninth st. cars to Union ave. Hours 10 to 2 only. Phones: Wilshire 7, Home 556001.

FOR EXCHANGE—
New three-story pressed brick building, twenty-four apartments, completely furnished, all modern; built-in beds, bath with every apartment, steam heat. Four stores fronting eighty feet on fine paved street. Walking distance to business center. Price $80,000, mortgage $35,000. Income $600 per month. Want clear building lots or farm land for equity.
Bdwy. 2177. 806 HIBERNIAN BLDG.
F6456.

FOR SALE—$2750.
LEASE AND FURNITURE.
GREAT BARGAIN.
51-room furnished apartment-house. Brick building, long lease, low rent, full of roomers.
H. P. ERNST,
Room 334, Byrne Bldg., corner Third and Broadway.

FOR SALE—BY OWNER, BIG BARGAIN, THREE-STORY BRICK APARTMENT-HOUSE, 60 ROOMS, NEAR CHESTER PLACE, $37,500, FURNISHED, INCOME OVER $500 PER MONTH, ONLY $15,000 CASH REQUIRED. NO AGENTS, NO TRADES. 1979 ESTRELLA AVE. 20234.

FOR SALE—OR EXCHANGE—20-ROOM APARTment-house, on W. First st., exchange must be clear, $15,000. Address F, box 108, TIMES OFFICE.

FOR SALE—ONE REAL SNAP, 60-ROOM APARTment-house, up-to-date, 6-year lease, rent $260; W. Adams; furnishings cost $11,000; $4500 takes it. Call REID, F2979, M. 784.

FOR SALE—SNAP; 18-ROOM APARTMENT-HOUSE, cheap rent; good location; am leaving city. Call MAIN 6039.

FOR SALE—
Flat and Apartment Property.

FOR SALE—CLOSE-IN BUSINESS AND APARTment lot, 60x120 to 10 ft. alley. 55 per cent. less than Figueroa and Tenth, one block east. It water finds its level what will this be worth in 5 years? Income $56 per month. $3500 improvements free. Why leave your money in the bank? Address OWNERS, 2531 S. Flower.

FOR EXCHANGE—
Business Property.

FOR EXCHANGE—OR SALE—
A RARE OPPORTUNITY.
Extra large fine corner, heart of close-in Wilshire district, ABSOLUTELY UNRESTRICTED, nearby 400 feet frontage; on two boulevard streets and car line; surrounding property all restricted to residences; this vacant corner ripe for stores and apartments.
PRICE $50,000, CLEAR.
Want $22,500 to $25,000 cash, balance clear local or eastern income. OWNERS ONLY; No agents.
WILLIAM E. DE WITT, Exchange Specialist,
1033 Security Bldg.

FOR EXCHANGE — UNUSUALLY ATTRACTIVE downtown improved income business property, located where values are certain to grow. Now under cash bonded lease. Conservatively valued at $40,000. Can use Wilshire furnished residence to $15,000 clear or 10-acre foothill residence building site.
See MR. CAMPBELL,
W. ROSS CAMPBELL COMPANY,
Home 10525. 631-33-35-37 S. Spring st. Main 80.

FOR EXCHANGE—
60 feet, improved, Hill st.
$100,000—Mtge. $45,000, 6 per cent., $9000 due; a good deal for party with $9000, and good city or country for equity. See WARREN McGRATH, 1015 Marsh-Strong Bldg.

FOR EXCHANGE—3 CLOSE-IN PROPERTIES, $40,000; want income to $60,000; also 3 clear lots, $3000; want improved, assume $2000. BAIERSKI, 203 Bryson Bldg.

FOR EXCHANGE—CLOSE-IN BUSINESS PROPERTY, $16,000. Mortgage $8000, 7 per cent., just put on. Want ranch. Will assume. D. A. VAN VRANKEN, 803 Hollingsworth Bldg., Sixth and Hill.

FOR EXCHANGE—WANTED—HAVE $25,000 CASH and $15,000 clear property. Want business block to $50,000. E. H. CORDARY, 928 Union Oil Bldg. A3953, Main 5863.

FOR EXCHANGE—
Houses.

FOR EXCHANGE—
A gentleman's home, located on high ground; southwest, on 75-foot corner, overlooking city and mountains; the house is a 2-story 10-room residence, built by day labor, first floor consists of a large living, dining, breakfast, bedroom, den, kitchen and bath; upstairs there are two large bedrooms, 2 dressing-rooms, 2 sleeping porches, and bath; every room and stairway finished in hardwood; large concrete basement, furnace, Ruud heater, concrete driveway, large garage, with servants' quarters; value $12,000; mtge. $4000; owner has other city or Exeter lands to put in. Want apartments or Tulare foothill acreage. E. BECKER, Sole Agent, 219 Central Bldg.

FOR EXCHANGE—2 HOUSES, ONE NEW 7-ROOM high-class bungalow, can be used by one or two families, garage, $5800; also double bungalow, corner lot, garage, good home and income of $25 per month for one side; near cars, close in, northwest; $5000; want lots or smaller place, northwest. See owner and save commission. 1311 N. ALVARADO. Wilshire 1359.

FOR EXCHANGE—MODERN 1½-STORY 7-ROOM and sleeping porch, garage, Wilshire district, about 90 feet higher than Wilshire blvd.; ideal home; value $6300; want bungalow or lots, mortgage $3000, insured for $3500; enough said; what have you? Owner, G.M.T., care Bob's, 736 S. Spring.

FOR EXCHANGE—SOUTH HOLLYWOOD, MODERN residence, half block from car line, 7 rooms, 2-story; level lot, about two feet above sidewalk; 50x135; price $4000, clear; want suburban acreage, good lot, or beach property, to value. POTTER & GINN, 501 Hollingsworth Bldg. F4364.

FOR EXCHANGE—
6-room bungalow, value $3500. A-1 condition, bath, hardwood floors, in Highland Park; desire to exchange for 4-room bungalow in Boyle Heights, or south or southwest or would take clear acreage. ROLAND BOLGIANO, 1216 Haas Bldg.

FOR EXCHANGE—54x155 ON S. HOPE ST., JUST south of Pico, 8-room residence; mortgage $12,000, at 5¼ per cent. Want modern residence, southwest or Wilshire. D. A. VAN VRANKEN, 803 Hollingsworth Bldg., Sixth and Hill.

FOR EXCHANGE—NEAT AND BEAUTIFUL 5-ROOM bungalow in Highland Park near Branch Library. Will accept vacant lot or house and lot in other location. MATTHEWS & MATTHEWS, 426 Washington Bldg. Main 3335.

FOR EXCHANGE—BEAUTIFUL LITTLE BUNGAlow, Wilshire district, modern and up to date in every way, $3750; also one at $4500; a beauty; will take lots as part exchange, city or beach. DILLON, 602 Hibernian Bldg. 62204. Main 2286.

FOR EXCHANGE—7-ROOM HOUSE ON LARGE corner lot (80x140,) close in, Pasadena. Price $5000; mortgage $2500. Will take clear lot for equity. 1119 HAAS BLDG. A1645. Broadway 4175.

FOR EXCHANGE—FOR MEMPHIS OR CENTRAL Virginia property. $5300 equity in rented home near W. Adams st. J. C. GREEN, 802 Van Nuys Bldg. Main 4069, 14959.

FOR EXCHANGE—MODERN 5-ROOM BUNGALOW, for farm land improved, in Missouri; near either Springfield, Moberly or Macon City. Phone Vermont 900.

FOR EXCHANGE — CLOSE-IN SEMI-BUSINESS large 2-story nice home, price $12,500 (loan appraisement.) Want vacant for flats to $7000 or $8000. Address OWNER, J, box 477, TIMES BRANCH OFFICE.

FOR EXCHANGE — CEMENT PLASTERED RESIdence on choice lot on Soto st., in Brooklyn Heights; owner will take clear lot for equity. JONATHAN S. DODGE, 353 S. HILL. 60280.

FOR EXCHANGE—$4000, 7-ROOM HOUSE, WITH four 50-foot lots, in Glendale, equity $2100; want good hardware stock. Phone 28481.

FOR EXCHANGE—$3500, 6-ROOM MODERN BUNgalow, southwest; want grocery stock. W. W. BUSSONG, Phone 28481.

FOR EXCHANGE—
Houses.

FOR EXCHANGE—INCOME, 14TH AND LOS ANgeles st., $6000 equity; incumbrance $4700; furnished. HERTZ, 421 Grant Bldg.

FOR EXCHANGE—A LARGE HOUSE IN HOLLYwood, built for two families. Value $18,000, mortgage $9000. Want orange grove or northern land. F. C. PROUSE, Bdwy. 2619. A2790.

FOR EXCHANGE—
Lots.

FOR EXCHANGE—26 CLEAR LOTS, 50x150 EACH. Valued $750 apiece. Trade all or part for income property and assume mortgage up to $12,000. E. H. CORDARY, 928 Union Oil Bldg. A3953, Main 5863.

FOR EXCHANGE—RESIDENCE LOTS IN HOUSTON, Texas, $3000; will assume $2000 on local property. J. C. GREEN, 802 Van Nuys Bldg. Main 4069. 14959.

FOR EXCHANGE—TWO LARGE LOTS, EACH 75x200, in Altadena, $2500; mortgage $1400; chance to get choice lots away below real value. JONATHAN S. DODGE, 353 S. Hill. 60280.

FOR EXCHANGE—MONETA AVE. LOTS, VALUED $3000; 29th st. lot, $2000. Want new 4 flats. Give full particulars, interest, mortgage. Address M, box 465, TIMES BRANCH OFFICE.

FOR EXCHANGE—
Suburban Property.

FOR EXCHANGE—
Close-in improved garden acre, south of city, a fine corner, ripe for subdivision; surrounding properties subdivided and improved; want good alfalfa land, prefer partly improved, near Sta. Tulare county, clear, to $20,000-$25,000. Owners only.
WM. E. DE WITT, Exchange Specialist, 1033 Security Bldg.

FOR EXCHANGE — FINEST 5-ACRE SUBURBAN ranch, near Moneta, best garden soil, all modern improvements; variety family fruit, electric car stops in front of house; worth $12,000, mtge. $3800; want good income or flats and would assume $4000; would make very close deal for part cash. 1119 HAAS BLDG. A1645. Bdwy. 4175.

FOR EXCHANGE—$14,000, FINE CLOSE-IN 20 acres, Lankershim, no wash and good heavy soil, want city to equal or less value. L. A. DOLTON & CO., 600 Lankershim Bldg. 60569. Broadway 4536.

FOR EXCHANGE—14½ ACRES, 3 MILES FROM city, leased at $400 a year, house, barn, value $26,000, mortgage $6000. Want residence or orange grove. F. C. PROUSE, A2790, Broadway 2619.

FOR EXCHANGE—
Beach Property.

FOR EXCHANGE—
REDONDO BEACH.
For Sale or Exchange—20-room house, close in, on principal paved street suitable for rooming or boarding-house, corner lot 50x150. Income could be substantially increased by converting into 4-flat building at very small expense. Would consider well-located lot or lots for part, balance cash or mortgage. Price $5500. See owner, 701 HOLLINGSWORTH BLDG.

FOR EXCHANGE—
Country Property.

FOR EXCHANGE—OR SALE—BEAUTIFUL COUNtry home of 6½ acres, located at Buena Park, 50 minutes to Los Angeles, fare by book 21 cents, property is right in town; depot, stores, church and school across the street; fronts on paved boulevard, curb and lights in; railroad on side; 44 large Washington palms line driveway to a 2-story 8-room house, which is surrounded by beautiful lawns and shade trees; barn, garage, 2 wells, electric plant, all kinds of fruit trees; this is the finest equipped poultry ranch in the State, capacity 5000 chickens; labor saving devices where one man can do the work of three; could be used for any other purpose as property is ready for subdivision; this is one of the most beautiful homes in Orange county; owner in bed for 2 years and wants city property; no junk or inflated prices considered; actual cash value $12,500, mortgage $4500. M. E. RYAN, Buena Park, Cal.

FOR EXCHANGE—
REGISTER NOW.
In exchanging your property deal through the STATE OF CALIFORNIA and get a STATE INSURED TORRENS TITLE. After registration the total cost for transferring is one dollar, or for mortgaging is fifty cents. No title or escrow fees, no time lost. Investigate now. TORRENS TITLE LAND AND MORTGAGE CO., (Inc.) Fifth floor California Bldg. Second and Broadway. Main 957. A1304.

FOR EXCHANGE—WANTED— SOUTHERN CALIfornia property, improved or unimproved, for my fertile fruit and farm land. 10 to 80 acres, in protected cove. Fresno county's foothill district, near Dinuba; Reedley and Orosi; cheap water in abundance, good roads and school, lots of neighbors, convenient to fine hunting and fishing. Write C. RACHAL, 1285 Bellevue avenue, Los Angeles.

FOR EXCHANGE — OR SALE — IOWA PROPERTY wanted. Have a magnificent orchard property of 320 acres near Modesto. Willing to trade for Iowa property. Orchard now in full bearing, and will bear closest inspection. CHAS. M. KENDRICK, 23 Montgomery st., San Francisco, Cal.

FOR EXCHANGE—IMPERIAL VALLEY RANCH, 80 acres, improved, full water, stocked, small house, near Brawley; price $8000; submit clear eastern or slightly incumbered local.
IMPERIAL REALTY CO., 525 Security Bldg. F7278.

FOR EXCHANGE—
80 acres, house, barn, pumping plant, level; suitable for alfalfa, fruit, etc. $7500. Must have some cash.
H. B. BURNS,
Union League Club.

FOR EXCHANGE—STOCK RANCH OF 550 ACRES, completely equipped, alfalfa, grain, free water, abundance range; implements, buildings, stock; price $40,000; want Southern California. BUCKLE, 404 Grant Bldg.

FOR EXCHANGE—FOR A GOOD DAIRY OR HOG ranch, can offer you best 40-acre orange and lemon grove in Riverside Co.; good buildings; fully equipped; beautiful home place. THOS. DUGAN, sole agent, A4556, 708 San Fernando Bldg.

FOR EXCHANGE—160 ACRES IN TULARE CO., unimproved, all level and every foot tillable, value $16,000; mortgage $5000; want house in city. Will assume. F. C. PROUSE, Broadway 2619. A2790.

FOR EXCHANGE — 160 ACRES FINE FARMING land, Tulare county, one-half mile to railroad town; first-class hog and dairying proposition, $100 per acre, owner. Address S, box 24, TIMES OFFICE.

FOR EXCHANGE—$10,000 EQUITY IN 160-ACRE ranch, 2½ miles east of El Centro; alfalfa, barley and melon land; fully water stocked; will take Los Angeles home or bean land. Address L, box 450, TIMES BRANCH OFFICE.

FOR EXCHANGE—200 ACRES, ALL IN BARLEY, San Joaquin Valley, 2-5 mile from large town. Will exchange $10,000 equity for home or city property; no agents. ADVERTISER, 421 W. 8th st. Phone Main 9367.

FOR EXCHANGE—10 ACRES, 7-YEAR-OLD WALnut grove, El Monte; good buildings, $10,000; mortgage $3500; want clear city or clear eastern, Chicago preferred. 522 GRANT BLDG. 12415.

FOR EXCHANGE—I OWN 20 ACRES NEAR RIVERside; mortgage $400, 7 per cent.; I want lot in Hollywood or west; will assume if not enough. Address L, box 442, TIMES BRANCH OFFICE.

FOR EXCHANGE—FOR INCOME.
125-acre citrus property, San Joaquin Valley, $125,000; will assume. LA DUE, 429 Central Bldg. 63063.

FOR EXCHANGE—10 ACRES, 23 MILES OUT, NEW buildings, 5 acres young Valencias, $6500, clear; want cheap lots in good location. Owner, 1454 W. 35TH ST.

FOR EXCHANGE—48 ACRES, TULARE COUNTY, near railroad and school; good district; on oiled road; price $100 per acre; want Los Angeles. See owner, C. F. DeWITT, 617 S. Hill st. L. A. F5566.

FOR EXCHANGE—10 ACRES, HARNEY COUNTY, Oregon, irrigated, $1000; want lot or bungalow equity. 522 GRANT BLDG. 12415.

FOR EXCHANGE—80 ACRES, UNIMPROVED, SAN Bernardino county, Cal., $1500, clear; want lot or bungalow equity. 522 GRANT BLDG. 12415.

FOR EXCHANGE—
Real Estate Miscellaneous.

FOR EXCHANGE— BY D. H. LINGLE, 927 Story Bldg. F4105.
$12,000—Flats for small close-in ranch.
$3000—New bungalow for lots or grocery.
$10,000—Dwelling, Oneonta, for smaller.
$3500—Bungalow for lots or automobile.
$2500—Omaha for Los Angeles property.
$40,000—Apartment building for ranch.
$10,000—Sierra Madre for flat building.
$6000—Bungalow for grocery to $5000.
$12,000—Ranch for city property.
$38,000—Fresno ranch for apartment building.
$25,000—Minn. and Dakota land for income city.
$15,000—Lancaster ranch for Hollywood.
$27,000—1083 acres, Utah, for Los Angeles.
$48,000—Imperial half section for city.
$16,000—Colorado mountain ranch for California.

FOR EXCHANGE—WE HAVE OVER 5500 PROPerties for exchange. Please call and let us match yours. That's our business. I. H. SHOEMAKER, ARTHUR H. BAILEY, 705 Story Bldg.

FOR EXCHANGE—FOR CALIFORNIA PROPERTY, 640 acres in Texas county, Missouri. Price $25 per acre. 160 acres in Riverside county, Cal., $125 per acre. Also 580 acres in Imperial Valley, highly improved. Price $175 per acre. J. W. SPRADLING, 645 N. Berendo ave. Phone 599468.

FOR EXCHANGE — $7000, L. A. RESIDENCE; $1200, Glendale lot; $6000, 11½ acres, San Diego suburb; $2000, six Imperial lots, clear. Want Long Beach or San Pedro; will assume; no agents. Owner, 2450 BRAND BLVD., Los Angeles.

FOR EXCHANGE—10-ROOM MODERN HOME, Pasadena, large lot, $16,000; mortgage $6000; will assume same on Los Angeles apartment building, or will take clear vacant land or lots. MRS. WRIGHT, 220 Exchange Bldg. F1007.

FOR EXCHANGE—OR SALE—CITY OR COUNTRY. See MARTIN REALTY CO., 223 Grosse Bldg. Main 4552.

FOR EXCHANGE—CAN EXCHANGE YOUR PROPERty. Submit proposition, 24 hours. W. W. GOODWIN, 420 W. Sixth.

FOR EXCHANGE—BEN WHITE WILL EXCHANGE your present property. 204 BRYSON BLDG., Second and Spring. Member L.A.R.B.

BUSINESS INVESTMENTS—

TWELFTH INTEREST SUBSTANTIAL MANUFACturing, $1250; you clear net $30,000 yearly. Services needed. Investment doubly secured by house and four lots. Particulars, 201 GRANT BLDG.

BUSINESS INVESTMENTS—

I WILL PUT YOU IN A BIG MONEY MAKING business, in your own line. Protected territory, any part of U. S. and Canada. Your investment is in goods for your territory; I have the best legitimate business ever offered, no risk. Investment from $500 up. Drop a line to manufacturer for interview. Address TN, box 318, TIMES BRANCH OFFICE.

IF YOU WERE SHOWN HOW $3000 WOULD MAKE 100 per cent. profit on your investment and then place you on an earning basis of 25 per cent. of profits for life, wouldn't you be interested? This is not a get-rich-quick scheme, but an old line business enterprise. We need each other. H. J. KIMBLE, Hotel Morris, 511 S. Fifth.

PROMOTER WANTS TO FORM A STOCK COMpany to manufacture a machine of merit and demand. Address R, box 17, TIMES OFFICE.

HAVE BEST MAIL ORDER PROPOSITION ON earth; a thousand dollars will secure control. Address R, box 194, TIMES OFFICE.

BUSINESS CHANCES—
Of Many Kinds Unclassified.

FOR SALE—OR LEASE; SMALL MANUFACTURING art business, wholesale and retail trade; will sell for $650; this is half invoice; printing press, cutter, type and cabinet; everything included; we will rent part of space for our office; four salesmen now on road with our line; this is a grand opportunity for lady or gentleman with business ability. GEO. W. SMITH, 1368 Oxford ave. 75361.

WANTED—A FEW GOOD PARTIES TO TAKE INterest in one of the best, high-class new propositions on the market; small investment, permanent pleasant employment; no canvassing; big returns; handle your own money; references required and given. Stand closest inspection. See A. W. COONS, 510 Fay Bldg.

FOR $2000 WE WILL PROVIDE YOU WITH A beautiful home for life. Everything furnished in the way of food, laundry work, etc. The requirements are that you are a woman 60 years of age and in ordinary health. Address J, box 232, TIMES BRANCH OFFICE.

FOR SALE—GARAGE BUSINESS AND LEASE IN Arlington, Cal., suburb of Riverside; best business around; small capital required, rent reasonable; modern brick building; building and lot also for sale or exchange. F. I. BOHN, 735 Main st., Riverside, Cal.

HARDWARE AND FURNITURE STORE, ACCOUNT sickness, nice clean stock, old established, profitable business, good town. Sell cheap or exchange for similar in higher altitude. Investigate.
HIBBARD HARDWARE & FURN. CO.,
Redondo Beach, Cal.

FOR SALE—RESTAURANT AND LUNCH COUNTER, near newspaper office and garage district; well paying and in splendid condition. Owner sick; cheap if taken at once. 208 W. 11TH STREET. Phone A5012[illegible].

GUARANTEED MONEY MAKER LOCATION, NEARby town, garage, auto, bike repair. TRUNKDOM TRUNK CO., 622 S. Spring. Sell, repair, exchange trunks, bags, suit cases. Make overhauling rattan trunks, sample cases, specialty.

FOR SALE—RESTAURANT IN GOOD RAILROAD and beach town, 50 miles south of Los Angeles. Present owner will sell cheap on account of ill health. Investigate this as it is a good opening. Address L, box 372, TIMES BRANCH OFFICE.

PICTURE THEATER. I WILL BUILD YOU A 300-chair house in a location where you have 20,000 people to draw from and no opposition. Particulars.
See RYAN, 730 S. Olive st. Film Ex. Row.

$400 CASH HANDLES ONE OF THE PRETTIEST little corner confectionery stores in Los Angeles; it is making money, and has nice living-rooms in connection. RATTRAY, 910 Title Insurance Bldg.

CIGAR STAND, WHICH FORMERLY EMPLOYED 2 clerks and carried big stock; owner obliged to sell at once to protect other interests. Price $250. 206 DELTA BLDG. 426 S. Spring st.

$650, OR INVOICE, GROCERY, DOING $35 DAILY, all cash business, no soliciting or delivery; completely furnished cottage in connection. 206 DELTA BLDG. 426 S. Spring.

FOR SALE — BAKERY, CONFECTIONERY, ICE cream, lunches, modern brick oven; small fountain, auto delivery, only real bakery in town of 3000 people, in Central Oregon, $3000, half cash. Particulars, address R, box 39, TIMES OFFICE.

FOR SALE—OR EXCHANGE FOR REAL ESTATE, or will take in good automobile as part payment for a complete optical establishment; including stock, machinery, fixtures and furniture. Address P, box 28, TIMES OFFICE.

FOR SALE—ONE-FOURTH INTEREST IN PROSperous manufacturing business, $2500; should clear from $25,000 to $40,000 next eight months; unusual opportunity. Address J, box 357, TIMES BRANCH OFFICE.

TO TRADE—5 ACRES NEAR SANTA CRUZ; TWO small houses and chicken-house; plenty of water; pretty little place, and clear; will trade for grocery or rooming-house. What have you? Address L, box 451, TIMES BRANCH OFFICE.

FINE TAILOR STORE FOR SALE; WILL MAKE A good living; 4 years this location; reasons going east. The first one will get the bargain. Address R, box 190, TIMES OFFICE.

RESTAURANT, OLD ESTABLISHED, GOOD LOCAtion, 2 years' lease, $15 rent; seats 30; partners disagree. Best cash offer today buys. DEN LUNCH, 707 W. Pico.

TO LET—ONE VACANT NEW STORE, 20x80, IN A good business center; drug store, dry goods, tailor and second-hand store needed; very cheap rent. Call SOUTH 3825-W.

FOR SALE—BAKERS' AND CONFECTIONERS' USED machinery, tools, shelving, showcases, soda fountains, portable ovens, copper kettles, etc., at half price. We outfit complete. Cash or terms. STANDARD EQUIPMENT CO., 410 S. Los Angeles st.

FOR SALE — DOWNTOWN GROCERY, DOING strictly cash business, average sales $55 per day; rent only $27 per month; going East; must sell at once, $2000 will handle; no exchange. Call OWNER, 557582.

WANTED—LADY OR GENTLEMAN WITH $200 cash to purchase interest in a money-making proposition. BOWDISH or HAYNES, 332 Union Oil Bldg.

FOR SALE—CHEAP FOR CASH, SMALL, WELL-paying Jersey dairy, fully equipped; am in poor health and must sell; this is a bargain. MRS. A. HOFF, R. R. No. 3, box 5, Bakersfield, Cal.

$1000—FAMILY PICTURE THEATER, WELL LOcated, in one of the best districts in this city. Just the place for man and wife.
See RYAN, 730 S. Olive st. Film Ex. Row.

PARTNER WANTED—GOOD OFFICE OR SALESman for high class mail order and State agency sales business. $300, have office equipment. References exchanged. Address S, box 145, TIMES OFFICE.

$100 WILL BUY THIS COMPLETE, GOING BUSIness if sold this week, come and see it. Is being conducted in Room 254 WILCOX BLDG., Second and Spring st. It is worth five times the amount asked.

FOR LEASE—PALACE THEATER, 47TH PLACE and Moneta avenue, everything furnished, up-to-date and over 700 seats. J. S. BORELLI, owner, Young Apts., 1621 S. Grand ave.

SECOND-HAND SHOWCASES, ONE ENTIRE FLOOR of bargains. See WEBER'S SHOWCASE AND FIXTURE CO., 316-330 S. Los Angeles st.

BOARDING AND ROOMING-HOUSE, NINE ROOMS, on good-paying basis, will give possession for $75. Balance easy. 1004 W. 11TH ST.

FOR SALE — GROCERY, MARKET PRICE $3500, part exchange, balance cash, sales $100 per day; all cash. See owner, 801 W. SIXTH ST.

STEAM LAUNDRY FOR SALE—$8000 INVESTment. Terms. Address L, box 432, TIMES BRANCH OFFICE.

WANTED—OPTICIAN; MUST BE FIRST-CLASS AND capable of handling high-class trade; an opportunity to step into a fine business. EDWARD C. SMITH, 30 E. Colorado st., Pasadena.

FOR SALE—RESTAURANT FITTED COMPLETE, cost $1200 for $200; unusual bargain, splendid location. 807 S. SPRING ST. Reasonable rent. Three year lease.

FOR SALE—GENTS' FURNISHING BUSINESS; GOOD proposition for a small investment; $20 a month entire running expense; good location; $1000; terms. Address L, box 449, TIMES BRANCH OFFICE.

FOR SALE—BARBER SHOP, 3 CHAIRS, WHITE enamel; operating regularly; 4-year lease. OWNER, 333 W. Eighth.

FOR SALE—CIGAR STORE, 301 EAST NINTH ST., a corner in front of live bar. Owner, 301 EAST NINTH ST.

FOR SALE—THE NEATEST LITTLE RESTAURANT in the city for the money. Low rent and good lease, and doing a good business. Call at 330 EAST FIFTH ST.

GROCERY AND MARKET, AVERAGE $110 PER day, all cash. No delivery. Bargain. Owner going East. 703 WEST SIXTH ST.

$1500—RESTAURANT, RECEIPTS $60 DAY; RENT $60, long lease. 215 WILCOX BLDG., Spring and Second.

FOR SALE—OR TRADE—$10,000; CORNER GROcery, doing big cash business; also meat market and grocery at $3500. INGRAM, A9602, 137 S. Broadway.

EXCLUSIVE SHOE STORE—ESTABLISHED BUSIness in small town. Doing good business. Special reason for selling. Ideal health location. Address P, box 30, TIMES OFFICE.

FOR SALE—OR EXCHANGE—WHOLE OR HALF interest in fully equipped garage and machine shop. 148 SECOND ST., Burbank. Phone Burbank 15-J.

RESTAURANT FOR SALE, SEATS 42, RENT $40, close in, good hotel district; fine business; going north. Address O, box 238, TIMES OFFICE.

FOR SALE—GROCERY AT INVOICE, ABOUT $700 includes fixtures, good cash trade. Living-rooms, cheap rent. 1003 N. SOTO.

TELEPHONE "WANT ADS."
for insertion in the Sunday Times should be ordered before the rush of business Saturday night.

BILLIARD HALL FOR SALE AT A GENUINE BARgain if taken at once. Address 227 ORANGE ST., Redlands, Cal.

SUBURBAN GROCERY, RECEIPTS $20 DAY; RENT $10; invoice or $1200. 215 WILCOX BLDG., Spring and Second.

FOR SALE — CONFECTIONERY, GOOD LUNCH business, try it out, no reasonable cash offer refused. OWNER, 25602.

FOR EXCHANGE — THREE MODERN 5-ROOM homes, for grocery with small fixtures, city or country. Apply PEOPLES LAW OFFICES, 132 N. Broadway. Phone Main 1740.

FOR SALE—SMALL CASH GROCERY, LOCATED 25th & FIGUEROA ST. Owner must sell, will accept best offer, Monday or Tuesday.

FOR SALE—PICTURE SHOW, FINE LOCATION, 1750 W. ADAMS.

FOR QUICK ACTION DROP ANSWERS TO Times "Liners" in Times' letter boxes in downtown office buildings. The locations of the boxes are printed in the first column of The Times "Liner" section.

BUSINESS CHANCES—
Of Many Kinds Unclassified.

FOR SALE—
BANKING BUSINESS, OR CONTROLLING INTEREST IN GOOD PAYING SUBSTANTIAL NATIONAL BANK NEAR LOS ANGELES, CALIFORNIA, IN A THRIVING AND GROWING INDUSTRIAL AND COMMERCIAL COMMUNITY AND DISTRICT. FOR FULL INFORMATION, APPLY TO HAL I. T. HEARD, INDUSTRIAL AGENT, H. W. HELLMAN BLDG., LOS ANGELES, CALIF.

INVESTMENT WITH SERVICES.
RARE OPPORTUNITY TO SECURE AN INTEREST IN PROFITABLE GROWING STAPLE MANUFACTURING INDUSTRY, WITH SERVICES. CALL UPON, OR ADDRESS, HAL I. T. HEARD, INDUSTRIAL AGENT, H. W. HELLMAN BLDG., LOS ANGELES, CALIF.

CROCKETT & MARSH, 303½ S. BROADWAY, Rooms 303-306. Titles Guaranteed. Main 1789; F1820.
$200—HOTEL DINING-ROOM; fine cash; [illegible].
$1500—POOL HALL, CIGAR STORE; heart large pay-roll town; excellent equipment; [illegible].
$2100—STATIONERY, CONFECTIONERY; no close competition; busy street; large stock, trial [illegible].
$1200—GROCERY, DANDY CORNER; rent $15; full prices; good fixtures; clean stock; [illegible].
$500—FOURTH INTEREST; manufacturing business; large profits; guaranteed; salary $20 weekly; fine prospects.
$2000—CONFECTIONERY; heart city; beautiful equipment; reasonable rent; busy place; consider house exchange.
$1700—STATIONERY; CONFECTIONERY; ideal location; large stock; guarantee $50 weekly net; trial given.
$1500—RESTAURANT, LUNCH COUNTER; $70 daily receipts.
$300—HALF INTEREST; patent poultry, small fruit ranch protector; established trade; money maker.
$1800—GROCERY, NOTION; excellent location; growing neighborhood; very little competition; good prices; bargain.
$600—GROCERY; apartment district, clean stock; $35 daily receipts cash; death causes sacrifice.
$1400—SHEET METAL WORKS; modern equipment; cheap rent; plenty work; always busy; will increase.
$3500—HALF INTEREST; manufacturing household equipment; large stock, large profits; want office salesman.
$1250—RESTAURANT; fully equipped, good trade; snap.
$2200—CAFE, HEART CITY; feeding 300 people daily.
CROCKETT & MARSH, 303½ S. Broadway.

CLINE & JACKSON, 505½ S. MAIN ST.
Clear Titles Guaranteed. Phone Bdwy. 1249.
$125—CONFECTIONERY, front theater, rent, equipped, $15.
$175—CIGAR STAND, fixtures before [illegible].
$150—LUNCH COUNTER, near Arcade Station; fine equipment throughout (worth $500); genuine sacrifice.
$300—CAFETERIA, BAKERY, LUNCHES, west, heart apartment district ($1200 equipment,) sacrificing owing sickness.
$600—RESTAURANT, GUARANTEE $19 daily; clear; trial.
$500—PLUMBING BUSINESS, $15 rent, includes house, garage, $300 stock, tools, automobile; dandy.
$450—GROCERY, rent $15; two furnished rooms; fine fixtures; $400 stock; cash trade. All goes, $450.
$5000—GROCERY, $100 DAILY; rent $35, investigate.
$1250—HANDLES POOLROOM, barber shop, cigar stand, near-by town; rent $20; part exchange.
$3000—POOLROOM ($6500 equipment,) sacrificing, owing death.
$8000—GARAGE, owner inexperienced, will exchange, suburb.
FOR GENUINE BARGAINS in rooming-houses and business places all kinds, see CLINE & JACKSON, 505½ S. Main st.

F. C. SIMPSON, 318½ S. SPRING ST.
Clear Titles, Established 1892. Phone 62416.
$100—Restaurant, seats 20, $32 stock; big sacrifice.
$400—Terms, car barn restaurant, $20 daily; rent $15.
$550—Terms, nonpolit restaurant, $35 daily; 20 seats.
$800—Cigar stand, fine location; will invoice.
$1500—Bakery, $45 daily; fine southwest location, dandy.
$525—Bakery, strictly cash counter trade, $20 daily.
$1900—Terms, confectionery, $35 daily; trial given, downtown.
$400—Grocery, $400 stock, $15 daily, rent $12.
$1000—Grocery, all cash business, fine southwest location.
$2500—Grocery, near-by town, $100 daily receipts, bargain.
See F. C. SIMPSON, 318½ S. Spring st.

RYAN REALTY CO., 524 S. SPRING ST.
Business Chances, Hotels, Room 202.
$300—LUNCHROOM, free and clear, worth $800; easy business, $16 daily; rent only $15. Partners disagree. $50 forfeit if you can match it. See Mr. Ryan, the inspector.
$1200—SNAP, VARIETY, soda fountain, silent salesman, showcases, cash register, ice cream table, store filled stock, easily worth $2200. Mr. Ryan.
$575—GROCERY, COMPLETE, clean stock, two nice rooms, snap for couple. Mr. Ryan.
$2000—GROCERY, COMPLETE, $90 daily receipts. RYAN.

$1150 BUYS CIGAR STORE, CLEARING $200 PER month; cheap rent. $400 buys one-half interest in confectionery store, doing a nice business, cheap rent. $250 and services buys one-half interest in a nice, clean business, cheap rent. A small investment buys one-half interest in a big copper, gold and silver mining claim, paying from three grades of ore, assays from $75 to $125 per ton. I absolutely guarantee this proposition as represented. Immediate attention required. Inquire 308 HIGGINS BLDG., cor. Second and Main.

REDIPHONES—WE HAVE ON HAND A FEW OF those handy telephone attachments, which are being distributed to customers with coupon books valued at 75 cents each, the coupons being redeemable in classified advertising in THE TIMES. Phone Main 8200 or Home 10391, and our representative will call and attach the "Rediphone," collecting at the same time for the coupon delivered. One "Rediphone" only will be delivered to each customer.

SECRETARY AND TREASURER OF A CORPORAtion, long established and doing extensive business; will sell his interest, which carries the office with liberal compensation. An opportunity seldom offered to a man with executive ability and of good standing, amount necessary to take over this interest, $9500. Address R, box 72, TIMES OFFICE.

AUCTION SALE—TODAY, 10 O'CLOCK, FEB. 23, at 4511 Moneta ave., entire stock and fixtures of AUTHENREITH'S GROCERY, consisting of groceries, electric coffee mill, cash register, Standard scales, counters, tables, awnings, refrigerator, etc.; fixtures sold promptly at 12 o'clock; snap for dealers. BROOME, Auctioneer.

BUSINESS IS BUSINESS, I HAVE PRIVATE REAsons for selling my cigar stand stock, fixtures, cash register, safe, big sacrifice, $200; invoices $500; grand opportunity to get in established cigar and tobacco shop. See VAN, 603 Hibernian Bldg. Fourth and Spring.

FOR SALE—CHANCE OF A LIFETIME FOR LIVE man, have complete outfit of instruments, scenery, furniture, etc.; to right man, undivided interest for $250, city references given and required. Apply room 1, 657½ S. HILL.

CANDY AND VARIETY STORE DOING GOOD BUSIness; will bear inspection. See owner, 3101 S. MAIN.

FOR SALE—NICELY EQUIPPED RESTAURANT, good location. Bargain if taken at once. 1231 S. MAIN.

BUSINESS CHANCES—
Wanted and Miscellaneous.

HAVE $1000 TO $5000 CASH TO INVEST IN A going business, must be good and stand the fullest investigation; no schemes or get rich quick business wanted; prefer wholesale or manufacturing, state what you have in first letter, or no attention paid. Address L, box 427, TIMES BRANCH OFFICE.

WANTED—WILL PAY SPOT CASH FOR ANY amount or stocks of merchandise, groceries, fixtures or furniture, goods also sold on commission. R. FORER CO., Auction & Commission House, 201 N. Spring st. Phones Broadway 4379; F5646.

WANTED—HAVE UP TO $3000 IN CASH TO BUY interest in paying laundry business, must stand investigation. Address L, box 441, TIMES BRANCH OFFICE.

WANTED—BARBER, PAST MIDDLE-AGE, WOULD like to learn of a place to locate a one-chair shop. Address R, box 11, TIMES OFFICE.

WANTED—MERCANTILE BUSINESS TO $20,000. Have cash and choice city income property. P.O. BOX 193, RIVERSIDE, CAL.

WANTED—
For quick action drop answers to Times "Liners" in Times' letter boxes in downtown office buildings. The locations of the boxes are printed in the first column of The Times "Liner" section.

SWAPS—
All Sorts.

FOR EXCHANGE — STUDEBAKER 25, IN GOOD condition, electric lights and starter; will trade for lots or diamonds. 4701 S. VERMONT. Fender, Vermont 5156.

FOR EXCHANGE—ONE WIND SHIELD (CLEAR Vision,) two model L Schebler carburetors, one bumper; for baby chicks or rabbits. What have you? 1640 WEST 11TH. 54529.

FOR EXCHANGE—OFFICE PARTITION, 30 FEET long, with glass top. For sale, or what have you? TEL. A2161.

FOR EXCHANGE—$117 PIANO ORDER. WHAT have you? Phone WILSHIRE 6138.

FOR EXCHANGE—$750 EQUITY BEAUTIFUL BUNgalow off of boulevard, exchange for roadster. Call mornings, 1147 W. 79TH ST.

FOR EXCHANGE—GASOLINE CART WANTED ON cheap lease. 50 gallon. 3439 S. MAIN ST.

Classified Liners.

SWAPS— All Sorts.

FOR EXCHANGE—OR SALE—U. S. PATENT, NO. 758675, price $2000; will take good truck to $1000. 225 E. FIRST ST., Glendale.

FOR EXCHANGE—A GROCERY STORE, FOR A clear lot. Amount $1000. 228 N. AVE. 20.

FOR EXCHANGE — CLEAR LOT IN COUNTRY town for diamond, value $100. 1747 MAGNOLIA AVE. West 3134.

MONEY TO LOAN— Real Estate and Improvements

TO LOAN— BUILDING LOANS. STRAIGHT LOANS. TRUST DEEDS. At current rates, immediate action guaranteed. Owners or agents submit. SOUTHERN CALIFORNIA INVESTMENT CO., 1119 Haas Bldg., A1645. Broadway 4175.

MONEY TO LOAN— I AM A PRIVATE PARTY. Will loan on city vacant or improved. AT 7 PER CENT. NET, NO COMMISSION. Give exact location and full particulars. ALSO STATE LEAST AMOUNT YOU CAN USE. ADDRESS O, BOX 62, TIMES OFFICE.

QUICK LOANS— SECOND MORTGAGE MONEY. If you need money for taxes, interest, or for any other purpose, we will loan you $50 to $1000 at low rates. Can pay as convenient, reducing interest. We loan our own money; no commission; no title fees; money same day. WATERMAN & CO., 904 Merchants' National Bank Bldg., Corner Sixth and Spring sts.

WE WILL MAKE CONSERVATIVE LOANS ON REAL estate on Los Angeles and vicinity up to $50,000 at moderate rates. We loan our own capital and will give prompt and courteous attention to applications from owners. WINTER INVESTMENT COMPANY, 1109 I. N. Van Nuys Bldg. F3842. Broadway 5096.

MONEY TO LOAN IN REAL ESTATE. Lot, residence, apartments, stores, flats, ranches. IN SUMS OF $50 TO $7500 AND UP. Cash for first mortgages. Straight building loans a specialty. Interest at 6, 7 and 8 per cent, and up. We act as brokers, placing very large loans. Commission charged on every loan. CONSOLIDATED MORTGAGE COMPANY, 426 Washington Bldg. Phone Main 3335.

TO LOAN— $5000 TO $75,000. If you have mortgages you cannot renew, I can help you. Can give clear properties, good equities and arrange new loans. DON M. DEVENDORF, 508 I. N. Van Nuys Bldg. Office hours: 10 a.m. to 12:30.

$25,000 TO LOAN— SECOND MORTGAGE MONEY. $500 to $5000, if you need money for escrow, taxes, or to close real estate deal. Our own money. No commission. Liberal appraisement by our Mr. Julius Harris on very short notice. LAND MORTGAGE CORPORATION, 415 Trust & Savings Bldg., Sixth and Spring sts.

$10,000 TO LOAN IN AMOUNTS TO SUIT FOR first mortgage loans on city or country improved property. This money is available at once and any good security will be considered. Have also funds on hand for second loans in amounts up to $1000. S. J. KASSOWITZ, 318 Haas Bldg. Main 907; 62155.

MONEY TO LOAN— MORTGAGES, LOANS, BUILDING LOANS at current rates. JOSEPH M. GORE CO., 807-808 L. A. Investment Bldg. Main 4161. PHONES Home F3912.

TO LOAN—SECOND MORTGAGE MONEY— We make quick second mortgage loans, any amount, $100 to $2000. Money always ready. We also buy trust deeds and contracts. Save time and trouble by seeing us first. ALLEN INVESTMENT CO., 510 Trust and Savings Bldg. A4498. Main 8768.

TO LOAN—6 AND 7 PER CENT, DEPENDING ON size of loan and security offered. Desire to deal with owners direct. WESLEY C. GREEN, 1611 Trust and Savings Bldg., A5924.

ANY AMOUNT AT SEVEN, CITY OR COUNTRY. For conservative applications. Various special amounts for average loans. F. A. PATTEE & CO., 820-821 Story Bldg. Main 7468. 60521.

WE HAVE PLENTY OF MONEY TO LOAN ON A1 improved Los Angeles residence property and well improved farm lands, Los Angeles county, at 7 per cent. TORRENS TITLE, LAND & MORTGAGE CO., (Inc.,) Fifth Floor, California Bldg. Main 957; A1204.

MONEY TO LOAN—I HAVE MONEY TO LOAN in amounts $100 to $500, for short-time second mortgages, will also buy contracts or trust deeds at a discount. LEON KORNFELD, F3411, Main 494. 635 Union Oil Bldg.

IF YOU HAVE ANY BUILDING WORK WE HAVE the money NOW. SEABOARD CONSTRUCTION CO., 806 Investment Bldg., 60342. Main 4161.

MONEY TO LOAN— Have $10,000 to invest in mortgages or deeds of trust, which mature shortly, if you will discount. Submit to HILDESHEIM & SCHILLER, 625 Van Nuys Bldg. F6426. Main 5025.

MONEY TO LOAN—WANTED A-1 TRUST DEED payable monthly or contracts for a $3500 dandy room bungalow, bath, in prime condition. CLEAR 2550 West 30th st. ROLAND BOLGIANO, 316 Haas Bldg.

WANTED—APPLICATIONS FOR GOOD CITY OR ranch loans. Large amount private money on hand. 7 per cent. No charge for inspection, drawing papers or notary. F2544. 705 TRUST & SAVINGS BLDG.

MONEY TO LOAN— We have money on hand for good first mortgage real estate security, at 7 per cent. No red tape. M. D. M'GREGOR, with DAVID BARRY & CO., 216-20 Hibernian Bldg.

MONEY TO LOAN— On improved city property. Or for building on easy terms of repayment. STATE MUTUAL BUILDING & LOAN ASSOCIATION. 228 S. Spring st.

...C. COMPANY, 718 HEAD BLDG., SAN FRANCISCO, loans its own money, amounts $1000 to $...,000, on orchards, vineyards, alfalfa, grain and cattle ranches in San Joaquin Valley. Applications received from anyone.

TO LOAN—MONEY—ANY AMOUNT, ON CITY OR country, current rates, quick action; least expense. Make application today. Main 3604. FRED G. SMITH, F2729. 315 Marsh-Strong Bldg.

E. W. POINDEXTER, 409 WILCOX BLDG., LOANS on real estate or stocks and bonds; building loans a specialty. If you want to lend or borrow see me. Reference, First National Bank.

MONEY TO LOAN—ANY AMOUNT ON VACANT OR improved, building loans a specialty; current rates. CHANDLER, CASSOU & CO., F3121. 504-505 Bradbury Bldg. Main 2715.

IMPROVE THAT VACANT LOT— We furnish the money and build you the building. 1182. M. S. YEAGER, Main 72. 303 Trust & Savings Bldg.

MONEY TO LOAN—I MAKE A SPECIALTY OF Wilshire district loans, reasonable rates; liberal appraisements. JOHN P. NEWELL, 320 Story Bldg. F3984; Main 839.

TO LOAN—$1000 TO $50,000 ON CITY AND country real estate at current rates. M'CONNELL & IRVINE, Main 2180. 835 Security Bldg.

MONEY TO LOAN—PLENTY OF FIRST AND SECOND mortgage money to loan at current rates. HILDESHEIM & SCHILLER, 625 Van Nuys Bldg. Main 5025; F6426.

MONEY TO LOAN— I have plenty of money for first mortgages; also make specialty of second mortgages and building loans. J. C. HOVIS, 236-237 Bradbury Bldg.

$2000 TO LOAN AT ONCE, ON OWNER'S HOME, or city improved. Will loan up to 50 per cent. of conservative valuation. 3 years, 8 per cent. L. ALDERMAN, 207 Grant Bldg.

TO LOAN—$1000, $1200, $1250, $1300, $2500, $4000, $5000 at 7 on city homes and income property. No commission. Address L, box 433, TIMES BRANCH OFFICE.

ABUNDANCE OF MONEY FOR CITY IMPROVED or vacant, 6 and 7 per cent. J. & KING, L. L. WARNER, 704 Trust & Savings Bldg. F6270.

MONEY TO LOAN ON FARMS, CITRUS GROVES, land, any amount. SAM J. CHAPPEL, 616 Lissner Bldg.

SIX PER CENT., FOR GOOD LOANS, $5000 AND upwards. REALTY DEVELOPMENT COMPANY, 541 Title Insurance Bldg. 63033.

MONEY TO LOAN BY PRIVATE PARTY, 7 PER cent., on 50 per cent. valuation, in amounts up to $3000; principals only. Phone VERMONT 1799.

$40,000—LOWEST RATES, PROMPT ATTENTION. J. W. WEIGHTMAN, 621 Union Oil Bldg. F2673; Main 4794.

TO LOAN—$1250, $2000 AND $10,000 READY FOR escrow. 7 per cent. A5862. F. C. CURRY, Main 2165.

PLENTY MONEY, LOWEST RATE. PRIVATE funds. Quick action. Loan Dept. W. J. PEARSON CO., 310 Haas Bldg. 60856, Broadway 144.

PLENTY OF PRIVATE MONEY—7 PER CENT. F. H. EVARTS, A4959; Main 4069. 802 Van Nuys Bldg.

PRIVATE MONEY, LOWEST RATES, CITY OR country and building loans. LOCKHART & SONS, 731 H. W. Hellman Bldg. A2776; Main 5578.

TO LOAN—$500 TO $10,000, 6, 7 PER CENT., city and Hollywood. Ranch loans our specialty. CHAPPEL, 616 Lissner Bldg.

FIRST AND SECOND MORTGAGE LOANS, MONEY waiting. ERNEST R. FAIR CO., 517 Grant Bldg. F5298.

FROM $100 TO $2500, IMPROVED OR VACANT. Money on hand. Quick action. DE LA PENA, 219 Union Oil Bldg.

TO LOAN—CLIENTS' MONEY ALWAYS ON HAND. IRVING L. MAYER, F1165; Bdwy. 3564. 223 Story Bldg.

MONEY ON HAND, AMOUNTS $1000 TO $5000. MORSE-PERRY CO., A1092. 604 Union Oil Bldg.

$500, ALSO $1000, TO LOAN, OWNER, FIRST mortgage only. BOYLE 78.

MONEY TO LOAN— Real Estate and Improvements

TO LOAN—WE WANT LOANS TO $10,000 AT 7 per cent. on improved ranch lands in Corona, Covina and Riverside districts; we can place some money on conservative loans in Perris and Imperial Valley. RANSFORD C. LEWIS, with THOS. C. BUNDY & CO., 210 Haas bldg. 60545. Broadway 5385.

I HAVE PLENTY OF MONEY TO LOAN AT 7 per cent., and can give your application immediate attention; owners only. Main 3511. CLYDE R. TAYLOR, F2141. 420 Consolidated Realty Bldg.

MONEY TO LOAN— ½ PER CENT. COMMISSION. No other charges. City and country property. NORTHLAND MORTGAGE COMPANY, Main 3849, 63376. 230 Union Oil Bldg.

TO LOAN—$150,000—CITY OR RANCHES. AMOUNTS $500 TO $100,000. PROMPT REPORTS ON APPLICATIONS. HUGH K. WALKER, JR. S. R. EARNEST. S. R. EARNEST & COMPANY, 831 H. W. HELLMAN BLDG. A4757, MAIN 5555.

I AM ANXIOUS TO LOAN $500, $1000, $1500, $2000, $2500, $3000, $4000, $5000. Call at 532 CITIZENS' NATIONAL BANK BLDG., Fifth and Spring.

WE CAN PLACE 2 LOANS, $2000 EACH, INTEREST, 7 per cent., on improved city residence. Principals call TORRENS TITLE, LAND & MORTGAGE CO., (Inc.) Fifth Floor, California Bldg. Main 957; A1204.

PRIVATE MONEY, 5 TO 7 PER CENT.; $500 to $60,000, without commission. Also second mortgages. Call mornings. 201 AMERICAN BANK BLDG., Second and Spring.

MONEY—6 PER CENT., ANY AMOUNT UP TO $25,000; IMPROVED PROPERTY, QUICK ACTION. 530 TITLE INSURANCE BLDG. Main 176. F2135.

$1500, $2000 TO LOAN, 7 PER CENT., NO DELAY; MR. DAVIS, 810 Baker-Detwiler Bldg. 21601.

TO LOAN—$1500 ON FIRST MORTGAGE, PRINCIPALS only, must be good security. 315 HENNE Bldg. Main 3063.

ANY PART OF $30,000, 6 AND 7 PER CENT., AND $10,000 for building loans. J. C. GREEN, 802 Van Nuys Bldg. Main 4069. 14959.

$10,000, OR ANY AMOUNT, PRIVATE MONEY; lowest rates. H. A. REED, 327 Van Nuys Bldg. 13437; Main 4303.

WE PREPARE PLANS, FURNISH MONEY AND do building, interest 7 per cent., no commission. E. S. WILLIAMSON CO., 728 Story Bldg.

SMALL SHORT SECOND OR FIRST MORTGAGE loans, without expense, for title, commission or escrow. Immediate action. ROOM 444, 106 WEST 3RD ST.

MONEY LOANED, NO COMMISSION, CITY OR country improved; building loans preferred; no stalling. MR. BROWN, A1157, Main 3200.

TO LOAN—$2500 TO $8000, 7 PER CENT., ON improved city. HENRY A. GREEN, 322 Story Bldg. F1901.

MONEY TO LOAN ON CITY PROPERTY; BUILDING loans. Lowest rates. GRIFFITH, 503 Bradbury Bldg.

MONEY TO LOAN ON IMPROVED CITY PROPERTY at 7 per cent., any amount. GOODRICH REALTY CO., 2004 E. First st. Boyle 1182.

PRIVATE MONEY—7 PER CENT., CITY, COUNTRY loans. H. K. HUNTSBERGER, 414 Van Nuys Bldg. 61472.

MONEY TO LOAN WITHOUT COMMISSION; $2000, $1500, $1000; 7 per cent. Address S, box 139, TIMES OFFICE.

MONEY TO LOAN IN LARGE AND SMALL amounts. Quick action. WHITEHOM, 603 O. T. Johnson Bldg. Main 7161; A5861.

$500 TO $5000 AT 7 PER CENT. TO LOAN IMmediately, some second money. Owners hurry. BUCKLE, 404 Grant Bldg.

TO LOAN—MONEY ON CITY AND COUNTRY REAL estate. Prompt attention to applications. MR. BROWN, with C. J. WILLIAMS, 418 Mason Bldg.

MONEY WAITING FOR GOOD SUBURBAN OR CITY loans. CAMPBELL, 519 H. W. Hellman Bldg. 11130. Main 7778.

PRIVATE MONEY TO LOAN. LOWEST RATES. Broadway 2972. BRUNTON, F5163. 1205 Citizens National Bank Bldg.

HAVE $4000 TO LOAN ON RANCH PROPERTY AT 8 per cent. See R. E. KITCHING, 408 Germain Bldg., Los Angeles. Main 6341, A2335.

MONEY TO LOAN—LOANS IN ANY AMOUNT ON good improved city property. MAIN 3075, F2551.

$3000, $5000, $10,000, $25,000 TO LOAN, 7 PER cent. HARRY JACKINS, 615 Union Oil Bldg.

MONEY LOANED—CONTRACTS AND MORTGAGES bought. ALBERT M'CALL, 314 Bullard Block.

MONEY TO LOAN— Salaries, Chattels and Collateral.

MONEY ON SHORT NOTICE. NO MORTGAGE on your furniture or ASSIGNMENT of your wages. 12 payments of $2.85 pays a $25 loan in full. 12 payments of $5.40 pays a $50 loan in full. Larger amounts same low rates. Call, white or phone Main 2474 or A5012. GUARANTEE LOAN CO., Room 400, Title Insurance Bldg., cor. 5th & Spring.

IF YOU WANT A RELIABLE PLACE TO BORROW money in small amounts, you will make no mistake by coming to us. Easy weekly or monthly payments. Let us tell you more about it at our office. CENTRAL LOAN COMPANY, 509 Security Bldg., 510 S. Spring st. Phones F6512; Main 4018.

MONEY LOANED DIAMONDS, JEWELRY, 1 TO 2 per cent. Absolutely no other charges. Furniture, pianos, automobiles in storage. Lowest rate real estate. Reliable, 20 years in business. Loan own money. Bank references. THEO. J. WELK, 206 Bradbury Bldg., 3rd and Broadway. A2102; Main 8577.

DIAMONDS ARE SAFE LEFT WITH US. INTEREST 1 TO 2 PER CENT. MONTH. No other charges. KUSEL LOAN CO., Established 14 years. Private rooms. OUR REFERENCES, ANY CITY BANK OR JEWELRY FIRM. DIAMONDS kept HELLMAN Bank deposit vault. 306-7 STIMSON BLDG., 3RD AND SPRING.

TO LOAN—ON CHATTELS, 2 PER CENT. MONTH. Furnishings private homes preferred. Money same day. Easy payments. All business strictly private. Loan Dept., 601 UNION OIL BLDG. A4578. Bdwy. 555.

QUICK CONFIDENTIAL LOANS ON EASY MONTHLY or weekly payments plan to people owning a piano or household furniture. Call, phone, or write. Hours 8 a.m. to 6 p.m. FIDELITY LOAN COMPANY, F3421. 529 Mason Bldg. Bdwy. 5171. S. E. Cor. Fourth and Bdwy. Entrance Fourth st.

DIAMOND AND JEWELRY LOANS— 2 per cent., absolutely no other charges, safe, reliable and courteous treatment. W. L. WHEDON, Manager. 402 Trust and Savings Bldg. Sixth and Spring.

MONEY ADVANCED ON AUTOS, PIANOS AND PERsonal security, private party. Call before 10:30 a.m. or after 6 p.m., WEST 4472.

TO LOAN—PRIVATE PARTY WILL LOAN MONEY on automobiles, strictly confidential and money same day. See proprietor. TRUMAN GARAGE, 917 South Hoover st. Phone Wilshire 5207.

PRIVATE MONEY LOANED ON AUTOMOBILES, furniture and ranch stock; any amount, easy terms. MR. SMITH, 508 Van Nuys Bldg. Hours 10 to 12:30. F8700. Main 1451.

MONEY LOANED ON DIAMONDS AND OTHER COLlateral, 2 per cent. per month only. Fair treatment. PROVIDENT PLEDGE CORP., 312 Union Oil Bldg.

LOAN ON DIAMONDS, CONFIDENTIAL, BANK references. FRITCH-LAUGHLIN, 710 Grant Bldg. Fourth and Broadway.

UNION PLEDGE CO. LOANS MONEY ON DIAmonds, jewelry, silverware, etc. 205 UNION OIL BLDG. Diamonds bought.

MONEY LOANED ON DIAMONDS, PEARLS, JEWELRY, silverware, pianos, automobiles, etc. MARKWELL & CO., 340 Citizens' Bank Bldg.

SALARIED MEN AND WOMEN ACCOMMODATED without delay or publicity. SOUTHERN CREDIT CO., 411 O. T. Johnson Bldg.

MONEY WANTED— Real Estate and Collaterals.

WANTED—MONEY— $40,000, 3 or 5 years, 7 per cent. interest. On elegant new Westlake apartment-house, of 85 rooms, class C construction, with every modern appointment, including elevator, hot water and vacuum cleaner systems; hardwood floors, paved street, three car lines, near Westlake Park. Value $100,000. AMERICAN MORTGAGE CO., 611-613 S. Hill st. 10845, or Bdwy. 2468.

WANTED—
$12,000—7; imp. business, bet. 6th, 7th..$35,000
$6000—7; income, Western, Hollywood Blvd..$16,000
$5000—8; income, close in, near 8th......$12,000
$4000—8; inc., close in, block Broadway.....$11,000
$2500—7; 150x180, improved business..........$7500
Main 2664. CHAPPEL, 616 Lissner Bldg.

WANTED—TO BORROW $500 FOR ONE YEAR, will give 12 per cent., paying monthly if desired; will give second trust deed on property worth $8000; first mortgage for $3000 runs for 2½ years. Address L, box 431, TIMES BRANCH OFFICE.

WANTED—MONEY, WILL PAY $100 BONUS AND will give $2000 first trust deed for loan on good industrial property, appraised by the bank at $4000; income enough to take care of the interest. See WEBBER, 933 Union Oil Bldg. 66278.

WANTED — $10,000, FIRST MORTGAGE, 7 PER cent., brick hotel building, located on a corner at one of our best beach resorts; ground alone worth double the loan; total value $40,000. 709 HOLLINGSWORTH BLDG., corner Sixth and Hill.

WANTED—$3500, 3 YEARS, AT 8 PER CENT., ON 10 acres of full-bearing navels, on boulevard, at Highgrove, $2500 worth of water stock, total value $12,000. S. R. EARNEST CO., 831 H. W. Hellman Bldg. A4757. Main 5555.

WANTED—$600, 3 YEARS, 8 PER CENT., OWNER'S home, ins. $600; owner refused $1800; improvements, 5-room house and half acre; call owner, 218 O. T. JOHNSON BLDG., no commission. Located Hawthorne.

WANTED—$5000, 7, WILSHIRE CORNER, NEAR 6th. 150 feet, high class building restrictions. Value $14,000. EVARTS, 802 Van Nuys Bldg. Main 4069; A4959.

WANTED—$600, 3 YEARS, AT 8 PER CENT., 5-room bungalow, and half-acre at Hawthorne, value $2000; owner's home; insurance $600. Call 218 O. T. Johnson Bldg. Fourth and Broadway.

WANTED—$3500, TWO YEARS, 7 PER CENT., first mortgage, on 8-room house, southwest, corner Whitley and Odin, Hollywood. 2 per cent. commission. H. R. LEECH, 57576. Holly 2023.

MONEY WANTED— Real Estate and Collaterals.

WANTED—MONEY ON FIRST MORTGAGES—
$1500—3 years, 8 per cent.; lot 40x140 on South 78th st. near Moneta ave., with 5-room house and garage; value $2750.
$1250—3 years, 8 per cent., on lot 40x110, on San Julian st. near 38th st., with good 5-room house; value $3000.
$1400—3 years, 8 per cent., on lot 48x150, on Rugby st. near Florence ave., Huntington Park, with 6-room bungalow; value $2800.
$1750—3 years, 8 per cent., on lot 40x130, on E. 57th st. near South Park ave., improved with fine modern 5-room bungalow; value $3000.
$1800—3 years, 8 per cent., on lot 40x128, on W. 59th st. between Raymond and Normandie aves.; value $3000.
$2000—3 years, 8 per cent., on 10 acres fine sandy loam soil at Hemet, planted to peaches and apricots, with water shares in three companies, affording ample supply, and good house and barn; value $5000.
$5500—3 years, 8 per cent., on lot 45x151 on W. 40th place near Vermont ave., improved with fine new modern 2-story, 4-flat building; value $12,000.
MATTHEWS & MATTHEWS, a Corporation. 426 Washington Bldg. Main 3335.

WANTED— PAY 2 PER CENT. MONTH INTEREST. For six months' loan, on all of these and give TRUST DEEDS.
$350 on $3000 residence, 6 rooms, Jefferson and South Park, mortgage $1500, 2 years, 7 per cent.
$500 on $4000 residence, 8 rooms, Mariposa and Hollywood Blvd. Bank loan $1500, 3 years, 7 per cent.
$1250 on $14,000, semi-business property, California street and Fair Oaks, Pasadena, improved. Lot 100x300. Mortgage $4500, three years, 7 per cent.
$1750 on $14,000 industrial property, bank appraised $14,000; bank mortgage $6000, two years, 7 per cent.
$2500 on $65,000, new brick apartment building, 65 rooms, income $850 month. Mortgage $25,000, 3 years, 8 per cent. Loan just made by banker.
HARRY B. GOODMAN CO., 1036 Citizens' National Bank Bldg.

WANTED—$2000 ON $6000; 5 ACRES ORANGES and 5 acres apricots, this side of San Fernando, near the boulevard.
$8000 on $17,000 14-room oak finished modern dwelling, on Manhattan south of 14th.
$10,000 on $50,000, 160-acre, 4-year-old apple orchard, $8000 pumping plant, good dwelling; San Bernardino county; owner has good income from secured lease, on town property.
$20,000 on $50,000 3-story new and leased brick apt. on Hoover near Pico. F. A. PATTEE & CO., 821 Story Bldg. Main 7468. 60521.

WANTED—MONEY— $25,000—3 or 5 years, 7 per cent. interest. New 3-story class C brick apartment-house of 76 rooms, elevator, basement, storage rooms, laundry, vacuum cleaner, hot water and heating plants; hardwood floors, and finish; modern in every detail; large lot on paved street, in good location. Insurance $40,000; value $60,000. AMERICAN MORTGAGE CO., 611-613 S. Hill st. 10845, or Bdwy. 2468.

WANTED—TWO LOANS OF $1750 EACH ON 7 AND 6-room house, West 36th Place; interest 7 per cent., 3 years.

Wanted—$1500 for 3 years at 7 per cent., 7-room modern house on Catalina near Pico. MR. MITCHEL, 532 Citizens' National Bank, 5th and Spring.

MONEY WANTED—
$1600—at 7 per cent., value $3500.
$1800—at 7 per cent., value $4000.
$1800—at 7 per cent., value $4000.
$1900—at 7 per cent., value $4000.
$2000—at 7 per cent., value $4500.
$2500—at 7 per cent., value $7000.
J. M. BEST with W. W. MINES & CO., 60478. 631 S. Spring st. Main 2875.

WANTED—MONEY— $18,000—Three years, 8 per cent., on three-story white plastered exterior apartment-house of 50 rooms; this building is modern in every detail, in a close-in location on paved street, three car lines, and ten minutes from downtown. Value $45,000. AMERICAN MORTGAGE CO., 611-613 S. Hill st. 10845. Bdwy. 2468.

WANTED—MONEY. $8500, 3 YEARS, 8 PER CENT. HANDSOME SUBURBAN HOME, ADJOINING ALHAMBRA. VALUED AT $20,000. WRIGHT-CALLENDER-ANDREWS CO., See MR. MELLEN, MGR. LOAN DEPT. 403 S. HILL ST. PHONES: 10745, MAIN 8040.

WANTED—MONEY— $500, 3 years, at 8 per cent., on fine lot on St. Andrews place; asphalt paved street, all improvements in and paid; very fine loan; value $1450; no commission. Main 3604. FRED G. SMITH, F2729. 315 Marsh-Strong Bldg.

WANTED—MONEY. $200,000, 6 PER CENT., 5 YEARS, ON LONG BEACH PROPERTY, VALUED AT $400,000. FO BUILDING PURPOSES. J. A. DEAN, 116 HELLMAN BLDG., 223 W. SECOND ST.

WANTED—FOR 90 DAYS, $350, 2 PER CENT. per month; Wilshire property. Guarantee best security on lot 60x160; street work, sewer all in; building restrictions $4000; surrounded by beautiful homes; subject to $1400, to run 2 years. Call OWNER, 73061.

WANTED — $3500, FIRST MORTGAGE, 8 PER cent., 7-room residence, occupied by owner, 2 lots, 104 feet frontage on Pasadena ave., paved street and car line; ground value along $7000. 709 HOLLINGSWORTH BLDG., corner Sixth and Hill.

WANTED—$1200, 8 PER CENT., ON 5-ROOM cottage, northwest, $600; 8 per cent., lot 70x153, Athens. $200, 10 per cent., on 4-room home, 50-foot lot, Long Beach line, worth $800. CAMPBELL, 519 H. W. Hellman Bldg. Main 7778. 11130.

WANTED MONEY—BY OWNER, $200, 2 PER cent. per month, give trust deed. My beautiful 60-foot lot, paved street, sewer, storm drain in and paid, $4000. Near Gramercy place, Wilshire. HENRY FOSTER, 218 O. T. JOHNSON BLDG. F3369. Main 4509.

WANTED—$2800 ON GOOD 8-ROOM HOUSE, Highland Park section, and four good lots, adjoining, making a frontage of over 200 feet; insurance $2500, valued at $7500; will pay 8 per cent. for quick action. 318 HAAS BLDG. Main 907, 62155.

WANTED—$750 FOR A $1000 TRUST DEED, DUE one year, at 8 per cent. (That means 44 per cent to you.) Secured by $6000 home near Oak Knoll Pasadena car line; subject to $2500 mortgage. WALTER FRANKLIN, 238 Bradbury Bldg. 65080. Main 1647.

WANTED—$3500, 8, 2 YEARS ON NEW, BEAUtifully built 2-story colonial residence, 8 rooms, garage, hardwood floors throughout; corner in Hollywood, just sold for $7500. IRVING L. MAYER, 223 Story Bldg. F1165, Bdwy. 3564.

WANTED — $2250, FIRST MORTGAGE, 14-ROOM residence, occupied by owner, lot 100x175; valued $6000; insurance $4000; located in Highland Park; will pay 8 per cent. for quick action. Principals call at 709 HOLLINGSWORTH BLDG., corner Sixth and Hill.

WANTED—$7000, 7 PER CENT., PHYSICIAN'S ELEgant Wilshire residence, 60-foot frontage, choice location, close to Bryson apartments; valued at $25,000; principals only. Phone HOLLYWOOD 1692 or MAIN 1447.

WANTED—$6800, ON MODERN 4-FLAT BUILDING, near Pico st., plastered exterior, value $16,000. BRUNTON, 1205 Cit. Nat. Bank Bldg. Bdwy. 2972. F5163.

WANTED—$5000, 7, 3 YEARS, ON NEW PLAStered flat building, has an income of 10 per cent. on $12,000; insurance $6000; garage. IRVING L. MAYER, 223 Story Bldg. F1165, Bdwy. 3564.

WANTED—LOAN, $7500 ON 20 ACRES WALNUTS, Anaheim, good house, barn, pumping plant; value $20,000. MR. GORDON, F6197, Broadway 398.

WANTED—$2500 ON 2 VACANT LOTS ON CORner Vermont ave., near 60th st.; private money preferred; 3 years; state terms and conditions. Address TR, box 507, TIMES BRANCH OFFICE.

WANTED—PARTY TO RENEW $4000 MORTGAGE on 20-acre Riverside orange grove. Address P, box 111, TIMES OFFICE.

WANTED—WILL DISCOUNT $5500 FIRST MORTgage on new flat building, Hollywood way; security two for one; bears 7 per cent. interest, due November, 1918. Call 628 STORY BLDG.

WANTED — LOAN, $1800, ON NEW SIX-ROOM bungalow, just being finished, North Wilshire. Owner's home, actual cost $4200. MR. GORDON, F6197, Broadway 398.

WANTED—$1500 AT 7 PER CENT., WESTERN ave. corner, 5 rooms, value $3500. BRUNTON, 1205 Citizens Bank Bldg. 2972. F5163.

WANTED—$800 ON THREE FINE ACRES AT VAN Nuys, aqueduct water, in three-year-old peaches; valued at $3000. KASSOWITZ, 318 Haas Bldg. Main 907. 62155.

WANTED—$1000, 3 YEARS, 8 PER CENT., TWO acres at Inglewood, value $2700; good moral. Call 218 O. T. JOHNSON BLDG. F3705. Main 4509.

WANTED—$3500, 7 PER CENT., ON CITY BUSIness property, worth $8500, income $950. CATTERN & CATTERN, 612 Washington Bldg. 60819. Main 7880.

WANTED—$1500, AT 8; OWNER'S HOME, BOYLE Heights, 100x135, up to date, 5-room bungalow, Value $3500. Bdwy. 2972. F5163.

WANTED—$3000, 7, 3 YEARS, ON TWO NEW bungalows on corner on Gramercy place; income $52 per month. IRVING L. MAYER, 223 Story Bldg. F1165, Bdwy. 3564.

WANTED—MONEY, $250 ON $1200 WORTH CHATtels, at 24 per cent. $2100 and $1000 first mortgage on city real estate. GRIFFITH, 503 Bradbury Bldg. A1185.

WANTED—$4000, 7 PER CENT., ON $9000 SEcurity, 60x185 feet, on car line, close to Broadway, 2 stores and 2 cottages. HOLLYWOOD 1692 or MAIN 1447.

WANTED—$4000 ON FIRST MORTGAGE, 3 YEARS, 7 per cent., on 10-room residence, Wilshire-Harvard Heights, double value of loan. Address S, box 123, TIMES OFFICE.

WANTED—$1500, 7, WILSHIRE LOT, 60x150, near 3rd. Value $3500. Can use 3 loans of this amount in same district. EVARTS, 802 Van Nuys Bldg. Main 4069; A4959.

WANTED—$5200, 8 PER CENT., ON FINE 10-ACRE Valencia orange grove, main boulevard near Whittier, value $20,000, good loan, F2544. 705 TRUST AND SAVINGS BLDG.

WANTED—$5000 ON 10 ACRES IMPROVED LAND in Gardena near Figueroa and 168th st. Good moral risk. F. M. WELLS, 705 Union Oil Bldg. A5737. Main 1175.

WANTED—$3500 ON BEAUTIFUL NEW 2-STORY residence, Manhattan place; this is an elegant loan for the party who acts quick. 628 STORY BLDG. Main 4160. F5487.

WANTED—TO SELL WELL SECURED $1000 second trust deed; will discount liberally. PHONE 25002.

WANTED—$3000, 7, 9-ROOM HOUSE, LA SALLE ave., $4000; new 8-room, Wilshire way. M. J. FERGUSSON, 211 Merchants Trust Bldg.

WANTED—$2500, AT 7 PER CENT., FOR THREE years, first mortgage on $6000 Hollywood home. I am not an agent. Address S, box 149, TIMES OFFICE.

MONEY WANTED— Real Estate and Collaterals.

WANTED—$7000, 8 PER CENT., 10-ACRE LEMON grove, on boulevard, Montebello, value $20,000. A5862. F. C. CURRY, Main 2165.

WANTED—$10,000, SEVEN, 3 OR 5 YEARS, ON splendid big income corner, new, modern buildings, sightly located. Value $22,000; near boulevard. BAIERSKI, 203 Bryson Bldg.

WANTED—$4500, 7, 10-ROOM 2-STORY HOUSE, W. 9th st., 50x120. Income. Value $11,000. EVARTS, 802 Van Nuys Bldg. Main 4069; A4959.

WANTED—$2250 AT 7 PER CENT., ON 7 ROOMS, modern, west, high ground, close in. Rented $30. BUCKLE, 404 Grant Bldg.

WANTED — $3000 LOAN ON WALNUT GROVE. Worth $10,000. PHONE 25162.

STOCKS AND BONDS—

NOTICE—SIERRA MADRE WATER COMPANY bonds, dated May 1, 1901, described in trust deed to the undersigned, recorded in book 735, page 92, of mortgages, records of Los Angeles county, California, contain the following clause: "The said Sierra Madre Water Company reserves the right to pay at its discretion all bonds remaining unpaid May 1st, 1916, by paying a sum equal to one year's interest, in addition to the principal and interest due at the time of such payment." Sierra Madre Water Company has elected to exercise its said right on May 1, 1916, and has deposited sufficient funds with the undersigned for that purpose; therefore bondholders should on or before said date present said bonds to the undersigned for payment, as no interest will accrue or be paid thereon after said date. TITLE INSURANCE AND TRUST COMPANY, Title Insurance Bldg., Spring and Fifth sts., Los Angeles, Cal.

OATMAN MINING STOCK AT 5 CENTS. PREORganization price for stock of new company taking over proven veins. Will be listed at 15 cents. If you want to get in right and make money quickly write me for appointment. Offer limited. Address K, box 457, TIMES BRANCH OFFICE.

FOR SALE—3000 GOLD REED, 22C; IVANHOE, 25c; Big Jim, $1.35; Arizona Tom Reed, wanted; Pyramid Investment, wanted. WILLARD, 623 S. Spring. 14515.

THE BEST BUY IN OATMAN. WE HAVE IT. Make us prove it. MAC DERMOTT, 625 S. Spring. Main 6271.

WE PAY HIGHEST CASH PRICES FOR STREET improvement bonds. RIPPEY & RIPPEY, Hollingsworth Bldg.

FOR SALE—METROPOLITAN BUILDING, FIRST mortgage 6 per cent. bonds, at discount. WM. G. YEO, 924 Security Bldg.

MORTGAGES, TRUST DEEDS, ETC. For Sale, Exchange, Wanted.

FOR SALE—FOUR SECOND TRUST DEEDS (GOOD,) amounting to $4600, on city property, drawing 8 per cent.; will discount $1200. Address 808 HIBERNIAN BLDG.

FOR SALE—$4200 TRUST DEED. I AM BROKE. What will you give. Well secured income property. Address L, box 438, TIMES BRANCH OFFICE.

FOR SALE—$1000 TRUST DEED, DISCOUNT $250 for quick action. Brick garage, first $3500. J. & KING, L. L. WARNER, 704 Trust & Savings Bldg. F6270.

FOR SALE—6, 7 AND 8 PER CENT. High-grade first mortgage bonds. J. LANGNER, 335 Citizens' Nat. Bank Bldg. F6237.

FOR SALE— Miscellaneous.

FOR SALE—YOUR CHOICE OF THE MOST COMplete household and furniture assortment in the West at largely reduced prices.

35c tea spoons, set of 6	10c
$1 cedar mops	40c
$1.25 Tabourettes, all finishes	85c
$1.75 rag rugs	$1.00
$2.50 aluminum percolators	$1.45
$2.50 sewing rocker	$1.50
$3.50 rocker	$2.00
$4.00 go-cart	$2.50
$5 brass costumer	$2.75
$7.50 dressing tables	$4.75
$11 dresser, rich fumed finish	$6.00
$9.50 extension table, fumed	$6.95
$12 washing machine	$7.50
$14.50 Penninsular gas range	$10.50

OVERELL'S, 700-708 S. Main.

FOR SALE—LUMBER, THE WRECKING OF THE Whittier State School buildings is almost completed; we still have about 200,000 feet of fine lumber of all sizes, from 1x4 to 2x16, most any length desired. Also half-million brick, sash and doors, and water pipe; if in need of building material do not miss this opportunity, as this is the best lot of material we have ever taken from a building. All material must be sold by March 5, prices very reasonable, salesmen on ground. WHITING WRECKING CO.

FOR SALE— OLIVE TREES OLIVE TREES MANZANILLOS AND MISSIONS. Special low price in lots of 500 or more. First-class nursery stock, well rooted and calipering from a half to one inch. Delivery when desired. ORDER NOW. Address GEO. H. SAWYER, Riverside, Cal.

FOR SALE—1 DOZEN KITCHEN CLOSETS, 50c TO $1. 100 large sash for sun porches, 500 odd-size sash, 35c to 75c; 50 stock size, O. G. doors, 75c to $1.25; with lock and hinges. 12 sash doors, suited for sun porches, $1.50 and $2, complete; 12 large folding doors, suited for garage. WHITING WRECKING CO., 780 San Pedro st.

FOR SALE—CASH REGISTERS, RESTAURANT OUTfits, showcases, scales, soda fountains, counters, shelving, wall cases, electric fans, refrigerators, office safes, office desks. Folding chairs for rent; also crockery, silverware, etc., for banquets. L. C. SKEELS, 1610 S. Main.

FOR SALE—LARGE LAVATORIES, $2.50 UP; JOB lot Duluth heaters, $12.50; new; heat water very rapidly. Band saw, in good shape, 32-in. wheel, $15. Excelsior motorcycle, $35, in A1 order. Glenwood combination gas and coal range, cost $42; our price $15. WHITING WRECKING CO., 780 San Pedro st.

FOR SALE— CLASSIFIED REAL ESTATE ADVERTISEMENTS in the Sunday Times must be received before 8 p.m. Saturdays. Classified "Want Ads," etc., will be accepted until 11 p.m. Saturdays.

FOR SALE—60c SHINGLE STAIN, 40c GAL., IN 5-gal. lots. Oil stains, $1.25 per gal. $2.25 house paints, $1.25; 4-qt. Dana Ice cream freezer, $1.50; $1.50 paint brushes, 50c, slightly damaged by water; odd size nails, 3c per lb., $2.50 per 100-lb. keg. WHITING WRECKING CO., 780 San Pedro street.

FOR SALE — TENTS THAT ARE TENTS. WE make them, all weights; have some slightly used. WISE & DOWNIE, 506 E. Seventh st. Phone Broadway 2169.

FOR SALE — ROOFING PAPER FROM $1 PER roll up, 60c mortise locks, 40c set; and a job lot mortise locks at 30c each; second-hand range boilers, $2 and up. Copper coil water heaters, new, $4 and up. New 5-ft. steel bathtubs, $10, complete. WHITING WRECKING CO., 780 San Pedro st.

FOR SALE—OR RENT—LARGEST ASSORTMENT invalid wheel chairs, physicians' hospital, nurses' supplies. PROFESSIONAL SUPPLY CO., 415 W. Fifth.

FOR SALE—DON'T SCRATCH BUT ONCE. USE Attig Eczema and Pile Ointment; once used you will tell your friends, 50c. 325 CONSOLIDATED REALTY BLDG.

FOR SALE — BAKERS' AND CONFECTIONERS' used machinery, tools, shelving, showcases, soda fountains, portable ovens, copper kettles, etc., at half price. We outfit complete. Cash or terms. STANDARD EQUIPMENT CO., 410 S. Los Angeles.

FOR SALE— DIAMONDS—BARGAINS IN DIAMONDS. You take no chances buying from a reliable dealer; 20 years with diamond business. CHAS. H. CLARK, Diamond Merchant, 20 years in the diamond business. 704 S. Broadway.

FOR SALE—FINE LOT OFFICE FURNITURE, BY piece, or lot at your own price. Free office rent to April 1; two rooms, 540 WESLEY ROBERTS BLDG.

FOR SALE—BEST OFFER, CASH OR TRADE, FOR a $117 credit on a new piano. Address S, box 150, TIMES OFFICE.

FOR SALE—A WEDGWOOD PLATE, AN OLD ENGlish plate, a piece of Rookwood, $1 each; other interesting pieces, cheap. 132 N. SPRING.

FOR SALE — 1000 CARDS, 250 LETTERHEADS, billheads, statements, tickets, announcements, contracts, $1. Printing today. PANAMA PRINTING PLANT, 212 Mercantile place.

FOR SALE—AXMINSTER ART SQUARE 9x12, ORIental patterns, almost new and in splendid condition, $15. 3002 HALLDALE. 72264.

FOR SALE — SHOWCASES, SODA FOUNTAINS, largest stock in the West. WEBER SHOWCASE AND FIXTURE CO., 316-330 S. Los Angeles st.

FOR SALE — AT A SACRIFICE, FAST MOTOR boat, Mary A. Phone 28103. VERMONT 4773.

FOR SALE—65-POUND ICE BOX, IN GOOD CONdition, $5. At 416 N. VERMONT.

FOR SALE—SCOTT'S ASPHALTUM ROOF PAINTS, 50c gallon; 5-gal. cans, $2; SCOTT, The Roofer, 1702 S. Main. South 377. Home 23898.

FOR SALE—LOS ANGELES ATHLETIC CLUB membership. PHONE 51616.

FOR SALE—SAFES, SOLE DEALERS. HALL'S standard safes, new and used. Terms or trade. HEALY SAFE CO., 212 S. Hill.

FOR SALE—OFFICE SAFE, IN PERFECT CONDItion. 404 S. LOS ANGELES ST.

FOR SALE— For quick action drop answers to Times "Liners" in Times' letter boxes in downtown office buildings. The locations of the boxes are printed in the first column of The Times "Liner" section.

BILLIARD TABLES— And Supplies.

FOR SALE—NEW AND SECOND-HAND CAROM and pocket-billard tables, bowling alleys and accessories; easy payments. We trust the people. Send for catalogue. THE BRUNSWICK-BALKE-COLLENDER CO., 845 S. Los Angeles st.

FOR SALE— Furniture.

FOR SALE—FUMED OAK DINING AND LIVING-room furniture, mahogany, Circassian and fumed oak bedroom, brass beds, 9x12 rugs, etc., etc. An excellent opportunity to furnish, good as new, by piece. 1718 S. FLOWER ST.

FOR SALE—MAHOGANY CHIFFONIER, WITH 54-inch dressing mirror on side; old and quaint; bargain. Also mahogany bookcase and secretary combined; cheap. 132 N. SPRING.

FOR SALE — AUCTION, FRIDAY, 10 O'CLOCK, February 25; extra good furnishings; 5-room bungalow. 1665½ S. FIGUEROA. BROOME, Auctioneer.

FOR SALE— Furniture.

FOR SALE—AUCTION, 834 S. FLOWER, THURSday, February 24, 10 a.m. Furniture of a private home, clean and in good condition, fumed oak leather upholstered davenport and rockers, library table; Wilton, Axminster and Brussels rugs, oak dining table and chairs, Morris chair; princess and fumed oak dressers, 2-inch continuous post white enameled and Vernis Martin beds, complete; new drop-head sewing machine; portieres, hall carpet, breakfast table, gas plate, kitchen table, linen, dishes, kitchen utensils, etc. PARKER, Auctioneer, Main 556.

FOR SALE—MUST CLOSE OUT, FINE FURNITURE, slightly used, at prices that will surprise you. 9x12 rug, red and green, for only $5.75; davenport steel couch, side arms, with felt mattress, only $5; refrigerator almost new, $4.90; nursery ice box, mineral wool packed, $2.75; large kitchen table, round drop leaf, only $1.85; $18 oak dresser, $7.50; bed spring and mattress, $5; beautiful solid oak round dining table, worth $16; with pedestal only $8.50. Call and investigate at 417 W. 7TH ST., near Olive st.

FOR SALE — FINE FURNITURE, CARPETS AND rugs of 12-room house, mahogany parlor furniture, birdseye maple and oak bedroom furniture, brass and iron beds and bedding, one fumed oak dining table and leather-seated chairs to match; one fine upright gas range; if you want anything good see this; will sacrifice for half or less. 1952 LOVELACE AVE. Phone 21763. First street west of Figueroa. Take Washington st. car.

FOR SALE — CONTENTS OF BEAUTIFUL HOME; furnishings 3 months old; magnificent Circassian walnut set, mahogany pieces, fumed oak dining set, brass beds, mattresses, Turkish leather rockers, Kohler-Chase player piano, rugs, everything pertaining to home, by the piece. Set of furs, big sacrifice. 1409 CONSTANCE ST. Reedcraft breakfast-room set.

FOR SALE — AUCTION, FRIDAY, 25TH, 9:30 o'clock, 2302 S. Vermont ave., good clean furniture, rugs, etc., of 8 rooms, fine lot dressers, chiffoniers, rockers, stands, dining tables, 4 beds, coil springs, good mattresses, lot bedding, 10 large and small rugs, leather-seat dining chairs, very fine wardrobe, dishes, linens, silverware, etc.; positive sale, rain or shine. ENGLAND, auctioneer.

FOR SALE—AUCTION, WEDNESDAY, 10 A.M., 246 Central ave. $3000 bankrupt stock of the Sanitary Dairy Supply Co., 3 gasoline engines, 17 separators, Distro power churns, Hall safe, desk, milk and ice cream cans, sterilizers, testers, buckets, bottles, paints, truck, stock food; other supplies. R. N. KEMP, Auctioneer.

FOR SALE—5 ROOMS CHOICE FURNITURE, INcluding heavy oak dining set, maple bedroom set, good kitchen range, fine leather couch, etc.; everything goes. Call at once. 420 W. 47TH ST.

FOR SALE—FURNITURE OF 6-ROOM COTTAGE, $225; house for rent, $20; piano and Victrola for sale, cheap, also. 1354 S. HILL. Bdwy. 3472.

FOR SALE—$25 DOWN, BALANCE $10 MONTH, the furniture of a cozy four-room upper flat, rent only $18. 1519 WINFIELD ST. Phone Main 4341. 557820.

OFFICE EQUIPMENT— For Sale, Exchange, Wanted.

FOR SALE—THE DESK EXCHANGE— The cheapest place in the city to get used desks, chairs, tables, filing cabinets, a large stock to select from. THE DESK EXCHANGE, 302 S. Los Angeles st. A2868.

FOR SALE — OFFICE DESKS, CHAIRS, TABLES, all standard, guaranteed lines, at rock-bottom prices; the Los Angeles st. desk house. WEBER SHOWCASE & FIXTURE CO., Phone A2868. 316-330 S. Los Angeles.

WANTED—WE ARE IN THE MARKET FOR TWO or more second-hand multigraphs. Call at 1116 CENTRAL BLDG., or phone F1283 what you have to offer.

WANTED — OFFICE FURNITURE, EVERY DEscription, we pay highest prices. Phone Broadway 7783. SPELLMAN DESK CO., 730 S. Spring.

WANTED — A SECOND-HAND TYPEWRITING desk and a small fireproof safe. Address R, box 16, TIMES OFFICE.

WANTED — OFFICE FURNITURE, EVERY DEscription, we pay highest prices. Phone Broadway 7782. SPELLMAN DESK CO., 730 S. Spring.

WANTED — DESKS, RUGS AND OFFICE FURNIture. W. L. COLGAN, 733 S. Main st. F4923, Main 8553.

WANTED—COMPLETE SET OFFICE FURNITURE IN good condition for cash. PHONE BUYER, MAIN 3482.

FOR SALE—NEW FIREPROOF SAFE, BROADWAY 1979; A3476, or write LUTZ, 412 W. 6th st.

THINGS ON WHEELS— All Sorts.

Automobiles.

TOURING CAR SPECIALS— 1915 Dodge, 5-pass., 1915. 1915 Oldsmobile, 5-pass., 1915. 1915 Buick 37C, 5-pass., 1915. 1915 Mercer, wire wheels, 1915. 1913 Buick, 5-pass., electric lights, 1913. 1913 Chalmers, 36, 5-pass., 1913. We sell on low monthly payments. PACIFIC AUTO EXCHANGE, 432 West Pico st.

FOR SALE— 1913 LOCOMOBILE SIX-48..........$1250. Electric starter and lights. Overhauled and repainted. Nearly new top and tires. Terms can be arranged. DON LEE, 60339. TWELFTH AND MAIN. MAIN 8763.

FOR SALE— KISSELKAR "30" RUNABOUT. In excellent condition, new tires, $300, $100 down, balance small payments. See MR. GAFFNEY, LORD MOTOR CAR CO., 11th and Hope sts. Main 5470. 10845.

FOR SALE— NEW 1916 REO SIX, 7-PASS., $1050. Car has only run fifteen hundred miles, positively good as a new car. Terms. DON LEE, 60339. TWELFTH AND MAIN. MAIN 8763.

1915 STUDEBAKER, 3-PASS., ROADSTER, SOME good little car. 930 SOUTH OLIVE STREET.

TO BUYERS— See the values we are offering in used, high-grade cars before buying. A written guarantee to insure satisfaction. Visit our salesrooms. AUTOMOBILE CLEARING HOUSE ASSOCIATION, 1039-41 South Broadway.

FOR EXCHANGE—FOR TOURING CAR OR CASH, my share of 10 acres alfalfa, with house, barn, half interest good pumping plant; just the place to start with hogs. Address box 552, TIMES OFFICE, Pasadena.

WANTED—30 H.P. ENGINE WITH MAGNETO and coil, to install in Duro chassis, prefer Studebaker. Must be cheap, but no junk. Payments twenty-five on installation, balance twenty-five month. Give full details first letter. Price, etc. Address L, box 440, TIMES BRANCH OFFICE.

WANTED— Touring Cars and Roadsters. Cash Money. AUTOMOBILE CLEARING HOUSE ASSOCIATION, 1039-41 South Broadway.

WANTED—HIGH-GRADE, SECOND-HAND MERcer, Marmon, Stutz or other good touring automobile in exchange for $2500 equity in forty-acre orange, lemon or olive land in Tulare county. Address R, box 3, TIMES OFFICE.

FOR SALE—HUDSON 6-54, 5-PASSENGER, STARTer and lights, in perfect mechanical condition; I am going to sacrifice this car for $500 cash, no trades considered. MR. RILEY, 742 S. Olive. F5484; Main 6416.

WILL TRADE POPE HARTFORD, 4-CYLINDER touring car, electric lights and starter, A-1 shape, for good mortgage of $1000. Write particulars to E. W. MARTIN, care of R. C. Hamlin, 1040 S. Flower.

FOR SALE—HUDSON 33, LIGHT TOURING CAR, good condition; if you want a good serviceable car, see this one, will sacrifice for cash as I need money. 1911½ S. GRAND AVE. Apartment 6, evenings only.

FOR SALE—STRIPPED BUICK 40, EQUIPPED FOR trailer, also have delivery body, will take part trade. Price $250; 1640 W. 11TH ST. Phone 54529.

ONE OF THOSE STURDY, POWERFUL, LITTLE 4-passenger Hupmobile 32 cars, in swell condition, good paint and upholstery, and 3 brand-new nonskid tires; will consider cash and cheaper car. PETERSON, 1349 S. Main.

1914 BUICK 37, WITH NEW DOUBLE OVERsize tires. 930 SOUTH OLIVE STREET.

FOR SALE— Model 19 Buick, newly painted, and in first-class mechanical condition. Terms. AUTOMOBILE CLEARING HOUSE ASSOCIATION, 1039-41 South Broadway.

FOR SALE—OR EXCHANGE, 5-H.P. WESTINGhouse motor, air pump and tank; complete, also Wayne 50-gallon portable gas tank, and 60-h.p. chain-drive Thomas, will trade for late model Ford. Phone 23069, 1315 S. MAIN.

? ? ? ? 930 SOUTH OLIVE STREET.

WANTED—AUTOS, AUTOS, AUTOS, CAN'T GET enough; practically sold out. Free storage, care, advertising; no commission. PETERSON COMPANY, 1349 S. Main.

FOR SALE — 1914 HUPMOBILE TOURING CAR, electric starter and lights, absolutely like new; repainted, overhauled, best Hupp in the city; cash or terms. Can be seen at 742 S. OLIVE ST. F5484; Main 6416.

FOR SALE— 1915, C54, Buick Roadster. Completely equipped and guaranteed. AUTOMOBILE CLEARING HOUSE ASSOCIATION, 1039-41 South Broadway.

$290 BUYS 1914 FORD ROADSTER, WITH 1916 body and fenders, spotlight, electric horn, storage battery; master vibrator, a beautiful car. PETERSON, 1349 S. Main st.

WANTED—FOR CASH, 1914 OR 1915 PACKARD, 6-cylinder, 7-passenger, owners only, bring car to 1204 S. OLIVE, Wednesday, or phone for appointment. F6390. Broadway 1947.

FOR SALE—1915 PAIGE, 5-PASSENGER, GRAY & Davis starter and lights, refinished, overhauled and guaranteed; cash or terms. 742 S. OLIVE. F5484; Main 6416.

LIVE, LATE STUFF. 930 SOUTH OLIVE STREET.

THINGS ON WHEELS— All Sorts.

Automobiles.

BRANT'S— A REAL CLEAN-UP SALE.

STUDEBAKER, 6-PASS., ELECTRIC STARTER LIGHTS	$300
MERCER TOURING CAR	$1200
OVERLAND, 1915, 5-PASS	$525
PULLMAN, 1915, 5-PASS, LIGHT	$550
ABBOTT, 5-PASS., 1914	$400
CHALMERS, 1913, 5-PASS	$300
OVERLAND, 1914, ROADSTER	$450
STUTZ, 1913, ROADSTER, BEAR CAT	$950
GRANT, 1915, CLASSY	$390
PILOT, 1916, 6-PASS., NEW	$1400
MATHESON SIX, HIGH-POWERED TOURING	$950
PAIGE, 1915, TOURING, LOOKS GOOD	$550
PATHFINDER, 1915, 6-PASS	$1250
1914 MAXWELL "25," TOURING CAR	$475

ALL SOLD ON A LOW PAYMENT DOWN, BALANCE VERY EASY. THE BRANT MOTOR CAR CO., Inc. 296 W. PICO, BETWEEN HILL AND OLIVE.

WHEN YOU BUY A DON LEE USED CAR It means real value and satisfaction. We want you to feel satisfied even before you look at our cars that any car for sale by Don Lee will be found in good condition throughout.

1911 Pierce 6-48, 7-pass	$750
1913 Stutz Six, 4-pass	$750
1910 Pierce Little 6, 5-pass	$750
1915 Chandler Six, 5-pass	$750
1912 Stevens Six, 5-pass	$650
1910 Alco Six, 7-pass	$500
1911 Lozier Six, 4-pass	$500
1913 Garford Four, 7-pass	$400
1913 Chalmers "30," 5-pass	$350
1912 Mitchell Little Six	$300
1912 Cartercar Friction Drive	$300
1910 Speedwell, 7-pass	$275

Terms arranged to suit you. DON LEE, 60339. TWELFTH AND MAIN. MAIN 8763.

THESE CARS ARE ALL IN PERFECT SHAPE AND have been taken in exchange for new Stutz cars. The prices are considerably below the market value, and it will pay you to look them over carefully. STUTZ, 1914 SIX-PASSENGER TOURING. STUTZ, 1913 ROADSTER. LOZIER, LAKEWOOD, FIVE-PASSENGER. CHALMERS, FOUR-PASSENGER. WHITE, 1913, FIVE-PASSENGER. These cars are right at the right price. WALTER M. BROWN COMPANY, 412-414 W. Pico st.

FOR SALE—BY DON LEE USED CADILLAC CARS. 1914 CADILLAC, 7-PASSENGER..........$850 Run only 7000 miles, nearly new tires. 1913 CADILLAC, 6-PASSENGER..........$775 Overhauled, new top, extra good paint. 1912 CADILLAC, 5-PASSENGER..........$600 Overhauled, new paint, top and tires. Terms can be arranged. DON LEE, 60339. TWELFTH AND MAIN. Main 8763.

WANTED — ROADSTER OR 4-PASSENGER CAR, 1915 or 1916 model, must be in good condition and bargain; have 2 diamonds over carat each for part, balance cash; Hudson, Buick, Haynes, etc. F2231. 701 HOLLINGSWORTH BLDG.

1915 OLDSMOBILE ROADSTER, 1915. 1915 Buick 36C, roadster, 1915. 1916 Chevrolet, roadster, 1916. PACIFIC AUTO EXCHANGE. 432 W. Pico st.

FOR SALE— WHAT HAVE YOU GOT TO TRADE? For 7-passenger Garford in good running condition. See MR. GAFFNEY, LORD MOTOR CAR CO., 11th and Hope sts. Main 5470. 10845.

FOR SALE— 1915 LEXINGTON ROADSTER, $650. Car sold new one year ago, $1475; has run less than 7000 miles, has been revarnished and new tires put on the rear. Terms. DON LEE, 60339. TWELFTH AND MAIN. MAIN 8763.

CLASSY ROADSTERS— TERMS. ENGLISH MOTOR CAR CO., 1046 S. MAIN ST.

ELECTRIC LIGHTED AND STARTED CARS— TERMS. ENGLISH MOTOR CAR CO., 1046 S. MAIN ST.

1915 BUICK 37C, 5-PASS., 1915. 1915 Oldsmobile, 5-pass., 1915. 1915 Mercer, 5-pass., 1915. PACIFIC AUTO EXCHANGE, 432 W. Pico st.

NATIONAL, 4-PASS., JUST OVERHAULED, A GOOD buy for party wanting high-grade car. Terms to suit. JOHN T. DYE, 524 W. Pico st. 10th and Main sts.

CARS WANTED— We are selling from 2 to 5 cars a day on the no-commission plan, $2.50 per week, including care and demonstration. See us, we are the originators of this idea. PEOPLE'S AUTO MARKET, corner 11th and Main.

FOR SALE—1914 JEFFREY TOURING, ELECTRIC lights and starter, tires good, motor A-1, some buy. R. C. HAMLIN, 1040 S. Flower. Main 7877. 60249.

1915 BUICK 25, TOURING AND ROADSTERS, IN splendid condition. Terms to suit. JOHN T. DYE, 524 W. Pico st. 10th and Main sts.

JOHN T. DYE— Will sell you up-to-date used automobiles, $100 or $150 down, and balance to suit your convenience, 50 cars to select from. JOHN T. DYE, 524 West Pico street.

CADILLAC, 5 AND 7-PASS., CONDITION GUARANteed. Terms to suit. JOHN T. DYE, 524 W. Pico st. 10th and Main sts.

FOR EXCHANGE—BY OWNER, FOR AUTOMOBILE or for what, two Wilshire lots near Gramercy place, paved street, 120x130; Hollywood corner, 52x125, one six-room bungalow at 2916 Western avenue. 218 O. T. JOHNSON BLDG. F3705, Main 4509.

PACKARDS—ALL STYLES AND SIZES AND TERMS to suit. JOHN T. DYE, 524 W. Pico st. 10th and Main sts.

FOR SALE—CADILLAC, CONVERTIBLE SEDAN, 7-passenger, in splendid condition; just overhauled and repainted; looks like new; circumstances compel me to sell at once. Phone HOLLY. 2712 or 579243.

MERCER ROADSTER—WHAT DO YOU WANT? WE have it. JOHN T. DYE, 524 W. Pico st. 10th and Main sts.

MONEY — LOANED ON AUTOS AND PERSONAL security, private party. Call before 10:30 a.m. or after 6 p.m. WEST 4472.

FOR SALE—AT A BARGAIN, STUDEBAKER 30, in good repair. Inquire E. W. SHIRK, 1221 W. Seventh st. Owner.

HUDSON 40, ROADSTER, RUNS AND LOOKS AS good as new. Terms to suit. JOHN T. DYE, 524 W. Pico st. 10th and Main sts.

WANTED—HUPMOBILE, 1914, BUICK OR OTHER roadster, for cash and diamonds; no junk wanted. F2215.

FORDS—TERMS, FORDS, TERMS, FORDS, CASH. Ford exchange, cash. F5676. 1026 S. Olive. Main 2781.

TRAILERS, CHEAP; MODELED TO YOUR ORDER; rubber tired; ball bearing; $25 to $60. 1450 CENTRAL AVE.

WANTED—GOOD AUTO AS PART PAYMENT ON the purchase price of twenty acres of raw land. Address box C, KERMAN, Cal.

WE BUY AUTOS AND TRUCKS FOR CASH AND (25267) sell on terms. (Bdwy. 6090) PACIFIC AUTO EXCHANGE, 432 W. Pico st.

WE CAN BUILD YOU ANY KIND OF A TRAILER you want, or will sell you wheels, axles and springs, and you can build your own body. PIKE AUTO WORKS, 317 Central ave.

LATE 1912 7-PASSENGER PEERLESS FOR SALE at an unheard-of price; finest of condition; paint, upholstery, tires, top, excellent; PETERSON, 1349 S. Main. st.

NO DEAD ONES. 930 SOUTH OLIVE STREET.

FORDS—FOR SALE— Buy a car right, that is right. Overhauled and in absolute good mechanical order. 1664 WEST WASHINGTON. Phone 73225.

THINGS ON WHEELS— All Sorts.

Automobiles.

FOR SALE— THE ONE BEST 7-PASSENGER BUY IN LOS AN... TODAY. 1913 STUDEBAKER SI... ALMOST NEW. NEARLY NEW TIRES. CORRECTED PRICE ... FROM YESTERDAY'S PAPER. Has been run only a little. You could not buy a better car for ... rent or stage service. LIBERAL TERMS. STUDEBAKER CORPORATION 1047 S. Grand ave. 60429.

EARLE C. ANTHONY, INC. PACKARD ... USED CAR DEPARTMENT, 1010 ... Apperson, 8-cylinder, latest model ... Packard, 6-38 phaeton. Run ... miles. Hudson 6-40, 1915 model, ... Studebaker, 4-cyl., 1915, ... Flat, 7-passenger, 1915, electric ... Buick, 1916, 6-cylinder, roadster, ... hundred miles. 1915 Chalmers, limousine, beautiful ... broadcloth upholstering. Flat Peerless, 6-cylinder, ... roadster and 5-pass. Velie, 5-passenger. Chalmers 30 and ... ster and 5-pass. WE HAVE ALSO THE FOLLOWING ... TRUCKS: Packard, Reo, Studebaker delivery, ... livery, Moore, Johnson. All cars exactly as represented and ... Anthony service coupon guarantee.

FOR SALE—BY DON LEE USED CADILLAC CARS. They represent the maximum ... in an automobile either new or used. 1914 CADILLAC, SEVEN-PASSENGER ... Run only 7000 miles. A1 condition. 1913 CADILLAC SIX-PASSENGER ... Overhauled, new top, nearly new ... 1912 CADILLAC FIVE-PASSENGER ... Overhauled, new paint, top and ... Reasonable terms can be arranged. DON LEE, 60339. TWELFTH AND MAIN. ...

FOR SALE— SACRIFICE PRICES ON USED CARS. 1914 Buick, B-37, 5-pass., fine condition ... Classy 4-pass. Isotta-Fraschini, ... $4800; mechanically perfect; will take ... 7-pass., 1913 Cole, dandy condition ... 1914 Moon, electric starter and lights ... 1914 Apperson, 5-pass., full electric equipment; car overhauled and guaranteed ... Classy roadster, fine shape, electric lights ... 1911 Apperson, very powerful, ... Don't buy any car until you see these snaps. TIME PAYMENTS. Used car dept., APPERSON MOTOR CAR CO., 1122 S. ...

ROADSTER SPECIALS— 1915 Oldsmobile roadster, 1915. 1915 Apperson roadster, 1915. 1915 Buick 35C roadster, 1915. 1916 Chevrolet roadster, 1916. 1912 Chalmers roadster, 1912. 1914 Mets roadster, 1914. PACIFIC AUTO EXCHANGE, 432 West Pico st.

FOR SALE— 1915 CADILLAC EIGHT. Next to a new Cadillac, a used Cadillac overhauled and guaranteed by Don Lee ... the maximum in value obtainable ... either new or used. We suggest that you come in and ... stock and get our prices and terms. DON LEE, 60339. TWELFTH AND MAIN. ...

FOR SALE— 1913 BUICK "30" RUNABOUT. Fully equipped, excellent condition, ... down, balance small payments. See MR. GAFFNEY, LORD MOTOR CAR CO., 11th and Hope sts. Main 5470.

FOR SALE— 1915 FRANKLIN SIX, ... 1913 FRANKLIN SIX, ... Both cars have electric starter ... been revarnished and are in A1 condition. Terms. DON LEE, 60339. TWELFTH AND MAIN. ...

SIX HUNDRED— If you can afford to pay this ... to see my 1913 Chalmers, 30-h.p., ... tires all around, and have just ... painting and seat covers. ... used car very little. Must sell. H. S. WHIFFEN, 1241 ... after 6.

FOR SALE— Stutz roadster. We have a 1913 and ... roadster. They have been thoroughly ... our shops and are now being ... to investigate these cars and ... The prices are right, and ... of the Stutz for power and ... WALTER M. BROWN COMPANY, 412-414 W. Pico st.

FOR EXCHANGE—FIVE-PASSENGER ... car, and equity in bungalow ... good 7-passenger car. HUFFMAN ... of Commerce.

THOMAS SIX, 10-PASSENGER ... light weight, beautiful ... overhauled, rebuilt and ... stage car in city. $650. ... RAGE, 24520. 2120 W. Pico.

80 ACRES OF LAND IN VICTOR VALLEY ... $25 per acre. Will take ... commission to dealer. ... Third street. Broadway 5384.

FOR SALE—OR EXCHANGE— ... Diamonds, real estate, four-cylinder ... All accessories. Rebuilt, ... pair bills more than can ... car. Have another car ... Call WILSHIRE 34. ...

FOR SALE—FORD ENCLOSED ... perfect condition; will ... a cheap buy for cash. Call ...

WANT AUTO OR CASH FOR ... cost $3200; mortgage ... 38th place, and write offer. ... ave., San Bernardino.

WANTED—FORD TOURING CAR ... State lowest cash price, ... what extras go with the car. ... TIMES OFFICE.

WANTED—GOOD LATE MODEL ... change for fine 6-room ... West Adams and Western. ... MR. WOOD. 60096. Broadway ...

AUTOMOBILE WANTED IN EXCHANGE ... 5 to 25 La Grande Beach ... $150 each. Might pay ... good machine. Address ... Obispo, Cal.

UNUSUAL FACILITIES TO ... machine work; overhaul ... ary engines. 35 cents ... price. Satisfaction guaranteed ... ENTH. Phone 53461.

FOR SALE—1915, 37-C BUICK ... Looks and runs like new, ... Auto Market.

FOR SALE—MY 1915 FORD ... very good condition and ... terms. Call F2817.

ON YOUR WAY TO 930 SOUTH OLIVE STREET.

WE WILL PAY SPOT CASH FOR ... ALL KINDS FOR THE NEXT ... SNYDER MOTOR SALES ... BDWY. 2000. 1008-1010 S. OLIVE.

GOOD CADILLAC 930 SOUTH OLIVE STREET.

FOR SALE—BY OWNER, 1914 ... Studebaker, condition ... sell for half cash, balance ... ST. F6022. Main 6022.

GOOD ONES ON TERMS 930 SOUTH OLIVE STREET.

AUTOMOBILE CONTRACTS PURCHASED ... loaned on late automobiles. ... partly financed. Phone ... 834—10108. Office hours, 9 to ...

WANTED — TO EXCHANGE ... piano for your old auto ... AVE.

NOT A COLLECTION OF ... stuff. Terms. 930 SOUTH OLIVE ...

DO YOU NEED MONEY? ... cash for your old auto ... condition it is in. CARL ... MAPLE AVE.

MAKE IT A LOOK. 930 SOUTH OLIVE STREET.

WANTED—FOR CASH, A LATE ... touring car. Address ... FICE.

WANTED — 5-PASSENGER ... nothing older than 1914 ... $400 cash, must be ... PHONE H, 36058.

FOR SALE — 5-PASSENGER ... $225. Apply 206 ... 8098. A5473.

WANTED—AUTOMOBILE ... lot with two houses ... bargain. WHITLEY, ... way 2954. A9257.

WEDNE[SDAY] ...

Classi[fied] ...

THINGS ON [WHEELS] ...

Electric A[utomobiles] ...

For Hire—Au[tomobiles] ...

Automobile Repair[s] ...

Bicycles.

Motorcycles.

Carriages, Wagons and ...

FOR SALE— Agricultural Implements and ...

LIVE STOCK FOR SALE— Horses, Mules, Cattle ...

Classified Liners.

THINGS ON WHEELS—
All Sorts.

Automobiles.

FOR SALE—1915 MICHIGAN TOURING, ELECTRIC lights and starter, run like new; will accept [illegible] trade or sell for cash or terms. [illegible] 740 S. Olive. F5494; Main 6416.

[illegible] OLDSMOBILE ROADSTER, AT A SACRIFICE. Address K6, box 152, TIMES OFFICE.

909 SOUTH OLIVE STREET.

[illegible] FORD ROADSTER, JUST LIKE NEW, starter and new tires, will sell this today [illegible]. Residence, 4619 BUDLONG.

[illegible] VULCANIZED; [illegible] VANDERPOOL'S 1044 S. Main.

[illegible] CHEAP! OFF WRECKED CARS. Some [illegible] to choose from. 1406 [illegible] AVE.

[illegible] THE FIFTH, ELECTRIC LIGHTS [illegible] condition guaranteed. [illegible] MR. COOK, 745 S. Olive.

[illegible] BUICK ROADSTERS. TERMS.

909 SOUTH OLIVE STREET.

[illegible] PRACTICALLY GIVE AWAY MY SIMPLEX [illegible] quick, forced to sell [illegible] MAIN.

[illegible] — TO BUY FORD AUTOMOBILE NOT [illegible] model. Must be bargain for [illegible] BROADWAY 1100. A2619.

[illegible] ROADSTER, TERMS TO RE[illegible] people. Address K3, box 147, TIMES [illegible].

[illegible] COLE COUPE, 4-PASSENGER BODY, [illegible] absolutely overhauled; sold at [illegible] MR. RILEY, 742 S. Olive. F5494.

[illegible] 7-PASS., GOOD SHAPE.

909 SOUTH OLIVE STREET.

[illegible] SHALER VULCANIZER AT [illegible]. Real bargain. 1044 SOUTH [illegible].

[illegible] SOUTH OLIVE STREET.

[illegible] FORD CHASSIS AND ENGINE, IN GOOD [illegible] price must be cheap. Want demonstra[illegible].

[illegible] 5-PASS., 6-CYL., IN ELEGANT CON[illegible] 1534 W. SEVENTH ST.

[illegible] SACRIFICE 1914 FORD, WITH ELECTRIC [illegible] offer takes it. Call MR. DAVIES, [illegible].

[illegible] STUDEBAKER, 6-CYL., 7-PASS., PRACTIC[illegible] cash or terms. 1534 W. SEVENTH ST.

[illegible] LIGHT TOURING CARS AND ROAD[illegible] cash prices paid. MR. COOK, 742 [illegible] Main 6416.

[illegible] OLDSMOBILE TOURING, JUST LIKE NEW, [illegible] Address K5, box 155, TIMES OFFICE.

Electric Automobiles.

[illegible] CARS. CLOSE OUT PRICES.

[illegible] 4-passenger coupe, practically new [illegible]. [illegible] best electric 4-passenger brougham, [illegible] and tires beautifully finished through[illegible]. Good as new. [illegible] latest model, coupe, 4- [illegible] same as new car. [illegible] inspection. [illegible] a guarantee. [illegible] Home 10282, Wilshire 419.

[illegible] GREATEST SACRIFICE EVER OF[illegible] just like new.

[illegible] new, must sacrifice, shown by ap[illegible] OWNER, 72051.

Automobile Trucks.

SNAP. SNAP. PEERLESS TRUCK. [illegible] paint shop; this car is priced for a [illegible] must be seen to be appreciated. [illegible].

[illegible] POWERFUL 6-TON TRUCK, WILL [illegible] trailer; demonstration given; price [illegible] terms to responsible parties. TEL. [illegible].

[illegible] FOR SALE; MUST BE SOLD THIS [illegible] cheap. Car in first-class order. [illegible] Boyle 4.

[illegible] LARGE MORELAND DUMP TRUCK, [illegible] three times this amount. BUTTRESS [illegible] 206 N. Los Angeles st.

[illegible] SNAP, ONE-TON TRUCK, READY TO [illegible] 149 E. 23RD. South 3027.

For Hire—Automobiles.

[illegible] $1.25 AN HOUR WE HAVE 5-PASSENGER [illegible] cars for any purpose; extra large and [illegible] where safety, comfort and good service [illegible] please call McCULLOCH, Wilshire 770.

[illegible] 7-PASSENGER 1916 6-CYLINDER STUDE[illegible] $1.50 hour and up. BROADWAY 6610.

[illegible] AUBURN 6, WILL TAKE PARTIES TO [illegible] Orange Show. Rates reasonable. [illegible].

[illegible] 7 AND 5-PASSENGER TOURING [illegible] careful drivers; $1.50 per hour. PHONE [illegible].

[illegible] OVERLAND CARS, $1.25 AN HOUR. [illegible] AUTO SERVICE, 1001 S. Burlington. [illegible] Home 53711.

[illegible] BETTER IN LOS ANGELES, 1916 7-PAS[illegible] Knight for hire. Reasonable rates. [illegible] GARAGE. Wilshire 282. 53428.

[illegible] NEW 5 AND 7-PASSENGER CARS. $1.25 AND $1.75 PER HOUR. [illegible] DAY, TRIP AND WEEKLY RATES. [illegible] SERVICE ANYWHERE. WEST 3960.

[illegible] HOUR, FIVE-PASSENGER OVERLAND. [illegible] per hour; 7-passenger Packard. [illegible] careful driver. Special attention [illegible] CAPITO, South 4570-W.

[illegible] EASY-RIDING 5-PASSENGER 6-CYLINDER [illegible] for hire, $1.25 per hour; best [illegible] drive car. FOSTER BROS. [illegible].

[illegible] SEVEN-PASSENGER POPE-HARTFORD [illegible] drivers, reasonable rates. TARBELL, [illegible] Broadway 6260.

[illegible] HOUR, UP-TO-DATE 1915 FORDS, CARE[illegible] short trips. Also cars without [illegible] BROADWAY 4720. 23750.

[illegible] DESIRING TO VISIT THE SAN BERNAR[illegible] Orange Show and other points of interest, [illegible] new 7-passenger Oldsmobile; the car [illegible] upon. WEST 6691.

[illegible] LUXURIOUS 1916 7-PASSENGER LO[illegible] Finest car in city to rent service. $1.75 [illegible] VERMONT 2256. 77769.

[illegible] PARTY HAS CLASSY 1916 SIX-CYLINDER [illegible] passenger cars, by hour, day or week. [illegible] reasonable. SOUTH 327, 28007.

[illegible] TRUCK AND DRIVER WANTS JOB; VERY [illegible] for contract work. Phone SOUTH [illegible].

[illegible] OVERLAND CARS, $1.25 PER HOUR. [illegible] AUTO LIVERY. Wilshire 2962.

[illegible] HOUR, NEW OVERLAND AUTOS. [illegible] familiar country and city. MAX[illegible].

[illegible] HOUR—NEW 5-PASSENGER OVER[illegible] careful drivers. Phone POL[illegible] PHILLIPS, 560290.

[illegible] BUICK, CAREFUL DRIVER, $1.50 PER [illegible] E. BROADWAY. 77461, Main 7838.

[illegible] OVERLAND CARS, $1.25 PER HOUR. OVERLAND AUTO SERVICE. Home 52902.

[illegible] FORD TOURING CAR; SAFETY [illegible] 31787.

[illegible] HOUR, FAST 1915 FORD. BUSINESS [illegible] Anywhere. MAIN 7881.

[illegible] HOUR, SMART 5-PASSENGER FORD. [illegible] PHONE 79668.

[illegible] NEW FORD CAR, WITH OR WITH[illegible] prices reasonable. Phone SOUTH 7153.

[illegible] 5 AND 7-PASSENGER CARS, $1 TO [illegible] WILSHIRE 942; 51520.

[illegible] WITHOUT DRIVER, OVERLAND OR [illegible] looks new. WILSHIRE 15.

[illegible] HOUR, NEW CARS, LARGE AND EAST [illegible] SERVICE. Main 2207; 556722.

Automobile Repairing.

[illegible] AUTO REPAIRING AT YOUR HOME; [illegible] Call PRICE, 25178, Broadway [illegible].

Bicycles.

[illegible] GREAT BARGAINS IN BICYCLES [illegible] greatly reduced rates. Each and [illegible] NOVITCH'S BICYCLE [illegible] 127 W. 7th st.

Motorcycles.

[illegible] MOTORCYCLES FOR THE BOYS [illegible] in the city; our rapid change of [illegible] PEOPLE'S MOTOR[illegible] 11th and Main.

[illegible] MOTORCYCLE, FULLY EQUIPPED; GIVE [illegible] price; must be cheap. Address L, [illegible] TIMES BRANCH OFFICE.

[illegible] Largest Assortment. Strongest [illegible] THE INDIAN AGENCY, [illegible].

Carriages, Wagons and Carts.

[illegible] A BARGAIN, NICE LIGHT DOUBLE [illegible] harness and two surreys. Call at [illegible].

[illegible] BARGAIN, BAKER WAGONS, TWO [illegible] in good shape. 307 ALISO ST.

FOR SALE—

Agricultural Implements and Vehicles

[illegible] USED RANCH TOOLS, WINDMILLS, [illegible] new galvanized tanks, 1000, [illegible] guaranteed. Save half.

[illegible] SECOND-HAND FARM WAGONS AND [illegible] SCOTT'S PLACE, 135 S. [illegible].

LIVE STOCK FOR SALE—
Horses, Mules, Cattle.

[illegible] BEST COATS AND WILLIAM[illegible] 725 LYONS ST. Telephone [illegible].

[illegible] BLACK TEAM, 5 AND 7 YEARS [illegible] weight 2800. Price $300.

LIVE STOCK FOR SALE—
Horses, Mules, Cattle.

FOR SALE—JUST ARRIVED, ONE CARLOAD OF Utah horses as good as was ever shipped to Los Angeles; if you want a good horse or a good team at the right price see these horses before buying. HALES & MILLER, 747 Lyons st. Main 2871.

FOR SALE—6-GALLON JERSEY, FRESH IN FEW days, 7-gallon Jersey-Durham, fresh, five other Jerseys, fresh, large rich milkers, 18 calves; for sale; will sell one or all. 2122 N. MAIN. East 4091.

FOR SALE—
Pair work horses, 3000 lbs., sound, no better work team in city, an ideal orchard team, 7 and 9 years; $150 below value.
788 SAN PEDRO ST.

FOR SALE—HANDSOME THOROUGHBRED JERSEY fresh one week, giving 5 gallons rich milk daily; just in from the country, cheap to party giving good home. 1014 E. 33RD ST. Central ave. car.

FOR SALE—130 BLACK MINORCAS, YEAR OLD, fine stock, price $1.25; I can place you on a good homestead if you buy my chickens. Address S.P.W., box 76, Lone Pine, Cal.

FOR SALE — BUFF LEGHORN ROOSTER, ONE year old, $2.50; White Wyandotte rooster, $1.25; Wyandotte eggs, $1 per setting. 1044 W. 30TH ST. Phone 21072.

FOR SALE—A PEN OF 11 GOLDEN CAMPINE chickens, Lore strain, $25 for the lot. M. E. DILLINGHAM, box 770, San Gabriel.

FOR SALE—TEAM OF MARES SUITABLE FOR ranch work, weight 2400 lbs., extra good workers. Best team in city for money, cheap. 1250 SAN JULIAN ST.

FOR SALE—125 FINE HOLSTEIN MILK COWS. All young and heavy milkers; also 2 registered bulls; terms 1-3 cash, balance in 9 months. Apply W. R. MAYO, Compton, Cal.

FOR SALE—GENTLE HORSE, WAGON, HARNESS, $50; buggy, $10. Top wagon, $15. 808 SAN PEDRO ST.

FOR SALE—20 HEAD OF WORK HORSES AND mares, 1100 to 1400 lbs. each. A horse to suit anyone, cheap. MURPHY, cor. 15th and San Pedro.

FOR SALE—
Pair mules, 1000 lbs. each, sound, good drivers, $125; worth $200.
788 SAN PEDRO ST.

FOR SALE—2 GOOD RANCH HORSES, CHEAP; city broke, blocky gray, weight 1150, $60. Bay mare, 1000 lbs., $40. 9 and 10. A bargain. 515 W. 6TH ST.

FOR SALE—FRESH COW AND TWIN CALVES, $85. Three-year-old colt, cheap. J. A. SMITH, Lomita, Cal.

FOR SALE—PAIR MARES, WAGON AND HARNESS, 7 and 9 years old, weight 2700 lbs., fat and sound, heavy and full, must sell, sick. Got to have money. 1319 EAST STATE ST.

FOR SALE—TEAM OF MULES, ABOUT 1200 LBS. each, A-1 workers, good condition, no plugs, $225; worth $300. Ask for Ryan's mules; must sell. 707 E. SEVENTH ST.

FOR SALE—GOOD 1100 LB. MARE, WAGON AND harness, $40. 2800 lbs. team, $150. 2200 lbs. team, $90. RANCHERS EXCHANGE, 1650 E. Main.

FOR SALE—GOOD 2800-POUND TEAM OF MARES, 8 and 7 years old, $110. RANCHERS' EXCHANGE, 1650 E. Main.

FOR SALE—NICE LITTLE DRIVING HORSE, HARNESS and buggy, can be bought cheap. 550 CENTRAL.

FOR SALE — 20 HEAD OF GOOD BIG WORK mules, from 1100 to 1400 lbs. each. See these before you buy. Cor. 15TH AND SAN PEDRO.

FOR SALE—
Pair big black mules, 6 and 9 years old, 2700 lbs., cost $450 18 months ago; will take $225.
788 SAN PEDRO ST.

FOR SALE—SPAN OF GOOD BIG DRAFT MARES, extra good workers and sound; will weigh 2900 lbs. Very cheap. 621 E. 15TH ST.

TO LET—MULES AND HORSES. 2128 SACRAMENTO ST. Telephone West 6122, evenings.

POULTRY—POULTRY SUPPLIES—
For Sale, Exchange, Wanted.

FOR SALE—CHEAP; FINE UP-TO-DATE INCUBATORS. Cyphers, 244-egg capacity, $20; two 72-egg, $10 each; $17 both. Jubilees, 324-egg, $15. All in excellent condition; free of disease. Cyphers portable metal hover, 100-chick capacity, $4.50; Homestead wooden brooder, 150-chick, $6. Eight Maltie poultry coops, good condition, half price, $6 each. Telephone Glendale 229-W. MRS. W. D. ROOT, 725 Verdugo road, Glendale.

I TEACH TURKEY RAISING BY MAIL. THE cleanest and most profitable business. The highest priced meat on the market. The largest increase of any domestic animals. One to two thousand per cent. increase. No experience necessary. I teach you. FRESNO SCHOOL OF TURKEY RAISING, Box 1254, Fresno, Cal.

FOR SALE — FIGHT WHITE DIARRHEA. PUT CONKEY'S WHITE DIARRHEA REMEDY in the drinking water, and save those baby chicks you hatch. White diarrhea often kills entire hatches if not fought properly. Be prepared. Get a package at your dealer's today.

FOR SALE—"NO EGGS—NO PAY." THAT'S WHAT we say of CONKEY'S POULTRY TONIC. It makes hens lay better and eggs mean profit. Get a pail at your dealer's today and help your fagged-out hens keep the egg basket busy. No filler—just pure tonic.

FOR SALE—THAT BIG FREE SAMPLE OF CONKEY'S BUTTERMILK STARTING FOOD at your dealer's will prove to you it's just the thing to raise those baby chicks strong and sturdy. Feed nothing else for the first three weeks. Prevents bowel trouble.

FOR SALE—175 THOROUGHBRED McFARLAND, heavy laying strain, White Leghorn pullets, very select, 11 months old. Also portable brooder house and runs for 1100 chicks. 740 E. ACACIA ST., Tropico, Calif.

FOR SALE — EGGS FOR HATCHING, GOLDEN Wyandottes, $2; White Wyandottes, $1.50; White Leghorns, $1 per setting of 15 eggs. 5024 SECOND AVE. 79580.

FOR SALE—200 ONE-YEAR-OLD WHITE LEGhorn hens, McFarland strain; also eggs for hatching. 1423 E. 28TH ST.

FOR SALE—A FEW THOROUGHBRED RHODE Island Red roosters, eight months old, $1.50 and $2 each; very choice stock. Ready for service. GARVANZA 1233.

Dogs and Dogs at Stud.

FOR SALE—CHIHUAHUA MALE PUP, THOROUGHbred. Very small. $15. 965 TERRACE 49, West Highland Park.

FOR SALE—FOX TERRIERS THAT ARE FOX terriers, males, beautiful, cheap. 815 W. SEVENTH ST.

Rabbits, Goats, Etc.

FOR SALE—NEW ZEALAND AND BELGIAN DOES, bred, and with young; bucks, sanitary hutches, ½-inch wire-bottom, self-feeding hoppers, cannot waste feed; sure market for young, a bargain; leaving town; place for sale. 6128 MESA AVE. Yellow Garvanza car to Avenue 61, one block north to Mesa ave. Phone Garvanza 476.

FOR SALE—FEW CHOICE NEW ZEALAND DOES at bargain; moving; must sell. 942 GRAND VIEW ST.

LIVE STOCK WANTED—

WANTED—BEEF COWS, CALVES, FRESH COWS. Highest prices paid. HANNON BROS., 1652 E. 20th. South 3291-J.

ATTORNEYS—
And Counselors-at-Law.

CONSULTATION FREE — DECREES, DAMAGES, collections, estates, and all legal matters carefully handled. NOTARY PUBLIC, 608 Grosse Bldg. Sixth and Spring.

PEOPLE'S LAW OFFICES, COMPETENT SERVICES; affordable charges. THORPE BLDG., 132 N. Broadway. Main 1740.

ALL LEGAL MATTERS ATTENDED, CONSULTAtion free. W. A. JENKINS, 906 Marsh-Strong Bldg.

CARLYLE WYNN, ATTORNEY-AT-LAW, 319-320 Bryson Bldg., Second and Spring. Both phones. Main 2961; F3184.

FREE LEGAL ADVICE. ALL CASES, PROMPT AND efficient service. 626 SAN FERNANDO BLDG.

AUCTIONS—
And Auctioneers.

SELLING SIX ROOMS FIRST CLASS FORECLOSED furniture at LOS ANGELES WAREHOUSE, Wednesday at 1 o'clock. Phone F3678.

BOILERS—
And Boiler Makers.

L. A. BOILER WORKS, MANUFACTURERS OF boilers and tanks. Special attention to repair work. 119 REDONDO ST. Phone East 7226, A1839.

DRESSMAKERS—
And Dressmaking.

DRESSMAKING AT HOME OR BY DAY. ALTERAtions specialty, best of references, reasonable. 20083. MAIN 3338.

ARTISTIC DRESSMAKER WISHES ENGAGEMENTS; gowns, silk suits; remodeling; Hollywood or city. MISS FRANCIS, F6370.

MANICURING—CHIROPODY—
Facial, Scalp Treatment, Hairdressing.

MISS STONE, MANICURING, EXPERT SCALP treatment. 308 W. NINTH ST.

MISS VIVIAN DE FREE, MANICURING, FACIAL treatment, 305 SEVERANCE BLDG., Sixth and Main.

NURSE GIVES VIBRATORY, SCALP, FACIAL MASsage, manicuring. 902 S. OLIVE. Second floor, office 11.

JUST OPENED—FIRST-CLASS CHIROPODIST AND manicuring office, 305 SEVERANCE BLDG. Formerly 209½ S. Broadway.

STELLA LE CLAIRE, MANICURING, FACIAL, scalp. SUITE 14, 115½ S. BROADWAY. Hours 10 to 5.

LILLIAN HOWARD, MANICURING, 131½ S. BROADWAY, room 7. Open Sundays.

NURSES—
With Experience.

WANTED—R. N. POSITION TUBERCULAR SANItarium, either California or Arizona. State salary. Answer at once. Address G, box 107, TIMES OFFICE.

LOST, FOUND, STRAYED—
And Stolen.

LOST—STRAYED OR STOLEN, FEMALE FOX TERrier, has two black spots on back, head also black, with small white stripe down forehead. Has on nickel-plated collar. Answers to name of Midget. Suitable reward if returned to TOMMY'S PLACE, 118 W. Second.

LOST—DIAMOND PIN WITH PEARLS, SATURday p.m. on Hollywood car or Seventh, between Broadway and Main. Rare keepsake in memory of loved one. Finder please call for reward. HOLLYWOOD 2831.

LOST—ON HOLLYWOOD BLVD. BETWEEN GOWER and Cahuenga ave., old rose and white striped silk sweater coat. Finder please call 579669 or Hollywood 302. Reward. Address 1653 GOWER STREET.

LOST—LADY'S GOLD WRIST WATCH IN FRONT of or in Hollywood branch Pacific Electric Light and Power Company, 6430 Sunset blvd. Finder please return to 1726 N. NORMANDIE AVE. Suitable reward.

LOST — WHITE CROCHETED CARD CASE, INitial P. on it; containing $5 bill; lost at large picnic, Eastlake Park. Reward. D. I. GREEN, R.F.D., No. 13, Los Angeles.

LOST — SMALL SHORT HAIR BROWN DOG, strayed from the vicinity of Washington and Toberman; small child grieving for it. Finder PHONE 22345.

STRAYED—OR TAKEN EARLY SUNDAY MORNING from 1327 Orange st., large black and white cat; goes by name of Charlie. Reward. Phone WILSHIRE 1267.

LOST—LADY'S FUR BLACK POINTED FOX BOA; lost Tuesday between Westlake Park and Sycamore Grove. Notify UNITED STATES NATIONAL BANK. Reward.

LOST — LARGE FEMALE ST. BERNARD DOG, well bred. Reward. Phone 509431. Return to 427 N. JUANITA AVE.

LOST—ELK'S TOOTH. Initials A.C.H., 1023. Reward. Address S, box 149, TIMES OFFICE.

LOST—BLACK LYNX FUR COLLAR, BROADWAY near Third; return 410 BRADBURY BLDG., afternoon. Reward. F7924.

LOST—BROOCH PIN, CAMEO AND PEARLS, TUESday between Fifth and Ninth streets, any one finding same please PHONE 53140.

LOST—GOLD CLOVER LEAF PIN, SET IN PEARLS, valued as keepsake. Reward. Address S, box 227, TIMES OFFICE.

LOST—ALLIGATOR COIN PURSE ON W. SEVENTH st. Call at ROOM 6, 1021 W. Seventh.

LOST—DARK BAY MARE, 4 YEARS OLD, LEFT hind foot white, no shoes. Had halter on. Reward. EAST 659.

MACHINERY—
And Mechanical Arts.

FOR SALE — USED RANCH TOOLS, WINDMILLS, pumps, engines, new galvanized tanks, 1000, $19.50; 2000, $29.50; guaranteed. Save half. DEMMITT, 120 N. Main.

MACHINERY OF EVERY DESCRIPTION BOUGHT and sold. BUTTRESS & McCLELLAN, 205-207 N. Los Angeles st. Broadway 8696, A5472.

FOR SALE—LATHE, MOTOR, DRILL, COMPRESsor, shaper. 911 S. MAIN ST.

PATENTS—
And Patent Attorneys.

PIONEER PATENT AGENCY.
Established 37 years.
HAZARD, BERRY & MILLER.
HENRY T. HAZARD, removed agency from Wesley Roberts Bldg. to Central Bldg. B. E. BERRY, expert specification writer. HERMAN MILLER, eight years examiner in Patent Office. Library contains records of every United States Patent. Examination without charge.
Hazard's Book on Patents free.
Home A2627. 500 CENTRAL BLDG. M. 3333.

GET YOUR PATENT DRAWINGS AND APPLICAtion papers. Other inventors satisfied. No attorney fees. KRUEGER, 442 Roberts Bldg., Third and Main.

G. E. HARPHAM GETS PATENTS THAT PROTECT. Thirty years' experience. Inventions financed. 1001 WASHINGTON BLDG.

NO PATENT NO PAY. SEMER G. WELLS, REGistered Patent Attorney. 702 S. Spring, room 228.

H. GEARING, MECHANICAL ENGINEER, PATENTS AND MACHINE DESIGNING. 908 SOUTH OLIVE ST. PHONE MAIN 6147.

MINING—

I AM THE SOLE OWNER OF A GOLD MINE, FREE milling, only fifty miles below the International line in Mexico. Twenty-one thousand feet of development work. One hundred thousand dollars in commercial ore blocked out on three sides; two oz. gold ore, one thousand feet deep. Property equipped with stamp mill and cyanide plant. Property six miles from railroad. Reports by well-known engineers. I will give substantial interest to party who will finance same to extent of $3000. Highest references. Address L, box 430, TIMES BRANCH OFFICE.

A SMALL INVESTMENT BUYS ½ INTEREST IN A big copper, gold and silver mining claims, paying from grass roots, ore assays from $75 to $125 per ton; I absolutely guarantee this proposition as represented; immediate attention required. Inquire 308 HIGGINS BLDG., corner Second and Main.

FIVE CINNABAR (QUICKSILVER) CLAIMS, SITUated in California, for sale, might lease to right parties. Owner in city for short time only. Address J, box 405, TIMES BRANCH OFFICE.

HAVE DRY PLACERS AVERAGING FROM $2.40 up to $40 a ton, in coarse and fine gold; enormous tonnage, I am willing to lease or sell them. Address S, box 141, TIMES OFFICE.

WANTED—DRY WASHER, ABLE TO SAVE COARSE wire gold, and fine gold. Address S, box 138, TIMES OFFICE.

I HAVE FIVE MINING CLAIMS, FOUR MILES from Oatman, Arizona. Will sell on reasonable terms. WM. McAVOY, Box 356, Oatman, Ariz.

DRY CONCENTRATORS AND DRY WASHERS built and sold by A. H. STEBBINS, 3230 Central ave., Los Angeles.

JAS. IRVING & CO., ASSAYERS AND GOLD BUYers. Mines examined. 107 NORTH SPRING ST.

MUSICAL INSTRUMENTS—
For Sale, Exchange, Wanted.

FOR SALE—

PIANOS AND PLAYER PIANOS.

New and used pianos for sale or rent, easy terms. See the little wonder Vanophone, will play disc record, 5 to 12 inches. A marvel in music producing. Price $12.50. (Piano tuning.)

CALIFORNIA PIANO HOUSE.
217 Mercantile Place.
Phone Main 6252.

FOR SALE—STORAGE PIANO BARGAINS ON EASY MONTHLY PAYMENTS.

Good mahogany piano, only	$100
Chickering piano, only	$145
Armstrong piano	$150
Kurtzman piano, only	$185
Standard make 88-note player piano	$285

WESTERN STORAGE & TRANSFER CO., 907 S. Broadway.

FOR SALE—PLAYER PIANO SNAP. FULL SIZE 88-note latest 1916 sample. Beautiful mahogany case, well worth $650, on sale for a few days only, with player bench, free music rolls and free music roll exchange privilege, for only $345. Don't delay, but see this tomorrow early. FITZGERALD MUSIC CO., 951 S. Broadway, near Tenth.

FOR SALE—MY $500 CHICKERING UPRIGHT PIano, in good condition, for $145; must be sold immediately to stop storage charges; might sell on monthly payments to responsible parties. Ask for Mrs. Cannon's piano, stored at 907 S. BROADWAY.

FOR SALE—MONEY SAVED, NEW $500 GRAND PIano; $250 cash or terms to suit, must sell immediately. Address L, box 443, TIMES BRANCH OFFICE.

FOR SALE—SNAPS IN USED HIGH-GRADE PIANOS. Sohmer & Co., art style, Kranich & Bach; Richmond, Ward; Emerson, all guaranteed, priced from $110 up; See them, try them; buy them, at the BARNES MUSIC COMPANY, 131 S. Broadway.

FOR SALE—REMBRANDT PIANO, SLIGHTLY USED, oak case, tone like new. A snap for $100. FITZGERALD MUSIC CO., 951 S. Broadway, near Tenth.

FOR SALE—MY ALMOST NEW CABINET GRAND piano for $175; can arrange terms to suit or will sell cheap for cash; or will rent. 215 W. NINTH ST., between Hill and Broadway.

FOR SALE—BEAUTIFUL NEW PIANO QUICK BEcause of departure. Big bargain. Telephone BDWY. 4354. F7277.

FOR SALE—GOOD UPRIGHT PIANO; COST $550; being sold for storage charges. See piano at 659 W. SIXTH ST.

FOR SALE—A FINE TONE UPRIGHT PIANO IN perfect condition, at a great sacrifice to stop storage. F0038.

FOR SALE—PIANO AND MUSIC CABINET FOR $100, quick sale. 610 W. SIXTH ST.

FOR SALE—CHICKERING PIANO, NEARLY NEW, mahogany case, would take payments. 610 W. SIXTH.

TO LET—$3 MONTHLY, MAHOGANY UPRIGHT PIano. 633 S. UNION. 51818, Wilshire 451.

FOR SALE—MY BEAUTIFUL CABINET GRAND PIano, almost new, $125 for quick sale. 215 W. NINTH, between Hill and Broadway.

FOR RENT—NEW PIANOS. FREE DELIVERY. UNITED MUSIC STORES, 621 South Hill.

TYPEWRITERS—
Of Various Makes.

RENT A REMINGTON, SMITH PREMIER OR MONARCH VISIBLE from US, and get Remington service with it. All machines first-class condition and kept so. Your advantage to deal with the makers. Visibles, $3 per month, $7.50 three months. Others lower. REMINGTON TYPEWRITER COMPANY, 637 S. Olive st., F1535—Main 713.

TYPEWRITERS RENTED—
3 months for $5 and up.
Initial rental applies if you purchase.
Factory rebuilt typewriters $15 to $60.
AMERICAN WRITING MACHINE CO.
716 S. Spring. A5913. Main 3959. 707 S. Hill.

$25 CASH, AS GOOD AS NEW NO. 5 OLIVER TYPEWRITER. IF YOU HAVEN'T GOT THE MONEY, DON'T CALL. 119 E. SECOND ST.

RENT NO. 5 OLIVER VISIBLE TYPEWRITER, 3 months, $4. See new model No. 9, just received. F3834—Main 7100. THE OLIVER TYPEWRITER COMPANY.

FOR SALE—NEW NO. 7 OLIVER TYPEWRITER, $40; want used Underwood. MILLER, 225 Security Bldg.

BOUGHT, SOLD, EXCHANGED AND REPAIRED, all makes. 319 S. Spring st., room 24. TYPEWRITER INSPECTION CO., F6058.

VISIBLE TYPEWRITER RENTED, 3 MONTHS, $5; 220 S. BROADWAY.

MASSAGE—
And Other Baths.

WEST-BADEN INSTITUTE, VARIOUS SWEATS, BATHS, MASSAGE, VIBRATORY. ATTENDANTS BOTH SEXES. VIOLA MILLER. 113½ SOUTH SPRING.

MISS KELLY, SCIENTIFIC SWEDISH MASSAGE. Hours 10 to 8. Open Sundays. 207 S. BROADWAY. Office 217.

BATHS, MASSAGE, BLANKET SWEATS, OIL treatments, salt rubs, masseur, masseuse. Office 223, 232 W. SECOND ST. Open evenings.

NEWMAN BATHS AND MASSAGE. ATTENDANTS both sexes. Open evenings. 516 S. BROADWAY, room 8.

KALOSKY'S BATHS, SWEATS, MASSAGE, NEW OPerators, both sexes. 217½ W. 11TH ST. Open Sundays.

MASSAGE, CABINET SWEATS, OIL RUBS, BATHS, attendants, both sexes; 222 UNION LEAGUE BLDG., Second and Hill. Open evenings.

BROADWAY BATHS, MASSAGE, 604 S. BROADWAY, 9 a.m. to 11 p.m. daily. Attendants both sexes.

MRS. DAVIES, ELECTRIC SWEATS AND BATHS, 511 E. SEVENTH. Masseur, masseuse. Open Sunday forenoon.

SPANISH BATHS, MARGARET AND INA, ATTENDants both sexes. 607 S. HILL ST., room 207.

NEWLY APPOINTED BATHS AND MASSAGE PARlors. 503 S. HILL. New attendants, both sexes.

SUPERB BATHS AND MASSAGE, SUPERBA BLDG., 520 S. Bdwy., suite 304. Attendants both sexes.

MUSICAL INSTRUCTION—

EXPERIENCED PIANO TEACHER WITH BEST modern methods, offers to children the rate of $5 month; two lessons week. Westlake district. 53132.

MODELS—
And Modelmakers.

MODELS, GEARS, DIES, NOVELTIES AND SPEcial machinery made to order. NATIONAL MACHINE WORKS, 614 N. Main st. Main 4309.

PLANT JUICE NOW GETS ALL CREDIT

Popular Pittsburgh Lady Claims She Is Cured of Stomach Trouble of Long Standing.

The health of a man or woman is so absolutely dependent upon the condition of the stomach that great care should be taken to see that it performs its proper functions. As age advances the stomach muscles become weak and inactive and the liver does not store up the juices that are necessary to prompt digestion. Some people are helped by eating pre-digested foods, and in taking plenty of exercise, but this in time becomes irksome. Plant Juice, the new system tonic, puts the stomach in shape to digest the food properly, tones up and invigorates the entire system. Daily testimonials are being received to this effect. One of the most recent is that of Mrs. G. Kramer, who resides at No. 162 Virginia Avenue, Pittsburgh, Pa., and who has lived in Pittsburgh for the past 55 years. She said:

"It is due to my husband that I began to take Plant Juice. He insisted that I try it and although skeptical of its helping me, I began to use it. Indigestion which I had suffered from for a great many years and the gas on my stomach, which caused me to be very weak, disappeared almost the first week. My appetite, which had been very poor, began to improve and I continued its use until now I feel like a new woman. I can eat anything I want and all kinds of food agree with me. I am indeed grateful to Plant Juice, as it has cured me, and I only hope that this testimonial will be the means of influencing some one who suffers from stomach trouble to try it."

Plant Juice is sold in Los Angeles at all Owl Stores.

CAN'T BEAT "TIZ" WHEN FEET HURT

"Tiz" for sore, tired, puffed-up, aching, calloused feet or corns.

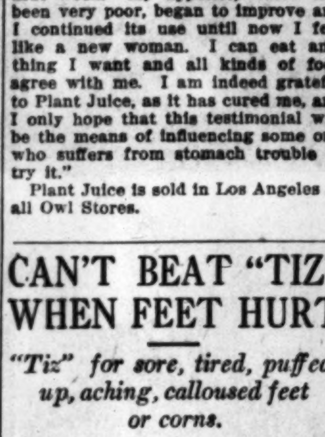

You can be happy-footed in a moment. Use "Tiz" and never suffer with tender, raw, burning, blistered, swollen, tired, aching feet. "Tiz" and only "Tiz" takes the pain and soreness out of corns, callouses and bunions.

As soon as you put your feet in a "Tiz" bath, you just feel the happiness soaking in. How good your poor, old feet feel. They want to dance for joy. "Tiz" is grand. "Tiz" instantly draws out all the poisonous exudations which puff up your feet and cause sore, inflamed, aching, sweaty feet.

Get a 25-cent box of "Tiz" at any drug store or department store. Get instant foot relief. Laugh at foot sufferers who complain. Because your feet are never, never going to bother or make you limp any more.

To Overcome Winter Complexion Troubles

If the chill air causes your skin to dry and scale or become unduly red or spotted, before you go to bed spread a thin layer of ordinary mercolized wax over your entire face. Remove next morning, with warm water. This is the ideal complexion treatment for the winter girl. The wax gently absorbs the dead particles of surface skin, so gradually there's no discomfort. This gives the underlying skin a chance to breathe and to show itself. In a week or so the new and younger skin is wholly in evidence and you have a really matchless complexion. Naturally all its defects disappear with the discarded cuticle—as chaps, roughness, blotches, pimples, freckles, blackheads. Usually an ounce of mercolized wax, procurable at any drugstore, is enough to renovate even the worst complexion.

Wrinkles need bother you no more if you'll use this simple face wash: Powdered saxolite, 1 oz., dissolved in witch hazel, ½-pt. Just one application will affect even the deepest lines.

NEBRASKA MOOSE STILL SNORTS.

[BY A. P. NIGHT WIRE.]

LINCOLN (Neb.) Feb. 22.—At a meeting here tonight of the Progressive Party State Central Committee, A. P. Corrick of Lincoln was recommended as the national committeeman and delegates to the national convention at Chicago were nominated to go on the primary ballot.

WOMEN'S WORK, WOMEN'S CLUBS.

Dist.-Atty. Woolwine occupied the platform of the Woman's City Club Monday afternoon, when, before an interested audience, he told of "The Duties, Powers and Limitations of the District Attorney's Office."

Dealing with his subject from the very foundation—or various causes of crime—the speaker traced the apprehending or conviction of a suspect or criminal through the phases of legal technicalities until the administration of justice is accomplished. "And it is better to let ninety-nine go free than convict one innocent man," said Mr. Woolwine.

"Excessive drinking about heads the list in the instigation of crime," said the attorney. "Poverty is also a powerful incentive to crime, as is the spirit of adventure, especially in the youth."

The grand jury system found a champion in Mr. Woolwine, who made the fine point of distinction that the mere investigation and course of apprehending does not amount to a conviction, but places the accused or suspect in a position wherein he may defend himself. He also supported, in his speech, the death penalty as a means of saving other lives through fear, if in no other way.

In the forum which always closes the programme, many queries were asked. As to the advisability of women serving on juries, Mr. Woolwine answered such service is impractical.

In the absence of the president, Mrs. E. R. Brainerd, who is in San Francisco for a few days, Mrs. Works, the first vice-president, introduced the speaker.

Friday Morning Club.

J. Nilsen Laurvik, who was Commissioner of Fine Arts for Norway at the Panama-Pacific International Exposition, is to furnish the first programme in March (the 3rd.,) at the Friday Morning Club, according to the calendar just issued for the coming month. On the 10th, Bertha Kuntz Baker, who formerly lectured on the drama at Columbia University, will address the club on "Creative Power of the World." The following week, on the 17th., H. A. Payne, research account of the city efficiency department, will tell how Los Angeles spends its money. Members of the Finance Committee of the City Council are asked to be present and take part in the discussion.

Two phases of the delinquency problem are to form the basis of discussion the morning of March 24, when J. Harold Williams, director of the department of research at the Whittier State School, and Dr. Ernest B. Hoag, physician to the Juvenile Court and lecturer on child problems for the University of California, will talk respectively on "The Scientific Study of Delinquency" and "Delinquency in Relation to the Juvenile Court."

For the last Friday morning programme of the month, March 31, Paul Jordan Smith of the English department of the University of Southern California will have for his topic, "The Message of the Radical Woman."

In the sections or departmental work the following outline is scheduled:

Tuesday, March 7, 12 m.—Book Committee luncheon, "New Movements in Modern Poetry," general discussion.

Tuesday, March 7, 2:30.—Public Affairs Committee, "Our Present Form of City Government," William D. Spalding.

Tuesday, March 14, 10:30.—Music conference, "The Pianoforte," study of its history with music of its precursors.

Tuesday evening, March 14, 8.—The art conference will be at home, in honor of the California Art Club; guest of honor, Thomas Moran.

Tuesday, March 21, 2:30.—Drama conference, "The Trail of the Torch" (Paul Hervieu,) read by Sarah Truax.

Tuesday, March 28, 2:30.—Art conference, "The Mural Paintings of the Panama-Pacific International Exposition."

Twentieth Century Club.

The 24th inst., at 8 o'clock p.m., the Women's Twentieth Century Club of Eagle Rock will celebrate Founder's Day with a reception at the clubhouse on Colorado boulevard. The guests are to be only club members and their escorts.

Lecturer from the North.

Mrs. May Andrew Wiggin of San Francisco has arrived here to give a series of lectures on "The Philosophy of Happiness" and "The Life of Satisfaction" in the ballroom of the Hotel Clark, the dates to be announced later. Mrs. Wiggin is a prominent woman of the bay city.

Nation-wide Baby Week.

A meeting of the executive board of the nation-wide baby week will be held at the headquarters, No. 222 Higgins Building, at 10 o'clock this morning. Dr. Maude Wilde, chairman, will preside. Members of the board are Drs. Maude Wilde, Margaret Clark, Lulu Peters and Catherine G. Lynch; Mmes. C. H. Ritchie, Mattison B. Jones, H. A. Cable, J. D. Taylor, William Baurhyte, Summer P. Hunt, M. E. Jenkins, C. C. Noble, C. L. Bradford, Cora D. Lewis, G. L. Breed and Margaret Sirch and Miss Bess Munn. Baby week will be observed in Los Angeles, March 4 to 11 at No. 239 South Broadway. This is a community celebration and free to every citizen.

Woman's Improvement Association.

The Woman's Improvement Association of South Pasadena will hold its regular meeting today, when the programme will be in charge of Mrs. F. A. Stephens and Mrs. W. L. Jacobs, and the Rev. Daniel F. Fox of Pasadena will deliver an address.

Luncheon will precede the programme.

On Thursday, March 2, Miss Zona Gale will give readings from her own works before the club.

Cosmos Club.

An Indian programme will be presented at Cosmos Club this afternoon. Capt. Montgomery will talk on the Indian sign language and give an interesting history of the different tribes of Indians. He will also have an Indian with him to illustrate some of the customs and sign languages. Capt. Montgomery is well known in the literary world as well as among the scientists.

He rendered distinguished services to the country in various ways, having been sent to Egypt on government affairs, was an Indian scout, a regular medicine man among the Indians, made the longest ride in the shortest number of hours, thereby holding the world's record, this being done to save the lives of the whites from an attack by the Indians.

Capt. Montgomery's picture hangs in the National Gallery at Washington, where a history of his deeds is kept. He was at one time an honored guest of Queen Victoria.

Mme. Clara de Kzapishevfka will add to this interesting programme by singing a collection of Russian songs, and Constantino will be the guest of honor.

The Shakespeare section will meet at the home of Mrs. H. L. Musser, No. 1635 Millard avenue, Friday afternoon and the study of "The Tempest" will be taken up.

The music section will meet at the Aragon apartments Thursday afternoon, when "Great Violinists" will be the subject for study. Miss Bessie Fuhrer will play.

The current events section is being largely attended. The subjects are well selected, interesting and speakers are secured frequently who lead and explain the topic for discussion.

A card party will be given at the home of Mrs. H. E. Lansit the 29th inst. for the benefit of the Building Association. The members of the board will be hostesses.

D.A.R. Ball.

The brilliant ball given by the Eschscholtzia Chapter of the D.A.R. the 12th inst., at the Alexandria, in honor of the newly-elected State officers, was a memorable event. Mrs. James Hyde Forbes, the regent, was attired in a flowered silk colonial gown, and was hostess at the chapter's table.

The guests of honor were Mrs. John F. Swift, Mrs. Maynard Force Thayer, Mrs. John C. Lynch and Mrs. C. C. Cottle, the four supreme State officers.

The ballroom was gorgeously decorated for the event and the minuet danced by Mmes. W. I. Hollingsworth, Mathew Robertson, Erasmus Wilson, J. F. Fitzgerald, E. H. Barnon, Olivia C. Bryant, Edgar L. Swaine and C. Q. Stanton was quite enchanting.

The chapter will entertain members and out-of-town guests at a tea and reception at the home of Mrs. Frederick Fisher, No. 341 Andrews boulevard, on Washington's Birthday, from 3 to 5 p.m.

The U.D.C. Ball.

The Robert E. Lee Chapter, United Daughters of the Confederacy, also entertained with a brilliant ball at the Alexandria on February 11, which was a social and financial success. They, too, boasted a large and richly-gowned company, and had exhibition dances by Miss Hazel Dumas and W. J. Graves.

The California Chapter of the U.D.C. entertained one of the national officers, Mrs. Frederick McCausland Braddock of Stockton, at the Alexandria last Saturday afternoon. Mrs. Braddock is an authority on the mountain schools which the U.D.C. has done so much to develop and assist.

The February meeting will be held at the home of Mrs. Wilbur E. Leby, No. 541 North Hubart boulevard, next Friday afternoon, at 2 o'clock, when all local and visiting daughters are invited.

The Wade Hampton Chapter of U.D.C. is planning a party at The Times Assembly Rooms for next Friday at 2 p.m., when Mrs. John W. Burton, Mrs. Lena C. Blood and Mrs. Laura Klyce will be in charge.

Growing in Membership.

The Gen. Fremont Chapter of the Daughters of the American Revolution held its regular monthly meeting at the home of Mrs. Perret Fragner, No. 948 Beaudry avenue, last Wednesday.

Reports were given by Miss Amelia P. Butler, delegate, and Mrs. W. S. Martin, alternate, to the eighth annual conference of the Daughters of the American Revolution of California, held in Pasadena recently. Mrs. John K. Skelly, vice-regent, read a paper on the life of Gen. Fremont. In a most delightful manner she portrayed the character of this worthy soldier, statesman and scout, speaking of the hardships and privations which he and his men endured when they surveyed the unknown regions lying between the Rocky Mountains and the Pacific Ocean, in 1842. In 1856 Gen. Fremont stood for the Presidency of the United States; in 1861 he was made major-general. Mrs. Skelly further said that the chapter should be proud to bear the name of this illustrious man.

Miss Florence Fragner, violinist, with Mrs. Jessie M. Whittmann, accompanist on the piano, rendered two selections, the "Serenade" by Drigo, and "Souvenir," by Drila. Following the programme, refreshments were served by Mrs. Fragner, assisted by her two daughters, Miss Florence and Miss Ruth.

Seven new names were presented to the chapter for admission, and six are awaiting a reply from Washington.

Music School Settlement.

The association has secured a house at No. 254 Avenue Eighteen, and Mrs. Edward McDowell, wife of the composer, gave a benefit recital yesterday. The officers of the association are Mrs. W. W. Stilson, Mrs. William R. Goodwin, Miss Margaret Grets, W. D. Longyear of the Security Savings Bank (treasurer,) Miss Ruth Hitchcock, Miss Grace E. Morgan and Miss Marjory Wedberry.

P.T.A.

There will be a president's council and round-table discussion of the California Congress of Mothers and the Parent-teachers' Association on March 4, in The Times Assembly Rooms, beginning at 10 a.m. Military training in the schools will be discussed in the afternoon. It is hoped that every P.T.A. branch will be represented, bringing a box lunch and prepared to stay throughout the session. Coffee will be served.

The P.T.A. of the Thirtieth-street intermediate school had an interesting session last Thursday when Prof. Kelso addressed them on "Citizenship in the Public Schools." Mrs. H. S. Darling is the president of this center.

Patriotism was the keynote of the Cambria-street school P.T.A., held last Thursday, when the pupils gave numerous stirring recitations connected with history, and "America" was sung in unison and the West Point flag salute given.

Mrs. Elizabeth McManus, president of the P.T.A. clinic, gave an address called "Living for One's Country" and told her hearers that patriotism meant being honest, fair and loving to all mankind. Mrs. Rose Cowan, principal of the school, was responsible for the rousing programme.

To Help Ill Members.

This evening the Young Ladies' Sodality, Cathedral Parish, will give a card party in the Knights of Columbus council chamber, No. 612 South Flower street. The Cathedral Sodality is unique in that it supports a fund to provide financial aid for sick members.

Maccabees.

The drill team of Pacific Review, No. 46, of the Women's Benefit Association of the Maccabees, will give an entertainment, dance and card party this evening in McKinley Hall, Brooks Theater Building, No. 730 South Grand avenue.

An interesting programme will be rendered, consisting of the following numbers: piano solo by Mrs. Jennie Berryhill, acrobatic stunts by Baby William Flynn, vocal solo by Miss Columbia Brigante, reading by Gertrude M. Adams, Spanish songs and dances by Annette and Tillie Lopez, followed by a one-act sketch by the officers and guard of Pacific Review.

U-Boat Policy.

(Continued from First Page.)

ference by Congress might lead to grave complications, he urged Senators Stone and Kern to aid him in preventing any action on the Gore resolution. It is understood they promised to give him their support.

SQUALLS ARE IMPENDING.

But they are of opinion that there are squalls impending, provoked particularly by those southern Senators, among whom are Bryan supporters, who are pressing for action against the allies on account of the restrictions imposed by the latter upon American trade. There will be a sharp debate in the Senate during the next few days, when the President's policy will be attacked even by members of his own party; but Mr. Wilson is confident of his ability to dominate the situation and he does not believe anything will be done.

The discussion over the disarmament of merchantmen is by no means concluded. It is understood that Count von Bernstorff, the German Ambassador, will endeavor to ascertain what constitutes defensive armament for a merchantman. He also will give assurances that unresisting liners will not be sunk without warning. Whether this would meet the views of the administration will depend upon the way in which the assurances are framed. So far as the decrees are concerned the President and Secretary Lansing, averse as they are to writing any more notes, have determined that the condition which exists justifies such action. There is in preparation a sharp communication to both Germany and Austria-Hungary indicating that if any Americans should lose their lives through the sinking without warning of an armed merchantman by a Teutonic submarine a break in the relations of the United States with them would be inevitable.

SITUATION IS EMBARRASSING.

The conference last night tended to show that conditions in the Senate, coupled with the declared intention of the central powers to sink armed merchant ships on sight, has produced a delicate and embarrassing situation. What was said at the conference gave ground for apprehension.

The President was told by the men who called on him last night that the warnings issued by the United States government to American citizens to keep out of the regions of Mexico where fighting was in progress or lawless bands were wantonly destroying lives and property would probably be used as a precedent in furthering the contention in the Senate that the government should issue a warning to American citizens not to take passage on belligerent ships.

Portland.

SAYS CONFERENCE NOT SIGNIFICANT.

RAILWAY HEAD DISCUSSES THE EVENTS AT RIVERSIDE.

Declares Meeting of Lovett, Harriman and Attorney Cotton was Largely a Coincidence—Salt Lake Pow-wow Lends Color to Western Pacific Absorption Report.

[BY DIRECT WIRE—EXCLUSIVE DISPATCH.]

PORTLAND, Feb. 22.—President J. D. Farrell of the Oregon-Washington Railway and Navigation Company said today that so far as he is advised, the conference of the big railway men at Riverside is without significance. Chairman Lovett of the Union Pacific board of directors has been passing a vacation at that popular winter resort, and Attorney Cotton, chief of counsel for the Oregon-Washington Railway and Navigation Company, who has been at San Diego on a vacation, stopped there to confer with him regarding physical valuations of the company property.

Mr. and Mrs. W. Averill Harriman, he explained, likewise stopped at Riverside to enjoy the recreation afforded by the resort, and the conference was largely a coincidence.

Of possible significance in connection with the report that Union Pacific interests may acquire the Western Pacific is the conference of Union Pacific traffic men just ended at Salt Lake. P. L. Winchell, traffic director of the system, presided at the meeting. William McMurray, general passenger agent, and C. H. Dexter, district freight agent of the Oregon-Washington Railroad and Navigation Company, returned last night from the conference. Mr. McMurray said no transactions of importance were developed at the meeting.

F. W. Robinson, traffic manager of the Oregon-Washington Railway and Navigation Company is expected home Thursday. It is not known here whether the possibility of diverting traffic through Salt Lake to San Francisco from Union Pacific rails was considered, in case the Central ultimately were to come under Union Pacific control.

It was freely predicted at the time the government filed its suit to require the Southern Pacific to divorce the Central Pacific that Union Pacific interests were ready to step in and acquire the Salt Lake-San Francisco line of the Central Pacific. The only question raised at that time was the right of the Union Pacific to take over a "parallel" line if the Southern Pacific were forced to relinquish it.

PAN-AMERICAN EDUCATION.

Secretary Lansing Names Committee to Carry on the Work.

[BY A. P. NIGHT WIRE.]

WASHINGTON, Feb. 22.—Secretary Lansing, in his capacity as head of the governing board of the Pan-American Union, has appointed the diplomatic representatives here of Chile, Uruguay, Venezuela and Panama as a committee to study the proposed plan for a department of education under the direction of the union. The committee will report at the next meeting of the board.

The plan was suggested at the recent Pan-American Scientific Congress by Eduardo Suárez Mujica, Ambassador from Chile, and president of the congress. It contemplates the maintenance of a pedagogical library and a pedagogical museum, in which would be displayed all the paraphernalia of modern methods of instruction, the support of a magazine containing sections in English, Spanish and Portuguese, and a bureau of investigation to stimulate the scientific study of pedagogical systems.

WILSON ENTERTAINS FOR THE CLARKS.

[BY A. P. NIGHT WIRE.]

WASHINGTON, Feb. 22.—President and Mrs. Wilson entertained at dinner at the White House tonight in honor of the Speaker of the House and Mrs. Clark. The diners included a number of the leaders of the Senate and House, government officials, army and navy officers, and Ignace Jan Paderewski, who later gave a piano recital.

THE CITY
AND ENVIRONS.

EVENTS BRIEFLY TOLD.

To Serve Dinner.

Columbus Circle No. 24, Ladies of the G.A.R., will serve dinner to their friends and to the public in Patriotic Hall, Hall of Records, at noon today.

On Nietzsche.

Dr. N. I. Rubinkam will give an interpretation of Nietzsche's philosophy, at the public library, this evening at 8 o'clock. The public is invited.

City Auditor Speaks.

City Auditor Myers will speak before the Slauson Mothers' Club at 2 o'clock this afternoon in the Slauson playground hall, corner of Slauson avenue and Fortuna street.

On Fire Prevention.

W. R. Roberts, manager of the Fire Underwriters' Inspection Bureau, will address the class in fire prevention engineering at Polytechnic High School, at 7:30 o'clock tonight on "Fire Prevention."

Kansas Association.

Rev. Dr. F. W. Otto will speak on the history of the Sunflower State at the meeting of the Kansas Association of Los Angeles this evening in The Times Assembly Rooms. There will also be a musical programme, including a piano solo by Prof. Anton Dahl and vocal solos by Mrs. Mabel Capell.

Lecture on Tolstoy.

Dr. Clarence Reed of Palo Alto will lecture on "Tolstoy, Prophet of Russia," tomorrow evening at 8 o'clock, in the First Unitarian Church, No. 926 South Flower street, the third of his series of lectures on Russian novelists. The lecture will be free to the public.

Dramatic Reading.

Mrs. Bertha King Baker, a dramatic reader from New York, will give a reading of Barrie's "What Every Woman Knows," in the auditorium of the Polytechnic High School the morning of March 3 at 10 o'clock. Mrs. Baker has spoken at the leading colleges, high schools and woman's clubs of the East.

Boys to Entertain.

A programme in which only the male talent of the school will be represented will be given at the first meeting of the Ionian Society of the Polytechnic High School Friday, March 3, in the school auditorium. The entertainment will include selections by the Glee Club, a piano solo by Morris Baker, a gymnastic exhibition by the gym club and several readings.

Big Surprise Promised.

A surprise in the form of a big subscription will be announced today by President Baer of Occidental College at the luncheon of the campaign executive committee. It was also announced yesterday that David Horsley of the big motion-picture concern will stage special attractions Saturday and will donate the receipts to the $1,000,000 fund. Ten thousand tickets for the shows have been printed. They will be sold to Occidental students who are not on the college teams.

Patriotic Celebration.

Three hundred men and women gathered at the patriotic headquarters in the Hall of Records last evening at a joint open meeting of the Robley D. Evans Post, G.A.R., and the Women's Relief Corps, for a George Washington Birthday celebration. Dinner was served at 6:30 o'clock, and was followed by patriotic exercises, singing, speeches and recitations. The speaker of the evening was Attorney Andrew Parks. Miss Frances Lawson in fancy dancing and her sister, Miss Charlotte Lawson, in song, pleased the audience. Miss Mildred Bennett, aged 16, and the possessor of a rich soprano voice, rendered several selections.

JOINS DETECTIVE BUREAU.

Well-known Operator Becomes Member of McLaren Staff.

Because the rapid growth of his business necessitates enlargement of the staff, and in accordance with his policy of getting the best men possible for his work, Malcolm McLaren, chief of the Malcolm McLaren Investigating Bureau, yesterday announced the appointment of Fred U. Hickok, former assistant superintendent of the Denver division of the Pinkertons, and known all over the country as an expert investigator, as assistant superintendent of the local bureau.

Mr. Hickok does not come to the bureau unknown. He has been an independent operator in Los Angeles for a number of years. Probably he is best known in connection with his capture of "Bill" Mathews, chief of the train robber gang that terrorized the Middle West some years ago. Mr. Hickok caught his man in South Omaha. Mathews is now serving a life sentence in the prison at Leavenworth, Kan.

The new assistant superintendent is a member of the Al Malaikah Temple of the Mystic Shrine, and is socially prominent here. He has followed his profession for fifteen years, and has held important positions in many of the most prominent investigating bureaus of the country.

His Cigar Doesn't Taste Right

And Yet It Is the Same He Was Smoking With So Much Relish After Dinner, Last Night. Out of the Very Same Box, Too.

Every smoker has experienced this peculiar condition of the stomach and liver, the result usually of imperfect digestion of food. And the blame is usually not put where it belongs.

What's the Trouble

Such men are usually high livers, hard workers mentally, living under high pressure and high draught, and it doesn't take a great deal to disorder the stomach or render the liver torpid.

They should make it a practice to use the tried and reliable Stuart's Dyspepsia Tablets, that will aid Nature and take care of the sudden attacks of indigestion. Stuart's Dyspepsia Tablets digest food where the stomach can't.

Brain workers can rely on Stuart's Dyspepsia Tablets. All druggists carry them in 50-cent boxes, or get a free trial package by mailing below coupon at once.

Free Trial Coupon

F. A. Stuart Co., 224 Stuart Bldg., Marshall, Mich.: Send me at once a free trial package of Stuart's Dyspepsia Tablets.

Name .....

Street .....

City ..... State...

PUBLIC SCHOOL MUSIC.

City and County Association to Meet at Long Beach.

The regular bi-monthly meeting of the Los Angeles County and City Public School Music Teachers' Association will be held at Long Beach High School, Saturday, March 4. The morning session will begin at 11 o'clock, and will be devoted to the discussion of grade school music problems. Class demonstrations will be given by Miss Alice Rogers, supervisor of music in the Long Beach city schools, and members of her staff, Miss Ethel Ardiss, Miss Edith Rhetts, and Miss Mae Knight.

Luncheon will be served in the roof garden of the Hotel Schuyler at 1 o'clock, and will be followed by a programme of short talks on live public school music topics.

The meeting will be open to all public school music teachers.

CONGESTED SHIPMENTS.

[LOCAL CORRESPONDENCE.]

DUARTE, Feb. 22.—Owing to the heavy shipments of oranges which have gone forward this month the Monrovia-Duarte Citrus Association has slackened shipments and has not received any fruit for a week.

Heavy arrivals and bad weather in the East accounts for this measure. It is estimated that 40 per cent of the navel crop has been shipped and if proper distribution of the remainder of the crop is made the local exchange hopes to wind up with the most satisfactory season of recent years.

BUSINESS BREVITIES.

[Advertising.]

The second semester of the Marlborough School for Girls will open February 25th, in the new buildings, 5029 West Third street, at Arden Blvd., west of Windsor Square. Two short blocks from car line. Take Sixth street and Melrose avenue cars to Larchmont avenue.

For quick action drop answers to Times "liners" in Times liner boxes in downtown office buildings. The locations of the boxes are printed in the first column of The Times "liner" section.

The Times Branch Office, No. 619 South Spring street. Advertisements and subscriptions taken.

Fine hair goods at MacDonald's. Combings made to order. 204 Mercantile place.

Ostrich eggs. Cawston's, 723 South Broadway.

—and the Worst is Yet to Come.

"The Exclusive Specialty House for Feminine Apparel"
Garments of Style, Quality, Lowest Prices

Myer Siegel & Co.

443-445-447 South Broadway

Sport Skirts

These separate skirts are generally in Vogue amongst the best dressed women. Designed for all sorts of purposes in favorite Whipcords, Gaberdines, Golfines, Callot Wash Satins and La Jerz.

Women's Coats

For Sports or general wear we are offering a large variety in Chinchillas, Wool Velours, Golfines, Jersey Cloth, etc., in colors of Rose, Copen, Gold, White and Kelly Green; also checks and plaids. Priced.

$15.00 to $18.50 up

Garments of Style, Quality, Lowest Prices
"The Exclusive Specialty House for Feminine Apparel"

"The House of Authentic Styles"

"A CORSET Individually Fitted"

Allow yourself this luxury—a Gossard, Bien Jolie, Lily of France, La Vida, Hortense or our own model "Unique"—chosen for and expertly fitted to—*your figure.*

The cost is no more than to just ordinarily buy a corset.

Prices $3.50 and up.

The Unique EST. 1892
725 South Broadway

AUCTION
SALE TO-DAY

223 Sixteenth St., San Pedro, Cal., Wednesday, Feb. 23rd, 11 a.m., sharp. Contents of "Elite Boarding House." Furniture, carpets, stoves, 3 doz. chickens, etc. Terms cash.
CALIFORNIA AUCTION COM. CO.

THOS B. CLARK
General Auctioneer and Importer of Antique Furniture
840 South Hill Street.
F1907 Broadway 1921

AUCTION
REED & HAMMOND
1053-55 South Main Street at 11th
Hold Auction Sales of Live Stock, Furniture, Restaurants or Merchandise somewhere every day in the week. Call up F3545, Bdwy. 2860, for dates.

Rhoades & Rhoades
REAL ESTATE, LIVE STOCK, AND GENERAL AUCTIONEERS
Guaranteed estimates on household furniture or bought outright for cash. Salesroom 1501-3-5 South Main. Both phones—Main 1259: Home 25679.

AUCTION.
J. J. SUGARMAN,
Auction and Commission House
General Auctioneer.
Furniture, Merchandise, Fixtures.
Office and Salesrooms, 112-114-116 Court St. (Between Spring and Main)
Main 3114. —Phones— F4810.

AUCTION.
WEDNESDAY—10 A.M.
780 CENTRAL AVE.
20 rooms good cheap furniture. Rockers and chairs, dressers, commodes, stands, iron and folding beds, springs, bedding, carpets and mattings.
REED & HAMMOND.

AUCTION.
Trade Sale of the Wm. Beatty Co., Bankrupt, Friday, Feb. 25th, at 10 a.m. at 322 N. Los Angeles St.
J. J. SUGARMAN, Auctioneer.

AUCTION.
Friday, Feb. 25th at 10 a.m.
Groceries, Furniture and groceries at 3015 So. San Pedro St. $1000 stock of J. Roetusch.
B. FORER AUCT. COM. HOUSE, TRADE AUCTIONEERS.

The Only Private Dentist in the City Doing Work at Such REMARKABLY LOW PRICES.
SET OF TEETH, $5.00

Best Set (none better, no matter how much you pay) (guaranteed 10 years)	$7.00
Bridge Work	$4.00
Gold Crowns	$4.00
Porcelain Crowns	$4.00
Gold Fillings	$1.00 up
Silver Fillings	50c up
Teeth Treated	50c
Nerve Removed (painless)	$1.00
Teeth Extracted (painless)	50c

My method of extracting teeth is ABSOLUTELY PAINLESS.
EXAMINATION FREE.
Evenings till 7; Sunday till 1.
DR. FAIRFIELD
301-304 Pantages Theater Bldg.
526 South Broadway.
Home Phone F5569; Sunset Main 1537.

CHICAGO AND EAST
EVERY DAY
Through Salt Lake City
LOS ANGELES LIMITED - 1:25 P.M.
PACIFIC LIMITED - - 9:00 A.M.
OVERLAND EXPRESS - - 8:00 P.M.
OBSERVATION, SLEEPING AND DINING CARS
TICKETS AT 501 SOUTH SPRING STREET

EYE TROUBLES POSITIVELY CURED.

Strained eyes mean headaches. Come to me for glasses to give relief. No extra fees. No "drops" in eye. Scientific thorough examination. Free booklet. C. N. HOPKINS, M.D. Suite 224 Laughlin Bldg., 315 So. Broadway. Hours: 9 to 4. Wednesday and Saturday evenings, 6 to 7:30.

Jeweled pieces made to your order, or family pieces remodeled. Designs and ideas on request.
Brock and Company
THE HOUSE OF PERFECT DIAMONDS
432-438-441 BROADWAY

AUCTION
Have following furniture auctions:
THURSDAY, FEB. 24, 9:30 A.M. (Big Sale.)
4628 S. VERMONT AVE,
FRI., FEB. 25, 9:30 A.M. (10 Rooms,)
975 INGRAHAM PLACE
STROUSE & HULL, Auctioneers.
Main 9319; 67352.

It might be a little embarrassing (for us) at first, but we could fit them perfectly in Brauer pantaloons — they're made-to-measure, finely adjusted and hold their shape. At Sale Prices for a few days more.

$33 Suits selling at $24
$40 Suits selling at $29
$25 Suits selling at $19
$45 Suits selling at $34

Order yours today and save $10.

A. K. Brauer & Co.
TAILORS TO MEN WHO KNOW.
Two Spring Street Stores
345-347 and 529-527½

Resinol Soap

a friend to tender skins

Any soap will clean your skin—a bar of laundry soap will do if you do not care what becomes of your complexion. But you know that laundry soap contains harsh, drying alkali that would ruin your skin and hair, so you never think of using it for your toilet.

Many ill-made toilet soaps contain this same injurious alkali. Resinol Soap contains absolutely no free alkali, and to it is added the soothing, healing Resinol medication, which doctors have used for over 20 years in treating skin troubles. Thus it comforts tender skins, and helps nature clear the complexion and keep the hair rich, lustrous and free from dandruff. Sold by all druggists.

Resinol Shaving Stick also contains the Resinol medication, making it most soothing to easily-irritated faces.

BRADFORD'S
Panama Cream Bread
Delicious, Nutritious, Smooth Texture, Slices Fine, Always Uniform.
At Your Grocers.

INDESTRUCTO TRUNKS
Are Guaranteed For Five Years Against Damage, Loss or Theft.
INDESTRUCTO LUGGAGE SHOP
224 WEST FIFTH

The Electric Lighting Supply Co.
216 West Third St.
Home F6497—Sunset Main 3462

TIMES CIRCULATION FOR JANUARY, 1916.

STATE OF CALIFORNIA, COUNTY OF LOS ANGELES, SS.:

Harry Chandler, Assistant General Manager of the Los Angeles Times, being duly sworn, declares upon his oath that the following is a true and correct office record of the daily circulation of said newspaper for the month of January, 1916:

JANUARY, 1916.		Copies.
January	1	128,160
January	2 (Sunday)	103,070
January	3	59,770
January	4	60,060
January	5	60,160
January	6	60,040
January	7	60,020
January	8	60,220
January	9 (Sunday)	105,880
January	10	60,150
January	11	60,050
January	12	60,510
January	13	60,580
January	14	60,400
January	15	60,700
January	16 (Sunday)	108,140
January	17	60,610
January	18	60,820
January	19	60,400
January	20	62,190
January	21	61,850
January	22	61,420
January	23 (Sunday)	103,620
January	24	61,020
January	25	61,170
January	26	62,010
January	27	61,920
January	28	64,250
January	29	62,800
January	30 (Sunday)	104,690
January	31	61,170

Average for every day of January..... 70,816
Sunday only, average for January..... 108,558

HARRY CHANDLER,
Assistant General Manager, The Times.

Subscribed and sworn to before me this 2nd day of February, 1916.
[Seal] T. L. CHAPIN,
Notary Public in and for the County of Los Angeles, State of California.

Free Harbor Excursions
Tuesdays, Thursdays, Saturdays, leaving our office 10 a.m. Sharp.
F. P. NEWPORT COMPANY,
206 Central Building,
S. W. Cor. 6th and Main Sts.

RUPTURE
Dr. Joseph Pandray, European specialist, cures all curable rupture permanently, no matter how long standing nor the age, without operation or injection nor detention from business. For further investigation call at my office, 1421 Santee St., Los Angeles, Cal. Phone Broadway 4214. Hours 9 to 12, 2 to 4, except Sunday.

$20,000 Stock
Lighting Fixtures Sacrificed.
STERLING SALES CO.,
926 South Broadway
Los Angeles, Cal.

A. M. Enfiajian & Co.
Importers of
Oriental Rugs
Was awarded the Grand Prize and Gold Medal at P. P. I. E.
809 South Hill St.

THE WEATHER.

[Official Report.]

LOCAL OFFICE, U. S. WEATHER BUREAU, Los Angeles, Feb. 22.—[Reported by Ford A. Carpenter, Local Forecaster.] At 5 o'clock a.m. the barometer registered 30.16; at 5 p.m., 30.09. Thermometer for the corresponding hours showed 47 deg. and 59 deg. Relative humidity, 5 a.m., 72 per cent.; 5 p.m., 56 per cent. Wind, 5 a.m., north, velocity 4 miles; 5 p.m., southwest, velocity 10 miles. Highest temperature, 70 deg.; lowest, 45 deg. Rainfall for season, 17.38 inches; last season, 13.57 inches. Barometer reduced to sea level.

STATE FORECAST.

SAN FRANCISCO, Feb. 22.—Weather forecast: San Francisco and vicinity: Unsettled weather Wednesday; light easterly wind.

Sacramento Valley: Unsettled weather Wednesday; light northeast wind.

Santa Clara and San Joaquin valleys: Unsettled weather Wednesday; light easterly wind.

Southern California: Fair Wednesday; light northeast wind.

ARIZONA FORECAST.

WASHINGTON, Feb. 24. — Forecast for Arizona: Fair Wednesday and Thursday; not much change in temperature.

YUMA, (Ariz.) Feb. 22.—[Exclusive Dispatch from the U. S. Reclamation Service.] Gauge height Colorado River, 18.2 feet.

ANOTHER ONE.

Enthusiastic Republicans Organize at Glendale.

A meeting of the Republicans of the Sixty-first Assembly District was held Monday night at the home of John Robert White, First and Orange streets, Glendale, and another link was formed in the chain of Republican clubs that is extending throughout Los Angeles county.

Charles H. Toll was selected as president; John Robert White, vice-president; Charles L. Chandler, secretary-treasurer, and fifteen vice-presidents were appointed, to represent the various towns in this district, which includes practically the entire northwesterly end of the county.

An executive committee of eleven members was selected to make plans for the club's work and meetings. There were short but enthusiastic talks by numerous Republicans, and all were inspired with the determination to make the club an active factor in the coming campaign.

EQUIPMENT

Our advanced equipment and efficient organization make it possible for us to conduct a beautiful, satisfactory funeral service in a manner that meets with the public's approbation. Our efforts are always marked by courteous anxiety to please those who employ us. Business connections in every State.

W. A. BROWN,
1047 South Figueroa Street
Main 3023 Home 53147

The Following
15
Two-year-old, Budded, Dormant
ROSES
$3.00

American Beauty, crimson.
La France, white.
Clara Watson, silvery pink.
Dean Hole, rosy salmon.
Gen. McArthur, fiery red.
Gruss an Teplitz, deep red.
Imp. Rainbow, carmine rose.
Kaiserine, white.
La Detroit, shell pink.
Cecil Brunner, salmon pink.
Paul Neyron, dark rose.
Pink Cochet, pink.
Safrano, saffron yellow.
Sunset, golden amber.
White Cochet, white.

FRUIT TREES
Apples
Apricots
Cherries
Peaches
Pears
Plums
Persimmons
Prunes
Quince
Nectarines
Almonds
4 for $1.00
Free Delivery

Paul J. Howard's Horticultural Establishment
1521 West Seventh St.
Wilshire 1800 Home 537020
No Connection with any other firm

Phone Main 7579

WE GUARANTEE ALL OUR WORK.
Plates That Fit $4.00
Gold Crowns, 22-Karat $4.00

Painless Extractions	50c
Nerve taken out absolutely painless	$1.00
Porcelain filling	$1.00
Teeth cleaning and sealing	$1.00
Silver filling	50c

Bridge work guaranteed, $3.50 per tooth. No student or Beginner to experiment on you, but a Dentist with years of practice. Examination free.
DR. A. H. WRIGHT, Painless Dentistry
Acme Dentist
245½ South Spring St.
Between Second and Third Streets.
Lady in Attendance. Open from 8 a.m. till 8 p.m. Sunday 9 a.m. to 1 p.m.

VITAL RECORD

DEATHS.

With Funeral Announcements.

ANDERSON. At No. 1809 West Boulevard, Charles B. Anderson, aged 58 years. Funeral from the chapel of [illegible], No. 810 South Flower street, Wednesday, 24, at 2 p.m., under auspices of [illegible] No. 308, I.O.O.F.

ATKINSON. February 19, Thomas Atkinson, aged [illegible] years. Shipment to Greenfort, Ind., by [illegible] man.

BELL. In this city, February 21, [illegible] of the late A. Y. Bell and [illegible] Jr., aged 72 years. Services will be held in the chapel of [illegible] & Company, No. 1127 South [illegible] Wednesday, February 23, at 2 p.m. Evergreen Cemetery.

BENTLEY. At No. 1343 West Fourteenth [illegible] ruary 22, Granville S. Bentley, beloved husband of Mrs. Alberta Bentley. Funeral today at 2 p.m. from the Square Methodist Church, corner of Budlong avenue and W. A. [illegible]

CAIN. February 21, 1916, Wealthy Cain, beloved wife of Harry M. Cain, Mr. and Mrs. J. Alfred Wright. Funeral services will be held at Boothe & Fitch, corner Twelfth and [illegible] Wednesday, February 23, at 2 p.m. Interment, Inglewood Park Cemetery.

CHURCHILL. February 20, 1916, [illegible] Remains at parlors of [illegible] ment, Cottage Grove, Or.

DURAND. At his residence, No. [illegible] tan place, February 22, 1916, [illegible] beloved husband of Henry G. [illegible] of Mrs. John R. Brandon. Funeral services will be held at [illegible] R. Church, corner Sixth and [illegible] February 25, at 2 o'clock p.m. Interment at Inglewood Park Cemetery. Flint, Michigan papers.

GARD. At Monrovia, February 16, [illegible] Funeral from the parlors of [illegible] Wednesday, 2 p.m., I.O.O.F. [illegible] ment, Waynesville, O.

GOODWIN. At No. 2001 Magnolia avenue, [illegible] 20, Mrs. Catherine Goodwin, beloved [illegible] Mrs. Mamie Hunter and [illegible] grandmother of Ruth Goodwin. Funeral from the residence Wednesday, 22, at 7:30 a.m. Services [illegible] Church, 9 a.m. Interment [illegible] Cunningham & O'Connor, [illegible]

GRAHAM. In this city, February 21, [illegible] loved mother of Charles E. [illegible] years. Remains at the chapel of Gaines & [illegible] Notice of funeral later.

KLAWANS. Robert C., beloved son of [illegible] Julius Klawans, aged 1 month. Funeral at No. 1539 Grant [illegible] Wednesday. Interment, Inglewood [illegible] Gaines & Crane, funeral directors, [illegible] pers please copy.)

MATHESON. At his residence, No. [illegible] fifth street, February 22, 1916, [illegible] son of Mr. and Mrs. [illegible] brother of Arthur and Rodney Matheson tire of Nova Scotia, aged 22 years. Remains at the chapel of [illegible] Co. Notice of funeral later.

MATHISEN. At San Francisco, February [illegible] Mathisen, aged 59 years, beloved [illegible] sel and Edwin S. Mathisen of San Francisco. Funeral today at 9:30 a.m. from the parlors of W. A. Brown, [illegible] Vista street. Interment, Rosedale Cemetery.

MEHILL. February 18, Theresa Mehill, aged [illegible] Funeral postponed from [illegible] day, February 23, at 8:30 a.m., from Cunningham & O'Connor, [illegible] Vincent's Church at 9 a.m. Rosedale Cemetery.

SEBITS. At No. 700 West Forty-first [illegible] A. Sebits, aged 36 years. Remains at the W. H. Smith Co.'s [illegible]

SPARKS. February 21, Zadoc W. Sparks of [illegible] Interment, Odebolt, Iowa, Saturday, 26. Garrett & Company in charge. [illegible] pers please copy.)

SWICK. At Venice, Walter C. Swick, aged [illegible] son of Mrs. F. R. Thomas. Remains at parlors of Brown Brothers, Third street, Santa Monica. Funeral 10:30 a.m., at Rosedale Cemetery.

TAYLOR. At No. 1925 Park Grove avenue, [illegible] riet Taylor, aged 79 years. Funeral private today from the [illegible] Co.'s chapel, No. 842 South Figueroa.

WACKER. Mary K. Wacker, aged 59 years. Funeral today at 2:30 p.m. from the [illegible] of W. H. Smith Co., 644 South Flower.

YOUNG. February 22, O. Young. Remains at Brown Brothers, [illegible] uaros.

Independent of the Trust.

For $75 we will furnish silver-[illegible] balming, shroud, burial [illegible] and free use of chapel. Godeau & [illegible] 827 South Figueroa street. Phone [illegible] 2731. We guarantee embalming for [illegible] half of trust charges.

LODGE NOTICE

South Gate Lodge, No. [illegible] will confer the Third Degree [illegible] day; evening, Thirty-third [illegible] 7:30 p.m. F. [illegible]

Stays.

TAKES NEW LEASE ON HAYWARD [illegible]

HOUSE TO BE ENLARGED GREATLY CHANGED.

Story will be Added, [illegible] Extended to Take in Space [illegible] merly Occupied as Railroad [illegible] and Other Changes Planned by Landlord Fryman.

The lease of the Hayward [illegible] which expires July 1 next, [illegible] extended ten years, according to [illegible] announcement yesterday of E. [illegible] man, proprietor. As a result of [illegible] extension the hotel is undergoing [illegible] remodeling which, when [illegible] will materially change its appearance. An additional story is to be added, [illegible] lobby is being dismantled preparatory to commencing interior changes which will practically double the [illegible] space, and changes will also be made in many other respects.

Approximately 1260 square feet of floor space, fronting on West Seventh street and formerly occupied by the suite of Salt Lake offices, is to be added to the lobby. Partitions will be torn out, the West Seventh street entrance will be changed and enlarged to a larger and different [illegible] The contract for the work on the [illegible] floor will be let this week.

The mezzanine floor is also to be altered. A smoking and [illegible] room for men will be added, [illegible] nate brass rail will replace the [illegible] heavy marble balustrade, and the stairway to the lobby will be [illegible] The mezzanine and lobby will be furnished throughout and it is proposed to carry out some remarkable [illegible] vations in the interior decorations and lighting effects.

The additional story, which is expected to cost approximately $[illegible] will be constructed as soon as the necessary building permit can be obtained. A local architect is [illegible] at work on the plans and the [illegible] will be taken up with the [illegible] soon. The addition will be [illegible] convenience of traveling salesmen who desire large, light sample rooms. The whole floor will be devoted to rooms of this kind. Novel architectural effects will be secured by the use of wired-glass [illegible] each display room.

During the last few weeks [illegible] changes have been made, [illegible] have been enlarged, [illegible] tional private baths have been installed, and 4000 yards of [illegible] several thousand dollars' worth of furniture have been [illegible] replacements in the hotel [illegible]

TO AID WORTHY [illegible]

In order to obtain funds for the scholarship box at the Polytechnic High School, a candy sale will be held next Tuesday. The [illegible] Scholarship Committee has [illegible] larged this year. Not only will [illegible] be aided in continuing their [illegible] tion, after leaving high school, but those attending will receive [illegible] for books and school supplies. [illegible] cases are deemed worthy of help in the school have been [illegible] nate candy and [illegible] The officers of the [illegible] mittee are Alice Martin, [illegible] lor, Paul Nitsche, [illegible] and Howard Lewis.

Pictorial City Sheet (II.)

Ever-advancing Southern Metropolis. *California and the Coast—10 Pages*

The Los Angeles Times

XXXVTH YEAR. WEDNESDAY, FEBRUARY 23, 1916.—EDITORIAL SECTION. POPULATION: By the Federal Census (1910)—319,198 By the City Directory (1915)—555,017

When the Middle West and Old Castile Meet Under Big Blue Bowl of Southern California.

On February 22 in Los Angeles.

At the top is a panorama of some of the mile-and-a-half of solid Iowans at Eastlake Park. Below is Senorita Stella Corta dancing La Golondrina at Tournament Park, Pasadena, in the Spanish Fiesta. At the bottom is Miss Ella Morgrage on San Jacinto. She won first prize in the ladies' saddle horse event at the horse show.

Unminced Words.

PROSPERITY ASSASSINS FLAYED BY VANDERLIP.

"Our Merchant Marine Scuttled by Labor Unions and Demagogues."

President of National City Bank of New York Calls upon Members of Chamber of Commerce at Its Annual Banquet to Place Reins of Government in the Hands of Real Business Men—Other Notable Addresses.

"OUR mercantile marine has been scuttled by demagogues and labor unions. I've been especially looking into this on the Pacific Coast. The American International Corporation had the money to organize a trans-Pacific fleet, but the decision was that it could not be done under existing conditions."

This was one of the terse statements made by Frank A. Vanderlip, president of the National City Bank of New York, in his address before the Los Angeles Chamber of Commerce at its twenty-fifth annual banquet, at the Alexandria last night.

Mr. Vanderlip urged the business men to get into politics and stay there. "I believe all this talk of keeping the business man out of politics is the veriest folly," said the speaker. "I should like to see the State Legislature run by business men. We're in a time when we need leadership in public life that includes the best brains and the widest experience that can be obtained. Politics needs the business men, such as the members of this chamber, and I urge you to give your attention to this and not entirely to business.

"All Europe feels that we have been fattening on her misfortune. It is time that the business man should take a direct interest in public affairs, and your voice and your judgment must be felt in the trying times that are at hand."

Although pointing out the many elements of peril and perplexity of the present, Mr. Vanderlip declared his belief that the prosperity that has come to the East and Middle West is a permanent prosperity, and that in due time it will fully enfold the Pacific Coast.

ACHIEVEMENTS REVIEWED.

Knights of the Grand Army of Achievement—yeomen who with pride looked backward to their part in helping to create in Los Angeles the largest city on the Pacific Coast, and with eager eyes peer forward to still greater accomplishments of the future—touched elbows in the chamber's grand review of a quarter-century of effort.

Yet while glorying in the notable accomplishments of the past, the alert business and professional men looked well to the demands and duties of the ensuing year. Special prominence was given to the necessity for advancement of foreign trade relations and the encouragement by all possible means of manufacturing and industries right at our own doors.

The speakers were men of affairs, wide experience and the ability to concentrate their observations into pithy concepts for presentation to their fellow workers. Besides Mr. Vanderlip, who spoke on "Trade Relations and the War," the programme included an address by Edward F. Trefz, field secretary of the Chamber of Commerce of the United States, on "Ideals of a Chamber of Commerce." The other speakers were Stoddard Jess, as toastmaster; retiring President Robert N. Bulla and the incoming president, John S. Mitchell.

More than 500 members, and numerous special guests, participated in the gathering. The main floor was filled to the limit, and the balconies were occupied by spectators who could not get place at the tables. The great banquet hall was profusely decorated with the national colors, American flags, streamers and set designs, and a picture of George Washington was given the place of honor. The table decorations were elaborate and the menu a triumph. Popular music was rendered during the evening.

From 6:30 o'clock until 7:30 there was a general reception in the assembly room. Mr. Bulla received congratulations on his successful incumbency of this important office and the work that has been achieved during the year, and incoming President Mitchell was felicitated upon stepping into a position of honor and the possibilities of which are of such vast importance to not only Los Angeles, but the great Southwest.

Approximately half of the guests were brought to Los Angeles by the Chamber of Commerce. One notable example is G. W. Wattles, formerly of Omaha, Neb. He was president of the Omaha exposition and fell in love with the Los Angeles exhibit there. He not only came here in 1898 to make his home, but he has influenced a large number of well-to-do Nebraskans to do likewise.

Among distinguished guests were Lyman Gage of Chicago, former Secretary of the Treasury; Capt. Amos Fries, who did much of the early work on the harbor; W. T. Fenton, vice-president of the National Bank of the Republic of Chicago, and Joseph King, president of the Oakland Chamber of Commerce.

Stoddard Jess, toastmaster of the evening, took occasion to praise the efficient work of Secretary Frank Wiggins, and at the mention of Mr. Wiggins's name the assemblage broke out in cheering that lasted many minutes.

Mr. Jess declared the time has come for the Chamber of Commerce to do less advertising to get more people here and to do more advertising for the people already here who are endeavoring to develop the industries. "More smokestacks are what we need," he declared.

MR. TREFZ'S ADDRESS.

Edward F. Trefz, field secretary of the United States Chamber of Commerce, and a special guest at the festivities, was then introduced. He

(Continued on Third Page.)

WHAT WE HAVE DONE TO IOWA.

Only One City in the Hawkeye State has as Many Person as at Picnic.

According to the last Federal census, there is but one city in Iowa that has as large a population of Iowans as Eastlake Park had yesterday. That is Des Moines, with 86,368. The next largest cities in Iowa are:

Sioux City	47,828
Dubuque	38,494
Burlington	30,000
Waterloo	26,693
Clinton	25,577
Ottumwa	24,000
Muscatine	21,000

REPUBLICANS TO MASS IN MIGHT.

Great Los Angeles County Organization at Blanchard Hall this Evening.

With representatives from each of the fifteen Assembly districts and most of the 1190 precincts of the county present, the Republican Club of Los Angeles County will meet tonight at Blanchard Hall.

Unusual interest is felt in the election of permanent officers, which will take place on this occasion. The Nominating Committee has chosen some of the best-known Republicans of the county and it is believed they will be elected unanimously.

When this order of business is disposed of the club will take up the referendum and initiative campaign that has been launched against the election amendment passed at the recent session of the Legislature and against legislators who are receiving pay from more than one department of the State.

Anywhere.

THE VERY BIGGEST PICNIC EVER HELD.

AT LEAST THAT'S WHAT THE IOWANS SAY ABOUT IT.

Sixty Thousand People and Over Jam Eastlake Park to Everlasting Suffocation at Great Outpouring of Southern California Association. Ninety-nine Counties There.

With more than 60,000 men, women and children dotting a mile and a half of the greensward, riding the scenic railway and rowing on the lake, the Iowa Association of Southern California held their seventeenth annual winter picnic yesterday afternoon in Eastlake Park. It was the largest picnic ever held in California, and, according to some of the enthusiastic officers of the society, the largest ever held anywhere.

The picnic was in fact a joining of ninety-nine smaller picnics. The committee in charge of arrangements had placed poles, each pole bearing the name of one of the ninety-nine counties of Iowa. Each county headquarters had a registration bureau, and the former residents of that county were expected to spend most of his time in his own section. In this way, congestion was avoided—to a certain slight extent.

Directly opposite the boathouse, and as near the center of the ninety-nine county poles as possible, the speakers' stand was erected. Near by a large banner announced headquarters for the thirty-three colleges and universities of the Hawkeye State, and a few yards away another banner called to the members of the Fifty-first Iowa Regiment, Spanish War Veterans.

The crowds began to arrive shortly after 11 o'clock. It was not long before the curbings around the park were lined with automobiles, and late

(Continued on Second Page.)

TO STUDY SATURN.

A special excursion to Mount Lowe, for the study of the planet Saturn, which is on one of its regular thirty-year visits to the earth, will be held by the Astronomical Society next Saturday at 10 o'clock a.m. for the benefit of the city teachers.

In Midwinter.

GAY SPANISH FIESTA A DELIGHT TO THOUSANDS.

Tournament Park a Vivid Panorama of Color as Men and Women in Summery Holiday Garb Applaud Pretty Ballerinas, Picturesque Figures of Days Gone by and Daring, Twentieth-century Horsemanship.

THE sun god of California never smiled more brightly than yesterday on the fiesta of the Tournament of Roses Association at Pasadena. It was, perhaps, an act of propitiation for the drizzle that marred the first day of the year.

About 6000 persons, mostly eastern, witnessed the spectacle at Tournament Park. Furs and shirtwaists sat side by side. Many of the men and nearly all of the women wore straw hats. The brilliant parasols of the ladies, in the shades of the parrot and the cockatoo, blended picturesquely with the flying flags and waving bunting.

Machines were parked for blocks around the park and it was with difficulty that the marathon runners, who started from Los Angeles, threaded their way through the crowds. The boys were greeted by a small army of others in track suits, until it seemed almost as though the number of performers equaled the spectators.

To school and college enthusiasts there was no end of friends on hand. Scarcely an institution of learning went unrepresented with its colors and its rooters. And heightening all of these colorful groups was the troupe of Spanish performers. Just the necessary dash of reminiscent California was injected into the big sporting event and horse show to make it palatable.

John McGroarty, author of the "Mission Play," served up the fiesta part in proper style. A pageant of Spanish dancers, singers, musicians, riders and their assistants traveled the sawdust route in true circus effectiveness before opening their performance of feats novel and entertaining.

La Orapeza, a handsome young woman with coquettish daring, danced to the delight of all, even those who many times have witnessed the performance of noted ballerinas. Other sinuously-graceful dancing girls, some with male partners, performed to the

(Continued on Ninth Page.)

N. B. Blackstone Co.

318-320-322 South Broadway

Present Newer Fashions in

Promenade Frocks and Sport Apparel

For Springtime Wear.

The newest and most audacious ideas in foreign sports attire are interpreted with rare discrimination in our new spring displays.

Suits with the "Sportif" Motif

—interestingly evident—in the new chaine belt—in suede collars of contrasting color—in the adaptation of English homespuns and tweeds.

—Suits of gabardine, Poiret twill and pastel cheviots—Cossack and Spanish types oddly shirred and tasseled.

—Favored shades for spring include vieux rose, aloe, menthe, parme, fuchsia and silver, in monotone and charming color combinations. Suits $25.00 up.

Costumes des Sports

—Coats of velour and Cumberland homespun that feature new shades for spring—Blue, jade, gold, peacock, parme and mouse.

—Sports frocks in Cossack motif that combine tussore and swiss silk, tussore and linen crash, striped and plain tussore, moyen age types of striped la-Jerz, silk and other exquisite creations.

—Coats $10.75 up.

You Are Cordially Invited to Attend a

Melba Musicale

Today, Feb. 23rd, 2 p. m., at the

Southern California Music Co.

332-334 S. Broadway

The most popular of Melba records will be played. You will enjoy this musicale because the Victor Records of Melba's voice are just as truly Melba as Melba herself.

To hear Melba on the Victrola is as thrilling as hearing her on the concert or operatic stage.

Melba's Favorite Records

Ave Maria (Violin Obligato by Kubelik). In Latin.
Boheme—Mi Chiamano Mimi.
Good-Bye (Addio). In English.
Lo! Hear the Gentle Lark! In English.
Pensieroso—Sweet Bird. In English.
Rigoletto—Caro Nome (Dearest Name).
Traviata—Ah, Fors 'e Lui (He of Whom I Dreamed).

Record Service that Satisfies

You are cordially invited to visit our Talking Machine department—the largest and most complete in the West—and hear the special Melba records, also let us show you our magnificent collection of new style Victrola.

Victrolas $15 to $450, Payments as low as $1 weekly Catalog on request.

FRANK J. HART SOUTHERN CALIFORNIA MUSIC COMPANY

332-34 SOUTH BROADWAY, LOS ANGELES.

Branches: Pasadena, Riverside, San Diego.

This Final Week Every Pair of "Gipsy" Boots in Stock and Many Lines Bronze Boots—Reduced

Baker's Shoe Sale

Baker's Semi-Annual Shoe Sale will positively close Tuesday, Feb. 29. We haven't allowed a "lean streak" in this sale from start to finish. We've constantly fed in new lines as fast as other lines became broken. For this final week we have included *all* "Gipsy" boots in all leathers, notwithstanding the fact that they are just now at the zenith of popularity. We have also added many new lines of bronze boots, button and lace. Assuredly you will miss some good bargains in shoes if you fail to come this week.

$8.50

NOW $6.85

$6.50

NOW $5.45

Important Special

Every Line of

Gipsy Boots Reduced

The closing days of this sale will be long remembered because of the many exceptional shoe values that are offered. This week *every pair* of the popular "Gipsy" boots in all patent kid, all dull kid and bronze kid, are included at greatly reduced prices. This is the opportunity you have waited for—embrace it.

Enticing Special

Many Lines of

Bronze Boots Reduced

For this final week we have decided to include many new, complete lines of the popular bronze boots, button and lace styles, at reductions that will surprise and please you. Don't fail to get a pair of these "wanted" boots while you have the opportunity for saving.

$6.50

NOW $4.85

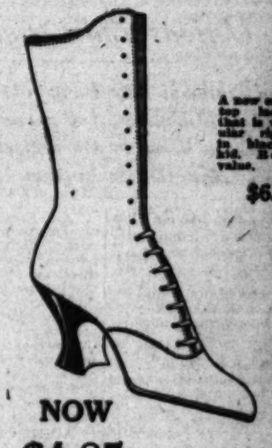

$6.00

NOW $4.85

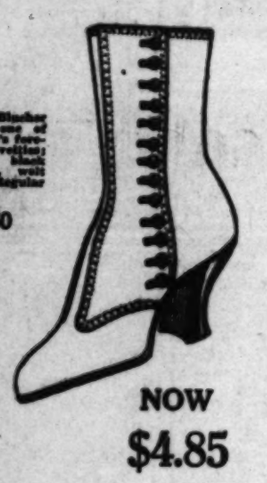

$6.50

NOW $4.85

$7.00

NOW $5.85

Absolutely Closing Out Our HOSIERY DEPARTMENT

We have decided to discontinue our Hosiery Department. Our entire stock of silk and lisle hose for men, women and children is now on sale at cost and less. Absolutely no reservations. It must be sold to the last pair. This is your opportunity. Don't miss it.

Remember—Hosiery on Sale at 629 So. Broadway—Only.

$6.50

NOW $3.85

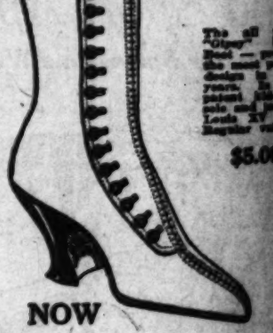

$5.00

NOW $3.15

C. H. Baker

Largest Retailer of Shoes West of Chicago

629 South Broadway
410 South Broadway
451 South Broadway
323 S. Spring Street

$6.50 Grade $3.85

The Biggest Picnic.

(Continued from First Page.)

arrivals were forced to park their cars sometimes almost a mile from the park.

Special street car service brought other thousands, and at noon the park was filled. Everybody had been warned to bring their own lunch, but even with this warning, the popcorn and ice cream stands did a land office business.

Shortly after 1 o'clock ex-Judge Taft, president of the local Hawkeye organization, mounted the speakers' stand and opened the programme with a short address. Little groups detached themselves from the various county poles, and walked towards the speakers' stand. Within a short time 10,000 persons were packed in front of the boathouse, and yet no diminishing of the number in other sections of the park was apparent.

The speakers introduced by Judge Taft gave the audience an opportunity to hear a varied programme. Frank Gotch, heavyweight wrestling champion of the world, took his turn on the platform with Gardner Cowles, publisher of the Des Moines Register and Evening Tribune, and Mrs. Isaac Lear Hillis, president of the Mothers' Congress of Iowa. C. H. Parsons, secretary of the Federated State Societies, read a telegram from Senator Cummins, in which the latter expressed regret at being unable to attend. Another message from Gov. Clark of Iowa, was also read, sending his greetings to his former people. The Iowa Society of San Francisco wired their best wishes.

Other speakers of prominence in many walks of life told how glad they were to be present. Because of the great number of picnickers, and also because they considered the day too fine to waste on games, no regular programme of entertainment had been arranged. The picnickers were permitted to do as they pleased, and this evidently pleased them more than anything else.

Notable.

GATHERING OF MONTANA

Annual Winter Picnic of the Copper State Brings Large Turnout of Former Residents of North Who Have Good Time and Name Officers.

Under the able leadership of J. Ross Clark, who, in addition to being vice-president of the Citizens National Bank, second vice-president of the Salt Lake Route and president of the Las Vegas and Tonopah Railroad, is also president of his State society, more than 1000 former residents of Montana gathered in Sycamore Grove yesterday afternoon at their annual winter picnic. Preferring to renew old acquaintances rather than spend the day by taking part or observing an elaborate programme of entertainment, very little speaking was indulged in.

Mr. Clark introduced Maj. Martin Maginnis, ex-Gov. J. E. Rickards of Montana and Rev. Jacob Mills of Helena. Following short addresses, Mr. Clark called for the annual election of officers. He was unanimously re-elected president. Peter Koch, W. W. Wylie, Wilbra H. Sweet, Dr. W. A. Tudor and Thomas McGirl were elected vice-presidents, and J. D. Radford elected secretary.

In another part of the grove the Whiteside County (Ill.) Association of Southern California held a picnic, while near by a number of former residents of Concordia, Kan., renewed old friendships about a basket luncheon.

A number of former residents of Fulton county, Illinois, held their reunion yesterday afternoon in Westlake Park.

NICHOLLS-LOOMIS PICNIC.

Eighty-five Officers and Employees of Concern Have Outing at Verdugo.

Eighty-five officers and employees of the Nicholls-Loomis Company attended the annual picnic of that concern held yesterday in Verdugo Park. Several unique features were included in the day's programme of enjoyment. A baseball game between the sales and office forces on one side and the drivers and yard men on the other, resulted in a victory for the latter.

The salesmen present also contested in a hay-selling contest, each salesman trying to sell a bale of hay to the company's buyer. The dinner was provided by the company. Following the repast, E. R. Long, northern representative of the company, delivered an appropriate Washington's birthday address. The outing served to draw closer the officers of the company and their men, and further cemented the present efficient system of that company.

INJURIES PROVE FATAL.

Woman Dies from Results of Motorcycle Accident Last December.

Mrs. May A. Bell, 73 years of age, widow of A. P. Bell, Sr., of No. 701½ West Thirty-sixth street, died early Monday night at her home from injuries received on December 12, last, when she was run down near Fifth and Spring streets by a motorcycle operated by Nick Kallas, living near Vernon and Boyle avenues, Vernon.

Following the accident Mrs. Bell was rushed to the Receiving Hospital in one of the police machines, but refused to be examined by Police Surgeon Hiller and was removed to her home. The accident was investigated by the police and no arrests made.

Although treated at her home by a private surgeon, Mrs. Bell failed to improve. The body was taken to the morgue of Garrett & Co. The funeral will be held today at 2 o'clock p.m., interment at the Evergreen Cemetery.

Mrs. Bell leaves one son, A. P. Bell, Jr.

ELECTRICAL JOB OPEN.

An electrical machine man may find a job at $4 a day, with a raise after the first year, who can make good in the examination to be held on March 7 by the County Civil Service Commission. Those aspiring to the place must prove skill as electrical machine men and have thorough knowledge of direct-current electrical motors, a general knowledge of alternating-current motors, and understand automobiles. Applicants must be residents of this county.

MASQUERADE BALL.

A masquerade ball and card party will be given by the Health Department Association, in the gymnasium rooms, Normal Hill Center, this evening. In addition to the dancing and cards there will be fancy dancing for entertainment during intermissions.

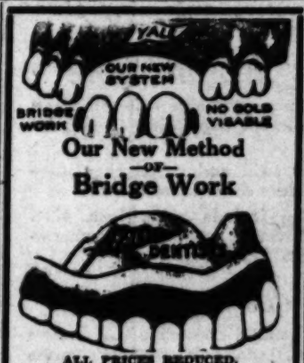

Our New Method —OF— Bridge Work

ALL PRICES REDUCED.

Full Set of Teeth	$5.00
Gold Crowns	$4.00
Bridge Work, per tooth	$4.00
Gold Fillings	$1.00
Silver Fillings	50c
Teeth Extracted Painless	50c

Written Guarantee for 10 Years on all Work.

Dr. J. Arthur Foster.
YALE DENTISTS
444 So. Broadway

NO APPETITE?
Then Take a Glass of
DUBONNET
The World's Greatest Tonic and Appetizer. Superior to the Best Cocktail.
In every Club, Hotel, Bar and Restaurant on the Pacific Coast.

IMPORTANT — When ordering Dubonnet for CAT on the bottle. Refuse offers of contemptible imitations.

The Story of a Quarter-Century of Civic Progress Told in Glowing Words.

At the annual banquet of the Chamber of Commerce last even ing.—Photo by Lloyd.

Banquet.

(Continued from First Page.)

guide on the ideals of a Chamber of Commerce.

"The time has come to cease play and get down to work," Mr. Trefz said. "Our faith must be developed by actual work, and we must work out our own salvation.

"Five years ago a Chamber of Commerce was a sort of a booster organization. Today it is a business institution, whose principal function is to make its city a good place to live and do business in. These organizations are taking part in governmental affairs, and are developing and building communities, by definite plans.

"Not one city in the United States can compare with Los Angeles in the establishment and development of industries within its bounderies. But Los Angeles, as a city of 550,000, has reached its limitation of depending upon its agricultural facilities. The Los Angeles Chamber of Commerce should guard well the development of industries here, or some other city will go ahead of it.

"Nature has favored you. Your city is growing. The story of Los Angeles is not yet written. You should endeavor to join the emotionalism of Jerusalem, the intellect of Athens, and the power and ability to get trade of Rome. A successful community should have all these three things. Cities all over the country are developing chambers of commerce, and it is certainly a fact that the growth and development of these cities is proportionate to the efficiency of their organizations.

"For over a quarter of a century you have led the United States with the most efficient Chamber of Commerce. Today no Chamber of Commerce is so well known as that of Los Angeles. And yet no city of 25,000 more supports its organization with niggardly or parsimonious a hand. You are highest in efficiency and lowest in degree of support. And yet you have achieved great things. Your public schools are known all over the world. But you must watch well the future."

MR. VANDERLIP'S ADDRESS.

Following Mr. Trefz, Mr. Vanderlip, the principal speaker of the evening, was introduced by Mr. Jess. In addition to his remarks on business previously noted, he said:

"I am to speak on trade relations since the war. In the East our minds have been tremendously engrossed in the great tragedy of Europe. Here we had scarcely a mention of it. We want to call yourselves the playground of the world, and it's right that you should, but it seems to me you should keep your face to the sun like a Pittsburgh, too.

"What about the nature of this prosperity that is sweeping the country? Is it solid?

"I believe it is solid. In August, there was great unemployment; the land was full of complaint. The Underwood tariff law was admitting good in a way that was hampering business. Then came the declarations of war. And as our condition was before, we soared for a time to be very much inflated.

"Then came the orders for grain and other articles, and the activities are leading into what I believe is the fullest employment of labor at the highest rate probably ever paid in the world.

"Then came the passage of the Federal Reserve Act, giving the country the asset of reserve. Gold flowed in from Europe, and we found the largest reserve in America the world has ever known. New York banks today have $1,000,000,000 more cash than they had a year ago. We have easy money through the use of gold and the Federal Reserve Act. We are likely to see continued expansion in our domestic affairs.

"As to foreign trade, we are facing the difficulty in lack of ships. The outlook is not happy. The increase in workingmen have received wage advances, but are asking for more.

WHAT OF FUTURE?

"What of the future? There never was a time when it was so difficult to look into the future. We have seen Europe spend $30,000,000,000 since the outbreak of the war, and if it continues other billions will be spent, as it is costing more each year. No one can tell when it will end. It seems not improbable that it will continue all year. The war figures are such that they are out of the comprehension of men who deal in large figures.

"How the problems of the world's trade will be worked out is going to be one of the interesting problems of the year. There is criticism of the bankers making these foreign loans. The structure of credit is about to assume the basis of credit. The trade that is going to come, when peace is declared, will run our gold reserve will run right down. Now it is of the highest importance that as a country to this gold the purchase of foreign securities is a wise movement. Never before had the occasion arisen never before had the occasion to be so deeply interested in the development of foreign trade as it is now. The common belief is that the European nations will be our severe competitors after the war.

"But taking of 25,000,000 men into the battle fields and killing them off and maiming them is cutting down Europe's available workmen; the war debt will be a terrible burden, preventing the great rebound in industrial affairs there, and their markets will be disorganized.

"Yet in Europe after the war it will be a harder world in which to live, but it will be a much more efficient world, with its people co-ordinating in their labors. Both the allies and the central powers have programmes for tariff unions that are based on scientific investigations, and that we will have to meet after the war. Our tariffs have been made by demagogues and by guess."

Speaking of the restrictive legislation that curtails investment of capital, Mr. Vanderlip said:

"It may be that railroads, through their actions in the past, warrant all the stringent legislation that has been passed; you can regulate a railroad, but you cannot regulate an uninvested dollar. That is why we have seen during the past year the smallest amount of new railroad mileage in the United States of any year since the Civil War."

REVIEWS THE FIELD.

The address of retiring President Bulla laid special emphasis on the accomplishments of the chamber during the past year, and the need of more extensive financial support during the ensuing twelve months, in order that greater scope may be given the important work in hand.

The splendid work done by the industrial bureau, the department for trade expansion, and the Entertainment Committee, was given high commendation. The efforts of these sections are so farreaching as to be immeasurable at this time, said the speaker, and like bread cast upon the waters, are sure to return in benefits increased manyfold.

The part the chamber played in securing financial and general support for the continuation of the exposition at San Diego was referred to with gratification. The general work of the local chamber was reviewed and commended and the speaker also paid a high tribute to the Chamber of Commerce of the United States, which he declared is "one of the most remarkable and influential organizations in the world."

Mr. Bulla urged the importance of "home products week" and that it be made an annual affair. He dwelt at some length on the importance of trade expansion, and stated that this subject is one that must receive greater attention than it is possible for a committee alone to bestow upon it.

"I am more convinced than ever," said the speaker, "that if Los Angeles is to receive the full benefit of its opportunities to expand its trade relations, not only with foreign countries, but with the adjoining States of Arizona, New Mexico, Utah, Nevada and Colorado, the Chamber of Commerce must give stronger support to its co-operative branches of the United States Bureau of Foreign and Domestic Commerce."

A system of "trade scouts" to be placed in all the territory tributary to Los Angeles was urged as imperative—men who can speak the language of the people to whom they go and who are familiar with their commercial needs and details of their trade.

The work of the Harbor Committee and the trade brought to this port through the opening of the Panama Canal was reviewed and it was stated that during the first six months the canal was open 31.1 per cent. of all shipments coming to this coast through the canal from the Atlantic coast docked at the port of Los Angeles.

The extension of the work of the Chamber of Commerce, said Mr. Bulla, depends upon the financial support accorded it. He declared his belief that the present dues are ridiculously inadequate and that there should be created a sustaining fund which would enable the institution to carry out its work on much enlarged lines. Mr. Bulla believes that there should be provided a sustaining fund of at least $100,000, in addition to the $35,000 received from the present membership.

Mr. Bulla closed his address with a strong tribute to the incoming president, and handed the gavel to Mr. Mitchell amid loud applause.

MR. MITCHELL'S ADDRESS.

Strong and aggressive was the policy outlined by John S. Mitchell, the new president of the Chamber of Commerce. "In the fullness of past triumphs we must advance to still greater achievements," he said. He advanced a programme for encouragement of industries and expansion of trade that touched a responsive chord in all his hearers.

Mr. Mitchell said in part:

The Chamber of Commerce has played so important a part in the wonderful growth, in the artistic and commercial development of our city, that we are justified in our own conviction, not only that Los Angeles is and will always be one of the great cities of the United States, but that the Los Angeles Chamber of Commerce is and always will be one of the really great and intelligent commercial organizations of the United States. [Applause.]

In the fullness of our past achievements we must not be unmindful of our obligations, to those men who helped to accomplish our success, nor to those of the younger generation, who look to us for greater triumphs and inspiring examples, nor to those who will be attracted to our sunshine land from all parts of the world in the years to come.

Increased efficiency and force in trade expansion, both local and foreign, is underlined on our programme, and I suggest that this important work should be handled under the corrected title of the trade expansion committee, so neither foreign nor local trade may be overlooked.

"The chairman of this important committee has demonstrated that great attractive avenues of trade are open for Los Angeles in Mexico, Central and South America, Australia, New Zealand, Hawaii and in the Orient, and Chairman L. D. Sale will guide our merchants into those profitable fields of commerce.

"The chamber will devote studious attention to the plan of making Los Angeles Harbor a free port, patterned largely after that of the city of Hamburg. Such a change would undoubtedly make our harbor the principal shipping point on the Pacific Coast and would do more to promote manufacturing than any of the plans now being considered. [Applause.]

SOME SHORTCOMINGS.

"It is more important that we should have forcibly brought to our attention our shortcomings as a manufacturing city. For instance, Japan and Central America ship cargoes of hardwood, rattan and varnish through Los Angeles Harbor to eastern firms for the manufacture of furniture, only to have the manufactured product shipped back to Los Angeles for our use. In the name of common sense why not manufacture our furniture at home?

"Thousands of cattle are slaughtered in Southern California. The hides are sent to eastern tanners. Why not have more tanneries and greater pay rolls in Los Angeles? [Applause.]

"The people of Peru buy $3,500,000 worth of shoes every year. Why not have Los Angeles control the boot and shoe trade of all Western South America?

"Los Angeles Harbor is the greatest import lumber harbor in the world, yet we fail to manufacture a single pound of nails or spikes. Why?

"The ranges of Arizona, Nevada and New Mexico, our next door neighbors, are covered with sheep. Why not have greater woolen mills and still greater pay rolls in Los Angeles?

"The reliability of Imperial and Palo Verde valleys as cotton producers has been established. Fourteen thousand additional acres of cotton will be planted in those valleys this year—and there is not one cotton mill in Southern California. A special committee will be appointed to secure cotton mills this year and that committee will not disappoint us.

"Our industrial department is handicapped only by lack of capital to assist such industries. Its triumphs are many. Its enthusiasm most helpful and its management excellent, but the department is helpless otherwise than to advertise Los Angeles opportunities.

"There must and will be established in Los Angeles a capital foundation of from $1,000,000 to $5,000,000 to assist worthy industries which can conclusively prove their claim for support. Small plants will be welcome, greater enterprises likewise. Both will be treated alike, and the rapid expansion of manufacturing and trade export may reasonably be looked for during 1916.

"Los Angeles Harbor, with its great breakwater, its safe anchorage, its docks and warehouses, offers attractive inducements to domestic and foreign shipping. Congress has provided for further assistance to protect the harbor from silt and now plans to open the Long Beach channel. Los Angeles harbor is beyond doubt the logical, industrial center of Southwest America, and offers unequaled opportunities for manufacturing. We will have on its shores extensive shipbuilding plants, ship repair and machine shops, also great dry docks, and our combined efforts may induce the government in the near future to establish a navy yard for us in this vicinity.

"Large buildings fitted with valuable machinery are about ready for the production of chloride of potassium, borax and other valuable potash by-products. The great beds of kelp, floating along the Southern California shores between Santa Barbara and San Diego have been found by the United States Department of Commerce to represent an annual crop of $90,000,000 in potash values. Many prominent companies are preparing to utilize this product on a large scale, to replace the potash supply formerly secured from Germany.

"Our local chemists have solved problems brought about by the European war. They have contracts and are now shipping to eastern markets many carloads of refined chemicals, the raw materials of which have been mined in our own and adjoining counties and in Southern Nevada.

"Arizona is our next door neighbor, of whom we may well be proud. Her gold mines of OaOtman and vicinity are proving rich beyond calculation, and I believe they have just begun to unfold their mineral wealth. Prosperity is also returning to the Nevada mining districts. We rejoice in the good fortune of our neighbors.

"The Chamber of Commerce gladly points to the marvelous wealth and prosperity of all the counties of Southern California and to the success producing values of the counties of Kern, King, Fresno and Tulare—all trade districts for Los Angeles. Their welfare interests us. We are glad to tell the world of their thrift and good fortune and to exploit their resources in our literature and to our tourists. [Applause.]

"What the manufacturing of automobiles has done for Detroit, what the steel industries has done for Pittsburgh, the film manufacturing companies are doing for Los Angeles, for they employ 12,000 people here every day. They have an investment of $35,000,000 represented by about twenty producing companies, and jointly they put in circulation in Los Angeles $1,000,000 a month.

"The film industry is the fifth largest in the United States and 50,000,000 people visit the moving-picture shows of the earth every twenty-four hours. More than 80 per cent. of all the films are made in Southern California, and most of them show the courteous announcement "Made in Los Angeles." Moving pictures have come to stay and it is most likely that in the very near future they will be appreciated as the most valuable method of imparting information and education. Thoughtful consideration and substantial encouragement for film manufacturing investors will be an agreeable part of the Chamber's work this year.

"Our county roads have undoubtedly proven to be the best advertisement we have ever had. Unquestionably the Chamber of Commerce should at once establish and finance a propaganda to advertise our good roads, also our transcontinental highways throughout the United States. Just as we advertised our agricultural and horticultural opportunities. Let us emmulate the Romans and make all roads lead to Los Angeles.

"The civic affairs of a great city should most decidedly concern its Chamber of Commerce. You have reason to expect fairness, discretion, loyalty and courage from your officers and directors. To shirk our responsibility would be to fail in our duty.

"Therefore, when the Chamber of Commerce invites capital and enterprise to assist in developing our resources we are justly expected to give assurance of generous assistance and positive protection against unreasonable restriction or legislation. To this end the Chamber of Commerce may well be required to co-operate with, assist and sustain our county and city officials.

"Our high regard and appreciation for the investments of our manufacturers, corporations and merchants should command the Chamber's most substantial support.

"Just treatment and well deserved consideration of great investments made in good faith and confidence in civic integrity, by the street railway companies and other public service corporations should not be overlooked. Likewise the merchant who helps the property owner, by paying generous rent—carries reliable merchandise, pays taxes and employs intelligent help, is entitled to protection from the objectionable, obnoxious peddler and street solicitor, whose best stock in trade is his assumed right to annoy others and to make a nuisance of himself.

"I wish to testify that the most dependable support the Chamber of Commerce has always had has been from the Los Angeles newspapers. They are our friends, and the new officers will appreciate the continued good will of all our publishers. They are boosters—real boosters.

"In conclusion, don't fail to patronize home industry. Buy your insurance from local agencies. Give your eastern orders to local representatives. Buy your goods produced elsewhere from those who are interested in California. Advertise in home papers. Deposit your finds in local banks. Remember money kept in safe deposit boxes means starvation to industry.

Show our neighboring towns you are interested in their welfare. At the same time show your visitors that each town has surprisingly valuable resources in addition to scenery and good roads, and never forget to make use of our slogan 'Los Angeles, where nature helps industry most.'" [Prolonged applause.]

GREETERS TO ENTERTAIN.

Expect Ball at the Alexandria will be Chapter's Best Effort.

Elaborate preparations are being made for the coming official ball of the Greeters of Southern California, to be held Saturday night at the Alexandria, under the auspices of Chapter No. 30.

The Alexandria management has promised the use of the ballroom for future Greeter festivities, in the event that the present occasion is a success. To this end practically every hotel employee in the city is out boosting for the ball, and advance information is to the effect that it will be the biggest affair the organization has held.

Funds realized from the ball will be used in defraying expenses of delegates from Southern California to the sixth annual convention of the Greeters of America, in Salt Lake City the latter part of June. Thomas MacNish, president of the local organization, says he expects to be able to send eight degelates, and possibly more.

Dancing will begin at 8:15 p.m. and continue until midnight.

J. W. Robinson Co.

Seventh and Grand

Sale Wide Ribbons at 25c

With Easter but a few weeks ahead of us this sale of ribbons will prove doubly attractive. Upwards of five thousand yards of them, all new, bought expressly for this special sale, none less than 5½ inches wide, while many are full 6 inches.

Plain colors, two or three-toned checks, blocks and bars, also a great number of richly colored Scotch plaids, cannelle or other fancy-edged. Styles perfectly suited for millinery, hair bows, fancy work or any use you care to put them to.

As to VALUE, no ribbon event of the year has surpassed it.

Sale today, Wednesday.

—FIRST FLOOR—

Kayser Silk Gloves

Heighten the Beauty of the Hand and Arm

Notice especially the shape of Kayser fabric gloves, how perfectly they fit the hand. The beauty of their appearance lasts until they are worn out because of the excellent silk employed.

Our new stock for Spring and Summer is now being shown, amongst which are many striking novelties in black-and-white, white-and-black, tans, grays and other popular colors, besides complete lines of plain black and white.

Kayser Silk Gloves—every price—50c to $2.50.

—FIRST FLOOR—

Blouses Typical of Spring

Among all these new Blouse arrivals each one has some distinctive style feature all its own; some spring-time touch of fashion not before seen.

Blouses of Georgette crepes in plaids and stripes of the most fashion-favored colors, ranging from the daintiest of pastels to those strong vivid color combinations so much talked of now-a-days as cherry, blue or green with white and some with a touch of black. New cuffs and a novel reversible collar are features. Another model has an odd flat collar extending almost to the waist line in the back. And other new styles are the frilled front, the shawl collar extending down the front and finished with black pico edge, or with vest, collar and cuffs of Georgette.

These new crepe Blouses are but $5.00 to $7.50.

Those of Georgette $7.50 to $12.50.

—THIRD FLOOR—

Our Order Department will send you, on request, samples of any desired materials.

Your Jewels

They are, pre-eminently, the melody along which your entire costume merges into perfect rhythm and sweet concord.

Late motifs for nineteen sixteen display a perceptible decrease in sizes and a far lighter construction than formerly.

The most advanced ideas are displayed exclusively by Feagans & Company.

We design and remount jewels artistically.

FEAGANS COMPANY
JEWELERS STATIONERS
Alexandria Hotel Bldg
Pasadena Shop Hotel Maryland

Special Wednesday and Thursday

$7.00

GOODYEAR REMOVAL SALE

Men and Women's Full Length Storm and Motor Coats. Either in Waterproofed cloth or rubberized; values to $20.00. Entire lot to be closed out Wednesday and Thursday at $7.

At this special price are included all of the late styles and a large variety in sizes to choose from.

Goodyear Co.

324 South Broadway

Store Open Saturday Evenings

PUBLISHED BY
THE TIMES-MIRROR COMPANY
OFFICERS:
H. G. OTIS, President and General Manager.
HARRY CHANDLER, Asst. Gen. Mgr. and Treas.
HARRY E. ANDREWS, Managing Editor.
P. A. STANTON, Assistant Manager.
MARIAN OTIS-CHANDLER, Vice-Pres. and Sec'y.

Los Angeles Times

EVERY MORNING IN THE YEAR.

Daily and Sunday, Illustrated Weekly and Semi-Monthly Magazine. Yearly, ($8.00) Monthly, 75 Cents. Postpaid. Daily Founded Dec. 4, 1881—35th Year.

Members, Class A, of the Associated Press. Leased-wire service: Day, 35,000; Night, 55,000; words transmitted, 90,000. And including specials.

OFFICE:
New Times Building, First and Broadway.
LOS ANGELES (*Loce Ahng-hayl-ais*)

Entered at the Postoffice as mail matter of Class II.

FAIR EXCHANGE.

A Santa Fe train of ten cars loaded with silk has left the Pacific Coast for the East. America has a lot of cotton it would rather sell to China for silk than to send to Europe to be made into powder. Our people know they will get the silk if they send their fabric to the Orient, but the best they can do is to hope they will get their money if they sell it to nations at war.

SAVING THE REPUBLIC.

The Chinese of America have been asked to preach the doctrine of anti-monarchy. This does not mean anarchy nor revolution. The people over there have a right to try to preserve their republic, even if half of them should lose their heads in the endeavor. They will have to remember that they are dealing with a strong man who would not hesitate at a few heads in order to make a point.

WHY TOURISTS LEAVE HOME.

That was a mighty fine speech which John S. Mitchell made at the prosperity banquet at the Chamber of Commerce Tuesday night. Mr. Mitchell has outlined a sound and comprehensive policy for his organization of boosters for 1916. We sympathize with Mr. Mitchell's views when he asserts that this city must not be too good to be true and that, if Los Angeles does not know why tourists leave home, the time has come for it to find out.

GREAT DAYS.

George Washington was a good farmer, a good soldier and a competent statesman. A great many stories have been told about his being unable to tell one, but he couldn't help that, seeing that they were mostly invented after he had passed on to meet Cornwallis on the other side. Mr. Washington did many good things for this country, one of them being to add the Fourth of July and the 22d day of February to its list of national holidays. A busy people like ours can't stop too often for a little rest and play.

THE GRAND DUCHY OF LUXEMBURG.

The little Grand Duchy of Luxemburg is still disturbed by the conflict arising out of the old controversy as to clerical control of elementary education between the crown and the majority of the electorate.

The recent general election left the new ministry with a minority of two in the chamber, and the Liberal and Socialist majority has recently held a big demonstration in support of parliamentary government. A monster petition was sent to the young Duchess praying her to observe the constitution, but she has intimated that the Ministry will have her support.

Developments are therefore awaited with interest. As matters now stand the Grand Duchess, who has so bravely held out against the invaders of her country, is now allied with the Clerical party, which is German in inspiration and sympathy, while the affinities of the opposition are with Belgium and France.

Should the conditions necessitate the Ministry seeking the support of the German army of occupation, which seems highly probable at this writing, there is small doubt that the Duchy of Luxemburg will become one of the German federated states.

FLIGHTS OF A BOSTON BIRD.

It was said of the Oklahoma bandit who was pardoned and then ran for Governor on his merits, "He has the courage of his convictions"—two convictions for stage robbery.

This is the case with Progressive Party Leader Charles Sumner Bird. He proposes to capture the Republican delegation from Massachusetts to Chicago for Roosevelt, not by skulduggery, but by audacity. He has associated with him in this enterprise Grafton D. Cushing and A. P. Gardner, who were Taft delegates to the Republican National Convention in 1912, and Robert M. Washburn, who has always been a straight Republican, and these four gentlemen have signed and issued the following pronunciamento:

"We are candidates for delegates-at-large from Massachusetts to the Republican National Convention.

"We are tired of vague statements and beating around the bush.

"We propose to go straight to the point and give everyone a chance to know for what he is voting in the primaries.

"We don't want to go unpledged.

"We do not want a convention set up for dark horses.

"We want Roosevelt for President."

While this twittering of the Bird of Beacon street and the little cock sparrows he has beguiled may contribute to the gaiety of nations, it will not help the Bermuda-bound Bull Moose. Massachusetts in 1912 gave Taft 13,726 more votes than she gave Roosevelt, and the stalwarts there are not likely now to desert their colors. And, even should they do so, it would make no difference, for it is a part of the unwritten law that a candidate must have the support of the delegation from his own State. New York in 1912 gave Taft 65,407 more votes than were given to Roosevelt, and the Republicans of the Empire State are no more likely to drop Root and Hughes to pick the exile to Bermuda out of the discard than an intelligent sheep herder would be apt to train a coyote to take the place of a sheep dog in guarding the flock.

Another call for men has been published in England. That means that thousands will be compelled to leave their traditional diet of orange marmalade, bacon and eggs, brussels sprouts, roast beef and apple tarts.

THE CASE OF BRANDEIS.

In the Brandeis investigation before the Senate Judiciary Committee Seward W. Winslow, president of the United Shoe Machinery Company, testified that facts which in 1906 were placed in possession of Brandeis as counsel for the company were subsequently used against the company and Brandeis was paid for the information. Mr. Winslow said:

"Mr. Brandeis, since he left our company, has been guilty of unprofessional conduct, and of conduct not becoming an honorable man, in the following respects:

"First—Mr. Brandeis has, at the instance of new clients, attacked as illegal and criminal the very acts and system of business in which he participated, which he assisted to create, and which he advised were legal, and has persistently sought to injure our business. In so doing, his knowledge of our leases and business, acquired while acting as our director and counsel, has naturally been of value.

"Second—Owing to his long extended connection with our company, as director and counsel, and his acquaintance with our affairs, Mr. Brandeis's statements as to our methods and business have naturally carried an authority which would not otherwise have been accorded them. An honorable man, when acting for other clients, would, in these circumstances, have been scrupulously careful that any statements made by him were truthful. Mr. Brandeis, however, has made false and misleading statements as to our acts and business, both to committees of Congress and elsewhere."

Hugh Bailey of Boston entered into an explanation of the conduct of Brandeis in the Warren will case. He said that Brandeis received $2000 a year from the Warren estate and a like retainer from S. T. Warren, Jr., individually. Samuel D. Warren, at one time Brandeis's law partner, entered into a plan which put him in a position individually antagonistic to his position as trustee of the estate of his father, S. T. Warren, which resulted in a breach of trust. S. D. Warren (Brandeis's partner) and the other trustees made a lease to Brandeis of $2,000,000 worth of property, and Brandeis transferred the lease to Warren. In other words Warren, with the aid of Brandeis as trustee, leased to himself property out of which he received $100,000 per annum, instead of $10,000 previously received. Mr. Bailey testified:

"A transaction by which a lessee conveys property to himself and gets $100,000 a year as salary we do not think was proper. It was not a fair lease."

The "uplifter of humanity," a local journal calls Brandeis! And it looks as though the Senate will confirm the nomination, in spite of everything. He should be defeated on the ground of general unfitness, to say nothing of specific acts.

ILL-TREATMENT OF OIL OPERATORS.

The action of the United States government in pushing suits and availing itself of any technicality against the oil operators to oust them from their claims is based upon the assumption that the government will at some time or other need the oil for the use of the navy. That the navy may need the oil has nothing to do with the moral right of the government to take it. The navy may need a shipbuilding plant, but that is no reason for confiscating a privately-owned plant for that purpose.

It has often been remarked that men as government officers will be guilty of mean and dishonest acts that they would be ashamed to commit in their own business relations. This truth has found exemplification in the dealing of the Attorney-General's department with California oil operators. That official assumes that the people now in possession of the oil lands are trespassers and that it is the duty of his department to oust them from their holdings.

He overlooks the fact that these so-called trespassers went upon the oil lands at the invitation of the United States government extended in the act of Congress of 1897. Prospecting for oil requires a much larger expenditure and is attended with greater uncertainty than prospecting for gold. The oil land locators under the law of 1897 expended millions of dollars sinking wells. In many instances after oil was developed patents were issued, and in other instances expensive work was being diligently prosecuted when, on September 27, 1909, President Taft was misled by the Pinchot gang into issuing an order withdrawing the California oil lands from entry.

President Taft expressed doubts as to his authority to issue the order even as to unlocated lands, and as to located lands he expressed himself very clearly, for in the order of withdrawal he said:

"All locations and claims existing and valid on this date may proceed to entry in the usual manner after filing, investigation and examination."

The act of 1897 prescribes what shall constitute a valid location. The locator must follow the mining law with respect to the location and holding of placer claims. In the case of placer claims he must discover mineral, locate the claim, mark its boundaries, record his notice of location, and thereafter do $100 worth of work each year upon it. If he does these things he has a "valid" location.

In order to settle the question as to the power of the President to make withdrawal of oil lands Congress, on June 25, 1910, passed the Pickett bill authorizing the President to make withdrawals of lands. This law contained the following provision: "Providing that the rights of any person who, at the date of order of withdrawal heretofore or hereafter made, is a bona fide occupant or claimant of oil or gas-bearing lands, and who, at such date, is in diligent prosecution of work leading to the discovery of oil or gas, shall not be affected or impaired by such order so long as such occupant or claimant shall continue in diligent prosecution of said work."

Under the guise of saving the rights of those who had located claims on lands included within an order of withdrawal, the Pickett bill imposed an additional and a very drastic and costly condition upon them. Under the act of 1897 it was only required that the locator should do $100 worth of work each year on each claim. Under the Pickett bill the locator was required to be continuously diligent in prosecuting work. On a placer claim one man with a pick and shovel could do $100 worth of work in six weeks. In boring for oil two or three men would be required, as well as expensive machinery, and it would be impossible to be "continuously diligent" at a cost of less than $2000 or $3000 per annum. The locator who had entered upon the land under an implied contract that he might acquire a title to it at an expenditure of $100 per annum was required by the Pickett bill to expend twenty or thirty times that sum. This was certainly ex post facto legislation which impaired the obligation of his contract with the government.

But the oil operators of California whose claims were located prior to the passage of the Pickett law did not claim—as they might have done—exemption from its operations. Almost without exception they complied with it and expended millions of dollars in development work upon lands on which claims had been initiated long prior to the date of withdrawal.

Then came the Attorney-General's department, and in a spirit of pettifogging befitting a police court shyster and unbefitting the government of the United States, claimed that if there was any lack of diligence at the date of the withdrawal, in September, 1909, or nine months prior to the Pickett bill, which notified the oil operator for the first time that he must use such diligence; that this lack of diligence, nine months before any notice that such diligence was required, now works a forfeiture for his claim.

The oil operators claim that this is not the law, but that, if it is the law, it is so harsh, inequitable and unjust that no government should attempt to enforce it.

Another and still more technical claim of the law department of the government is that an oil operator who at the date of the Taft order of withdrawal had not yet struck oil, although he might have expended $100,000 in machinery and work, had not yet "discovered" oil, and therefore, under the law of 1897, had not made a "valid" location. As he had not a valid location before the Taft order of withdrawal was made, and could not make a valid location after it was made, he was therefore not a "bona fide occupant," and even the Pickett bill would not save him.

On these various technical and inequitable constructions of law the Attorney-General's department has filed suits against the Kern county oil operators, claiming:

1. The land.
2. All improvements thereon, which sometimes have cost over $500,000.
3. Full value for every barrel of oil extracted, without allowing anything for cost of production.

The pendency of these suits spells ruin to the small operators and great cost and delay to the large ones. It is for Congress to grant relief by the passage of an appropriate law, and to secure its passage all the Congressmen and both Senators from this State should give their diligent efforts.

RESULTS OF DEMOCRATIC FINANCE.

The customs receipts in 1899 were $206,128,482 on imports of $697,148,489. In 1915 the imports were $1,674,169,740 and the customs receipts were $200,786,612. On two and one-half times the amount of importations we collected less than 2 per cent, more duties.

In the first seven months of 1914 imports increased nearly $81,000,000 over the preceding year of 1913, but the production of income decreased in proportion.

Two sources of revenue, the emergency tax of October, 1914, and the corporation and individual income tax of the act of 1913, make about $132,000,000 of increased revenue, yet with this increase in the revenue the shrinkage in customs duties has been such as to create a deficit in the treasury. The emergency tax has been extended for another year and will probably produce for the full year $80,000,000. The income tax will produce $90,000,000, but even so, revenues will not be equal to the expenditures already planned.

There is but one way out of the financial entanglements in which Democratic legislation has enmeshed us, and that is by a return to the Republican tariff. The tariff law that the Democrats repealed not only provided a revenue, but worked for the interests of the nation's prosperity. The Underwood tariff is an utter failure. The Democrats promised that it would reduce the cost of merchandise and correspondingly reduce the cost of living. It has reduced revenues, but the cost of living is higher than before. The income tax was to meet the deficiency, but it failed to do so.

"Is That My Chair?"

WOMEN'S RIGHTS IN KANSAS.

While in the other States of the Union, woman is granted greater or less freedom, in Kansas she has all the rights that other States give her, and more besides. The Omaha News calls attention to the recent enumeration of these by the Attorney-General of Kansas, quoting them as follows:

She can take back her maiden name after her husband is dead without any legal process or legislative act.

She can keep her own name when she is married.

She can persuade her husband to take her name and give up his family-name if she doesn't like it.

She can keep her maiden name for business purposes and use her husband's name for social affairs.

If she does not like either her own or husband's family-name, they can change to a name that does please them.

She can wear men's clothing without any restriction except that she must not try to pass herself off as a man.

She can vote at every election.

She can hold any office in the State and run for Congress.

She can hold property in her own right and dispose of her share of the family property by will.

She can take up a homestead or school lands as her own property.

GLOBE SIGHTS.

[Atchison Globe:] A wise merchant often swallows when he would like to spat.

Action speaks louder than words, perhaps, but not as often as women.

You won't know where you are going if someone else does your thinking.

No man is apt to be so quick tempered if the opposition looks formidable.

A man will reach farther under the stove for a penny than he will for a poker.

Most of the mashers require a little encouragement before they start anything.

Some men join lodges because they expect to use the distress signal a good deal.

Buying liquor at retail and drinking it wholesale has ruined many a man.

When a Young Thing falls in love with an old man, that indicates the old man has money.

Being fair and honorable passes an occasional dividend period but is the best long-time payment.

A man will worry about a number of things, but the fact that he is shiftless is rarely one of them.

Fathers have such hard times that the average young man does not engage in the same line of business.

"I'm agin the organization," a man will declare, and at once start in to frame an organization just as bad.

If you behave yourself, it won't be necessary to neglect your work a great deal to stick up for your Rights.

CHIPS FROM OTHER BLOCKHEADS.

Mrs. Newrich had been told by her caller that a certain dinner party had "wound up with great eclat." When her husband came home she asked him what "a-kla" meant. "Why, that's dessert, I guess," said Newrich. "Didn't you ever eat a chocolate a-kla?"—[Judge.

"That new feller don't seem to give a heck for society?" "What makes you think so?" "Why, he's lived here fer a week and durned ef he's been down to see the train come in once."—[Browning's Magazine.

[Judge:] "The wise thing to do nowadays is to invest your money in a going concern." "Yes, and it's also a wise thing to first find out which way the concern is going."

National Editorial Service.

OUR NAVAL STRENGTH AND THAT OF JAPAN.

[CONTRIBUTED TO THE TIMES]

BY K. K. KAWAKAMI,

Author of "American-Japanese Relations," "Asia at the Door," Etc.

SINCE the Wilson administration announced its stupendous defense programme advocates of preparedness have been harping upon the popular notion of the "Japanese Peril." They have been telling us that the Mikado has a navy powerful enough to attack the United States once he makes up his mind to pick a quarrel with Uncle Sam. Let us see how true such a statement is.

At present Japan's naval fleet consists of six dreadnaughts, four battle-cruisers, thirteen battleships of the pre-dreadnaught type, four cruisers, fifty destroyers and seventeen submarines. All told Japan's warships aggregate 560,434 tons.

As against this strength, America has a fleet totalling 1,271,117 tons, i.e., 710,683 tons more than the Japanese squadron. To enter into details, the American navy, as it stands today, consists of nineteen dreadnaughts (including the two now under construction and known simply as No. 43 and No. 44,) twenty-three battleships of the pre-dreadnaught type, ten cruisers, sixty-two destroyers, fifty-one submarines and twenty-two colliers.

The face of these figures shows that the Japanese navy has about one-half the strength of the American navy. But when we study the nature of the ships on both sides the inferiority of the Japanese fleet becomes all the more obvious. In the first place, the American dreadnaughts are much larger than the Japanese. Of the American fleet the seven largest dreadnaughts have each a displacement of 32,500 tons, while the four largest Japanese dreadnaughts are of a displacement of 30,600 tons each. Again, as against six American dreadnaughts of 27,500 tons each, Japan has only four battle-cruisers of the same size. The remaining two dreadnaughts of Japan are of a displacement of 20,800 tons each, whereas the United States has two dreadnaughts of 27,343 tons each, two of 21,825 tons each, two of 20,000 tons each, and two of 16,000 tons each.

In the second place, the American dreadnaughts are equipped with larger numbers of more powerful guns than are the Japanese. Of nineteen American dreadnaughts seven are equipped with twelve fourteen-inch guns, four with ten fourteen-inch guns, two with twelve twelve-inch guns, four with ten twelve-inch and two with eight twelve-inch guns. On the Japanese side there is not a single dreadnaught equipped with so many as twelve fourteen-inch guns. To be more accurate, of six Japanese dreadnaughts four have only ten fourteen-inch guns, while two are equipped with twelve twelve-inch guns. The Japanese battle-cruisers, four in all, have each only eight fourteen-inch guns.

In the third place, Japan has thirteen battleships of the pre-dreadnaught type totalling 193,666 tons, while the United States has twenty-three with a total displacement of 314,906 tons. Here it is important to note that only two of thirteen Japanese battleships are fit to stand on the first line of battle as against America's six.

In the fourth place, America has sixty-two destroyers as against Japan's fifty. On the face of the figures the difference does not seem very great, but we must remember that most American destroyers are over 800 tons and therefore seagoing, while the Japanese navy has only six destroyers above 800 tons. Most Japanese destroyers are not seagoing, but are for coast defense. Thus sixty-two American destroyers have a total tonnage of 73,097, while fifty Japanese destroyers aggregate only 36,118 tons.

In the fifth place, Japan has only seventeen submarines as against America's fifty-one. Here, too, most American submarines are of a large type and seagoing, while Japan's are not.

In the sixth place, the American navy has twenty-two colliers aggregating 236,401 tons, while Japan has none. In a naval expedition to distant waters the collier is as important as the fighting craft. The Japanese navy, being primarily intended to protect Chinese and Japanese waters within easy reach from its bases of operation, has made no such elaborate provision for supplying the warships with fuel as has been made by the American navy. In case of emergency Japan requisitions merchant ships for colliers, which is of course very unsatisfactory as compared with the American method.

This, in brief, is the relative naval strength of Japan and the United States at present. It is evident that the American navy in its existing condition is almost three times as powerful as the Japanese navy, provided, of course, that the Panama Canal will ensure the safe passage of the Atlantic fleet to the Pacific.

[This editorial takes into consideration only the present actual naval strength of the two powers. In a following article Mr. Kawakami will consider the relative strength as it will stand when present building programmes shall have been completed.—Ed.]

Let the Children Rule.

[Leslie:] An Ohio man refused to send his daughter to school because he believed the world was flat, not round.

Union musicians in Trenton, N. J., have entered a protest against permitting the school children's bands to accept engagements.

A thirteen-year-old boy in New York refused to live with his father and left home to seek his own living because the father had married five days after the death of his wife.

A fifteen-year-pupil in a New York public school, because his teacher punished him, went out, got a revolver, came back and threatened to shoot his teacher dead if he moved from his seat. He was arrested.

A medical journal recommends that school children be put through "nose drills" under a competent physician to show them how to blow their noses properly.

Let the children rule!

Her Tender Conscience.

[Philadelphia Public Ledger:] Molly and Minnie were two little girls who had been very carefully brought up. Particularly had they learned that they must never tell a lie—not even a "white" lie—nor deceive any one.

One day these small girls met a large cow in a field they were crossing. They were much frightened and stopped, not knowing what to do. Then said Minnie:

"I know, Molly. Let's go right on and pretend we're not afraid of it."

But Molly's conscience was wide awake.

"Wouldn't that be deceiving the cow?" she objected.

[Washington Star:] "Does your wife favor useful gifts?" "Too much," replied Mr. Meekton. "For Christmas she bought me a nice, new snow shovel."

PEN POINTS

BY THE STAFF.

The campaign in the vicinity of [illegible] appears to be all over but the fighting.

It is impossible to purify the water by whitewashing the pump. It has been tried.

There are two reasons for asking a question—to secure information and to start an argument.

We are still willing to bet that some of these days Italy will enter the war on the side of the allies.

Directions in Los Angeles are given as "north so many cafeterias, east so many cafeterias," etc., etc.

Former Secretary of War Garrison says he will not go on the stump. He probably intends to go to the tall timber.

There ought to be a lot of ghosts in the Tiger camp if Jack Warburg goes to the Coast. Do you follow?

Where will all of the great orators one hundred years hence when all but earth makes us all of one size?

They are now serving punch at the White House receptions, but it isn't the kind President Wilson handed the [illegible] Mexico.

Col. E. M. House says that President Wilson is a great man. As House has the President's confidence, Woodrow probably told him.

The tailors in convention say that a "gentleman" must have at least fourteen suits. That does not of course include the [illegible] of promise suit.

The government is asking for bids for the delivery of mail by aeroplanes. The successful bidder must pay his repair bills and funeral expenses.

That large head in the perisoope is William Jennings Bryan looking about to see if the Woodrow Wilson merchandise is approaching in the offing.

It is of no particular interest that the war has cut off the supply of German dyes. We can make it over here that smells as bad as anything Germany can produce.

What would some of the preachers along Broadway do without the silvered mirrors in the store fronts? It affords an elegant opportunity to do a bit of [illegible].

Senator Walter R. Edgerton announces candidacy for the Governorship of Nebraska. He evidently is of the opinion that the State has come to the jumping-off.

The American Bankers' Association is looking for a remedy for the [illegible] on account of the immense [illegible] currency. Say that again, please, and [illegible] soft.

What has become of the boom for Hon. Hen Pindell, the Peoria [illegible] the job of Secretary of War? Hen is always being mentioned for something.

Jess Willard, it is reported, is suffering from neuralgia and will not meet Frank Moran on March 25. The trouble is in the face, but by declining to fight it is [illegible] in saving it.

There are a lot of voters in this country who favor preparedness, but who don't think very much of the Wilson plan of playing politics as a runner-up in a race that should be nonpartisan.

Secretary of State Lansing is [illegible] the administration choice for Governor of New York. Lansing ought to [illegible] music by this time; he has [illegible] Wilson notes often enough.

Remember what President Wilson said about hoping to see Germany [illegible] retire four years with his Cabinet. Two have stepped down and out, at least that many more ought to do so.

We know men who ought to [illegible] and morning that the people do not [illegible] what humbugs they are; and others should do the same thing that they may discover themselves what humbugs they are.

There is a large reward for the capture of the man who can be here and [illegible] at the same time. There was a man of that sort once and his wife took him while he delivered clothes.

Will Bryan do to Wilson what he did to Champ Clark? Why, yes, by all odds, for unless Bryan puts on his most picturesque stunt it will not be possible for the Democratic National Convention to get on the first page of the news.

There is but one government [illegible] school in this country, at West Point. There should be a half-dozen more in the event of a great emergency. We should have an army of experienced officers and men. They need not [illegible] army career.

NOW AND AFTER.

Though red as the clenched fist of [illegible] hand
Upraised to smite thee, be thine honor high,
Thy sinews knit, my Country, [illegible] stand
While raging kingdoms [illegible] and die.

Yea, art thou ready, right, [illegible] keel
Of Europe prowling [illegible] float;
Thine eagle of the peaks shall [illegible]
The Asian aspic fastened on [illegible]

For righteous might of arm, of [illegible]
Lives on, cherished and [illegible]
To hold aliff out the scepter of [illegible]
Ay, teach the secret of [illegible]

Peace sleeps with girded [illegible] wedge in
'Twixt greedy swords and [illegible] skin.

JOHN [illegible]

San Diego, Feb. 20.

RICH MEN THE [illegible]

Millionaires and men [illegible] in several walks of [illegible] by the Seattle police [illegible] the victims of a gang [illegible] mailers in Seattle. [illegible] alleged to have operated [illegible] with a firm of Seattle [illegible] to have milked many [illegible] men in sums as high [illegible] and $15,000. The [illegible] urged to have lured the [illegible] apartment-house [illegible] to have plied their [illegible]. Some of the pictures [illegible] in the hands of Sheriff [illegible] indicate the intoxicated [illegible] of most of the men [illegible] photographs of the men [illegible] developed they were shown [illegible] and then began the [illegible] process.

The expose of the alleged [illegible] occurred when a detective [illegible] arrested George Healy, on a charge [illegible] of burglary. At that time [illegible] it a "frame-up" on [illegible] certain people because he [illegible] Questioned, he is said [illegible] revealed the plot. An investigation [illegible] showed the secret chamber [illegible] photographs could be taken [illegible] rooms in question. One of the [illegible] said to belong to the gang [illegible] raided and, according to police, [illegible] confessed, implicating [illegible] of other women and [illegible] The warrants were [illegible] several days ago and all [illegible] named persons were arrested.

DEPENDS HER [illegible]

"Miss Peterson, referred [illegible] opera, is a friend of [illegible] best friend I know [illegible] innocent girl, and [illegible] that she has been [illegible] affair. She visited [illegible] sixteen months ago [illegible] seen her since.

"The charge that I [illegible] wealthy lumber dealers [illegible] is absurd. I really [illegible] instances with wealthy [illegible] instances woman, and [illegible] will show that I have been [illegible] business all of the time [illegible] death of my husband, which [illegible] years ago in Seattle. [illegible] will fight extradition, not [illegible] afraid to go back, but [illegible] not want to be held [illegible] back a prisoner. I [illegible] a victim of circumstances [illegible] more."

There is a [illegible] reward for the capture of the man who can be here and [illegible] at the same time. There was a man of that sort once and his wife took him while he delivered clothes.

Will Bryan do to Wilson what he did to Champ Clark? Why, yes, by all odds, for unless Bryan puts on his most picturesque stunt it will not be possible for the Democratic National Convention to get on the first page of the news.

There is but one government [illegible] school in this country, at West Point. There should be a half-dozen more in the event of a great emergency. We should have an army of experienced officers and men. They need not [illegible] army career.

NOW AND AFTER.

Though red as the clenched fist of [illegible] hand
Upraised to smite thee, be thine honor high,
Thy sinews knit, my Country, [illegible] stand
While raging kingdoms [illegible] and die.

Yea, art thou ready, right, [illegible] keel
Of Europe prowling [illegible] float;
Thine eagle of the peaks shall [illegible]
The Asian aspic fastened on [illegible]

For righteous might of arm, of [illegible]
Lives on, cherished and [illegible]
To hold aliff out the scepter of [illegible]
Ay, teach the secret of [illegible]

Peace sleeps with girded [illegible] wedge in
'Twixt greedy swords and [illegible] skin.

JOHN [illegible]

San Diego, Feb. 20.

Denies It.

COUNTESS HELD FOR BLACKMAIL.

...de Police Cause Arrest of Pretty Milliner Here.

...rged as a Party in Northern City Badger Game.

...Men the Alleged Dupes of Clever Women.

...Isabel Calcagni Clayburg, ... of age, daughter of the late ... Calcagni of Boston and Rome, ...ing at No. 675 South Coronado ..., promoter of school for mill..., breeder of blue ribbon dogs, ...ends of wealthy women, refined, ...looking and an active member ... Y.W.C.A. of Seattle was placed ...e County Jail last evening on a ...ough warrant from Seattle, where ...s charged jointly with Lillian ... of Billings, Mont., with ...ndell, and is alleged to have se... large sums from wealthy Seat... lumbermen and Arctic Club men. ...autifully furnished house, sumpt... surroundings and an appear... of innocence, are alleged by the ...ce police to have been the baits ...d to lure fortunes from men who ...e photographed in compromising ...

"I am innocent and the victim of circumstances," is the cry of the pret... young milliner in the jail here. ...ng to the defense of her friend, ... Peterson, the Italian countess ... the blame on a mysterious ...fiction and an unidentified man, ...sidents of Seattle.

WILL FIGHT EXTRADITION.

...ssed in a handsome silk costume, ... a large diamond lavaliere at her ..., and speaking perfect English, ...prisoner stated that she had re... an attorney and will fight ex... Cards bearing the name of ... Catherine Calcagni, the ...g woman explained, are the prop... of her mother, now dead. A ... of arms, a heel crushing a ser..., adorns the cards, bearing the ..., "Consultat Aspiden."

"I never used the cards," she de...ared to Deputy Sheriffs Nolan and ..., who made the arrest.

...xpensive camera and scores of ...ographs found in her elaborate ...artments on Coronado street, the ...rl adventuress her property. "I took ...ictures for my pleasure, and not as ... blackmailer," the prisoner pro...ested, when questioned about the ...ossession of so large a camera in her ...ossession.

"I am the daughter of an Italian ...obleman," Mrs. Clayburg said last ...ening. "I never had much use for ...ericans who assume the title of ...ropean nobility, even when such ...es are regular, and as a result I ...ver sought to take the title that ...s descended to me by reason of the ...th of the others of the family.

ENGAGED TO MARRY.

...s at a loss to account for these ...rges. "I am engaged to be married, ... course, I have relatives, 'some... ' so that I do not want to go ... family history. I was born in ... and married there. Four years ... my husband died, and I took up ... millinery. More than a ... I opened a school for mil... in Seattle, and did well. I ... at a good profit and seven ... left that city to visit Los ... I found that there was no ... millinery here, started one, ... good success.

"Going back to Seattle, I want to ... one day answered an ad... of a Mrs. Sutton for the ... of a brood bulldog. I met the ... and told her I was moving. ...sisted me in building a kennel ... new home, staying at my house ... This was at her own in... On the second day I no... where she had bored a hole in ... wall. She said it was a place to ... her curling irons. That afternoon ... returned home and found Mrs. Sut... and a big fat man bending over a ... of photographic negatives. I was ...ushed and told them the house was ... place for a meeting, even on ... business, and requested that ... leave. They did.

"Last Christmas I sent Mrs. Sutton ... Christmas card, we having had ... further business dealings in the ... and sale of dogs. At that ... she wrote me and asked if I had ... a picture of her in a re... position on the bed. I an... in the negative. That is all ... about."

DEFENDS HER FRIEND.

"Mrs. Peterson, referred to in the ..., is a friend of mine, in fact, ... best friend I know of. She is a ... innocent girl, and it is ter... that she has been brought into ... She visited me a few days ... eighteen months ago, and I have ... her since.

"The charge that I blackmailed ... lumber dealers or anyone ... absurd. I really had no ac... with wealthy men. I am ... woman, and the records ... show that I have been employed ... all of the time since the ... of my husband, which occurred ... ago in Seattle. I think I ... the extradition, not because I ... afraid to go back, but because I ... want to be held a prisoner or ... a prisoner. I am innocent ... victim of circumstances. Noth... more."

SEES MEN THE DUPES.

"Detectives and men of national ... several walks of life are al... by the Seattle police to have ... the victims of a gang of women ... leaders in Seattle. The women ... charged to have operated in con... with a firm of Seattle lawyers, ... to have milked many wealthy ... men in sums as high as $10,... and $15,000. The women are ... to have lured the men to a ... apartment-house and while ... to have plied their victims with ... Some of the pictures said to ... in the hands of Sheriff Robert ... to implicate the intoxicated con... of most of the men. When the ... copies of the men were de... and they were shown to the vic... and then began the squeezing ...

"The spouse of the alleged badger ... concerned when a deputy sheriff ... named George Healy, on a charge ... forgery. At that time Healy de... that a "frame-up" on the part of ... people because he knew too ... Questioned, he is said to have ... the plot. An investigation ... the secret chamber where ... could be taken in the ... question. One of the women ... belong to the gang was ar... according to the Seattle ... confessed, implicating a num... other women and the two at... The warrants were issued ... days ago and all of the sus... persons were arrested today.

She Says She Will Fight Extradition.

Countess Isabel Calcagni Clayburg, Formerly of Seattle, who was arrested here yesterday on a telegraphed warrant from the north, charging her with participation in an alleged blackmailing game.

Sounds Reasonable.

DEMANDS THAT CITY OBEY STATE'S LAW.

PASADENA ENJOYS ADVANTAGE OVER BUSINESS RIVAL.

Pacific Light and Power Asks that Regulations of the State Railroad Commission be Extended to Include Municipal Plant Selling to Outside Consumers.

Whether a municipally-owned business may enjoy privileges denied a private concern engaged in the same business, is a question put squarely to the State Railroad Commission by the Pacific Light and Power Corporation.

The case is that of the city of Pasadena, but the decision will effect every city of the State which engages in the distribution of any utility beyond its boundaries.

The Pasadena municipal electric plant distributes electricity to South Pasadena. The contention of the Pacific company is that when the city plant furnishes current to consumers beyond the city limits, the city should be required to obtain from the State Railroad Commission a "certificate of necessity and convenience," in the same manner as a private corporation is compelled to do, before it may extend its business into competing territory.

The commission does not permit privately owned utilities companies to enter fields already well and reasonably served, and the commission, through approval of securities of the companies, accepts to an extent responsibility for the value of their securities.

The South Pasadena case is looked on to create a precedent in the State, and the decision will have a basic effect on the operation of all municipal plants in California. For this reason, developments will be watched carefully by the local power bureau and the Public Service Commission. If the Pacific Light and Power Company wins its point before the Railroad Commission, it is expected that all municipal plants will be required to file annual statements with the commission, in the same manner required of privately-owned companies and, outside the limits of the home city, the Railroad Commission will have power to establish rates for all service.

Dissatisfied.

CONTEST STEWART WILL.

Children Oppose Probate on Grounds that Former Councilman and Chamber of Commerce Head Lacked Testimentary Ability.

A legal battle will be staged today in Judge Houser's court in an effort to revoke the probate of the will of the late George H. Stewart, a former City Councilman and at one time the president of the Chamber of Commerce. The will is being contested by the children of Mr. Stewart's first wife, who allege that undue influence was used and that Mr. Stewart was physically and mentally incompetent when the will was executed.

The estate, which at first was thought to be worth $100,000, is now said to have been appraised at $38,-147, with an indebtedness, exclusive of the expense of administration, of $8000. The will gave two daughters $3000 each, the son $2000, the son's wife $1000, an aged sister $2000. In the life time of the decedent he deeded to his second wife property valued at $7000 and a vacant lot valued at $1500. Both of these properties have increased slightly in value. After the above bequests had been made in the will, the remainder of the property was bequeathed to the widow.

In the original will, dated October 26, 1912, Mr. Stewart neglected to provide for his son, Alexander Barnes Stewart, but in a codicil, dated October 29, he bequeathed him $2000 and his wife $1000.

Mr. Stewart died in Shanghai, China, January 12, 1913.

The will contest today will be based on allegations that prior to the time the will and codicil were signed, Mr. Stewart showed signs of mental and physical decrepitude, while on the other hand, the widow will contend that he was in a proper condition to realize all acts and that he made the will without outside influence.

VETERAN PASSES AWAY.

Philip Reiber, aged 68 years, a veteran of the Civil War, passed away at the Crocker Street Hospital on the 15th inst., after a long illness. Funeral services will be conducted from the parlors of Pierce Bros., No. 810 South Flower street, this afternoon at 2 o'clock, under auspices of the Stanton Post, G.A.R. The body will be interred at Rosedale Cemetery. Mr. Reiber leaves two sons, both of whom reside in the East.

TAKES OWN LIFE.

Aged Veteran of War Had Suffered Illness Until Mind Was Deranged.

Theodore Todd, 77 years old, a retired and wealthy farmer, committed suicide early Monday morning by cutting his throat with a large knife, at his residence, No. 525 Stanford avenue. It is believed by his widow that Mr. Todd's mind was temporarily deranged as a result of illness.

Mrs. Todd told Deputy Coroner Williams, who handled the case, that she was lying in bed in her room at 8 o'clock yesterday morning when the tragedy occurred. She heard her husband fall to the floor and rushing to his aid found him in a dying condition from loss of blood. Mr. Todd died before physicians arrived.

Mr. Todd came to California from the East about forty-five years ago. He had lived in this city for more than twenty years.

Funeral services will be held this afternoon at 3 o'clock, at the Peck & Chase chapel, under the auspices of the Stanton Post, G.A.R., of which Mr. Todd was a well known member. Interment will be in the Rosedale Cemetery.

TO SIFT DUEL REPORT.

Police Act After Special Officer Narrates Bandit Incident.

Three bandits, hovering over an unopened safe in "Suicide Glen" in Elysian Park, were disturbed Monday morning by Special Officer George Burns, and a revolver duel resulted, in which one of the bandits was injured, according to Mr. Burns's report to the police.

The men came in a small auto, which they left near by with the engine running. Then they carried the safe into the darkest recesses of the glen and attempted to open it with a hammer and crowbar.

Mr. Burns stepped on a twig as he was stalking them, attracting their attention. They opened fire without preliminary.

Mr. Burns said they ran away, leaving the safe. Later investigation by the police resulted in a report to headquarters that the safe had been at that spot for a year, and was well rusted. Officer Burns's report is to be investigated.

Ivory Kid

—with the new 8½-inch top—

$8.50

Elsewhere you will see it priced as high as $10.

ONE of the smartest Boots of the new season. Extra high top, full lace, smart soft Kid — very aristocratic and dressy.

Staub's

The Popular Price Shoe Store.

336 SO. BROADWAY

Wonderful Collection of Oriental Rugs

There has been placed on exhibit an exquisite and rare collection of Oriental Rugs by Mr. M. K. Bistany at his store, 611-615 W. Seventh St., opposite Robinson's, Home phone A2264. These are pieces that have never been shown in this country and were taken from the customhouse a short time ago. The entire collection will be placed on sale for a short time only, and those who are interested in Oriental Rugs, will have an opportunity to make a choice selection and save considerable money. The war has not affected the prices of this rare collection, as the entire lot were imported before the war, but were lost track of for nine months. Here you will find rugs of all sizes and shapes, from the smallest to the largest. One Keshan, a royal piece, measures 27 ft. 2 in. by 17 ft. 2 in.—a masterpiece; we urge all lovers of Oriental rugs to call and view this piece, a marvelous work. Mr. Bistany wishes to emphasize the fact that his stay in Los Angeles will be of short duration, as this famous rug collector must soon leave for the East. It is his intention to sell every rug possible here, as he does not care to ship them East. Dozens of the most unique rugs in various sizes have been priced so low that it will pay one handsomely to call before purchasing rugs elsewhere. Consider this a personal invitation to inspect this handsome lot of genuine Oriental rugs.

"Arms and the Woman"

Well-groomed women remove the hair from their underarms with El Rado.

Whether on face, lip, neck, or arms, El Rado removes the hair in a manner altogether "womanly."—a sanitary liquid toilet preparation that practically weakens the hair off by dissolving it in a few moments, without harming the skin or increasing later hair growth. Easily applied with piece of absorbent cotton. Free from disagreeable odor; money-back guarantee. At all toilet counters, 50c and $1.00

If you prefer, we will gladly fill your order by mail direct, in plain wrapper, if you will write inclosing stamps or coin. Pilgrim Mfg. Co., 30 East 28th Street, New York.

Novelty Straws for Misses and Children

$2.50 to $7.50

Graceful styles in many, many pretty shapes. Cleverly treated color combinations of green and brown, black and white and other colors.

Green and Black Sport Hat $6

Very fine Milan trimmed with silk and velvet bands.

Ecuadorian Panamas, $7.50

Hats & Caps for boys.

Harris & Frank

437-441 South Spring St.

Known for Better Values

Burns

GOOD SHOES

SOFT AND EASY SHOES

GROVER'S MARTHA WASHINGTON JULIA MARLOWE

Finest grade Paris kid, plain toe, hand sewed soles, low heels, Grover make; same in lace $3.75

Many other styles, soft and easy shoes, $2.50, $3.00, $3.50.

Soft, vici kid, plain toe, low heels turn soles, Grover make; same in congress $3.00

Same style in Burns Fit Easy make, $2.50 and $3.00.

Soft 2 and easy house slippers, very best vici kid, hand turn sole, Grover's make.

One-strap $2.50

Two-strap $3.00

20 styles in Burns Fit Easy House slippers, 1, 2 or 3 straps.

$1.50 TO $2.50

Burns

GOOD SHOES

525 South Broadway

—Home of Ostermoor Mattresses— —McCall Patterns—

Coulter Dry Goods Co.

(Founded in 1878.)

U. S. Postoffice Sub-Station. W. U. Telegraph Branch. American Express Branch.

Lids Off the Boxes of a Few Spring Hats

So that women may peep in and learn just what is most fashion-favored for spring wearing. Inasmuch as every express augments the showing, frequent visits are necessary; the Millinery Section is full of fascinating interest nowadays:

One Charming Model—of purple satin braid, is a dashing narrow-brimmed, high-crowned affair, garnished with a wreath of flowers and foliage, and finished with a novel bow of straw.

A **Close-Fitting Turban**—of satin, is topped with a patent leather straw band; two clever jet motifs form the sole trimming of this saucy model.

An African-brown Sailor of glossy lemonade braid, trimmed with lacquered fruit and foliage, and four tailored bows of African-brown picot-edged ribbon, is extremely smart and distinctive.

(Millinery; Main Floor)

The McCall Fashion Expert

wants to see you at the Pattern Section today or Thursday, where she may tell you all about **McCall Patterns**, and advise you as to their best and easiest way of using.

Doll Patterns Free—to little girls calling at the Pattern Section—each pattern is for a complete doll dress.

(Patterns; South Aisle)

Sports Coats In Striped Wash Silks Are Novel

Gay and spring-like—these gorgeous affairs of striped wash silks or all-silk Jersey cloth (these plain or striped,) in the vivid shades in demand for out-of-doors wear; **$17.50 to $22.50.**

Coats for Street Wear

Warm gabardines in tan shades; velours in greens or tan; Bolivia cloths in gold, American Beauty and Bordeaux — showing every new fashion-touch that will endear them to women; **$27.50 to $55.00.**

Coats for Motoring

Or street wear; in mixtures that do not show soil easily; tans, grays, browns; velours in checks or stripes — garments that are warm without extreme weight, and ideal for motoring; priced at **$17.50 to $35.00.**

(Garment Section; Second Floor)

New Arrivals in La Grecque Undermuslins

This famous brand of tailored undermuslins can be purchased nowhere else in Los Angeles; it is notably fine and dainty in finish, workmanship and materials, and there is no better domestic muslinwear made:

Combinations

—of nainsook; daintily trimmed with Valenciennes lace; ribbon run or neat embroidery; ..... **$1.75 and $2.00**

—of English longcloth; fine, heavy convent embroidery trimming **$3.50**

—with deep yoke of Valenciennes lace; tiny tucks and French medallions **$6.00**

Combinations

—of French lingerie cloth; four rows of Valenciennes insertion; embroidery medallions, at **$2.50**

—of French lingerie cloth; yoke of French Valenciennes lace and embroidered medallions, at **$5.00**

(Undermuslins; Second Floor)

Combinations

—of English longcloth; heavy cambric embroidery ... **$3.00**

—of nainsook; trimmed with fine French Valenciennes lace and embroidered organdie, **$3.50.**

—these are skirt or drawer combinations, as you prefer.

For Their Majesties, the Tiny Babies

We are showing now the dearest garments and accessories that any favored baby could hope to possess, and at extremely moderate prices:

Bassinettes

are here at **$1.50, $2.00, $2.50, $3.50 and $4.00; stands, $2.50;** making a complete bed for baby at a fair price.

Wardrobes

with four compartments; nicely enameled, **$12.50 and $15.00.**

(Infants' Wear; Second Floor)

New Wash Bonnets

—daintily fashioned from lawns, Swiss and embroidered lawns, at **50c to $4.50 each.**

Novel Rattles

—styles that get away from the old-time balls, etc., made in pretty gay colorings that attract baby and amuse at the same time; **25c and 50c.**

(Infants' Wear; Second Floor)

Toilet Goods Specials

Madam Isebell's Fleshworm Eradicator; removes blackheads, preventing pimples; and bleaches the skin; a $1 jar, special 65c

Nourishine—keeps the hair in good condition; not a dye, yet its occasional use will keep hair its original color; **$1.00 bottle; six for $5.00**

Sachet Powders—Jergen's 25c bottles; violet, heliotrope, carnation or crushed rose 19c

Face Chamois Skins—regularly 5c, now ..... 3 for 10c

15c **Chameepuffs** 10c

35c genuine ebony **Nail Polishers**; some in rosewood, too 25c

10c **Flexible Steel Nail Files**; hand made; hand finished; assorted lengths; each ..... 8c; 2 for 15c

Orange Sticks; special, dozen 5c

(Toilet Goods; South Aisle)

Newest Dress Trimmings

Are ready for you to make selection from now—spangled flouncing in different widths, with bands and edges to match; a wonderfully complete line of ornaments and tassels; jet trimmings in wide array; and the rose trimmings for which everybody is asking; as well as gold and silver, antique and metal bands and edges.

(Trimming; Broadway Annex)

The Choicest Ribbons—Yours for Just, Yard at .. 95c

They are not 95c ribbons, though, by any means; but incomplete assortments taken from the quality that sells up to $2.50 a yard. Brocaded velvets, stripes, plaids, ombres, glace and the rich floral designs; in faille, grosgrain, satin and taffeta weaves; not many of any one kind, but sufficient for a handsome girdle, a millinery bow or one of the ribbon bags now so popular.

(Ribbons; Main Floor)

For Milady's Formal Gowns We Offer

New, exclusive and elegant silks in all recent color effects and novel weaves. Silk buying is growing daily to be a matter in which you must depend more and more upon the dealer from whom you purchase; you run no risk whatever in selecting silks at Coulter's, as most women know:

Armure Rousseau

A new weave in glace effect; wonderfully beautiful; 40 inches wide, **$2.50.**

Chiffon Taffetas

In pastel colorings of rare beauty; 40 inches wide, **$2.50.**

Satin Majestique

In all desirable colorings; 33 and 36 inch widths, **$2.00.**

Gros de Londres

In shades for evening wear; 36 inches wide, **$1.75 and $2.00.**

Chiffon Taffetas

Lustrous and soft; in delicate tones; 35 ins. wide, **$1.25, $1.50 and $2.00.**

Satin Messalines — in good colors; 35 inch, **$1 and $1.25.**

(Silks; Broadway Annex)

Coulter's—215-229 South Broadway—224-228 South Hill Street—Coulter's

Life's Gentler Side—Society, Music, Song and the Dance—The Theaters.

Society.

Powdered wigs and beauty patches, the dainty Dolly Varden and polonnaise of other days, laces and frills, waistcoats and knee breeches, the old-fashioned cotillion and stately minuet, all came into their own with much gusto at the various parties and balls held at the hotels and in private homes last night, in celebration of Washington's Birthday.

And the Red, White and Blue, our American flag, cherry trees and hatchets were at a premium.

One of the prettiest colonial balls was given in the imposing gold and white Louis XIV ballroom of the Virginia, when, under the direction of Mrs. Caroline Blair Downing, twenty couples in powdered head-dress and richly-brocaded satin costumes, the ladies in panniers and their escorts in knee breeches and velvet dress and colonial buckled pumps, danced the intricate cotillion with much grace. One of the prettiest features was the distribution of pink ruches and pink baskets, containing showers of violets, to the ladies, and boutonnieres for the gentlemen. They also instituted a clever Cinderella feature, when partners were chosen by matching dainty slippers to the feet of hidden owners, much to the merriment of all. Gaily-colored and shaped hats, both pretty and grotesque, were also introduced for one special dance, and favors were lavishly dispensed. The evening concluded with a gay supper dance.

The Hotel Green and the Maryland, at Pasadena, both gave colonial balls, though the Maryland dance was not a costume affair. The elaborate decorations and cotillion favors at the Maryland were distinctly patriotic.

Between 300 and 400 society folk gathered at the Beverly Hills Hotel last night for the colonial cotillion, many motoring out from town to join the merry throng of guests from all points of the compass now at the hotel. The ballroom was beautifully decorated for the occasion, as was the arbor room, where supper was served from 10 to 12. The dainty favors were sufficiently novel to bring with them many surprises, as well as much fun. For one figure the favors were whips, pink paper, harness and jockey caps, and the means of identifying one's partner a number cleverly woven into an armlet, on which was the time-honored hatchet. Other attractive favors were staffs crowned with huge bouquets, crowns, caned, lovely parasols and bonnets calculated to make coquettes out of the most sedate.

Mrs. Eleanor F. Woodbury of the Strathmore entertained over 150 guests at a colonial ball, colonial pictures and flags forming effective decorations. All were in costume, and the minuet brought back early history, with its graceful, stately steps.

Ball at Del Monte.

Up at Del Monte, always a favorite rendezvous with Angelenos, the annual midwinter golf tournament was brought to a brilliant close with a masque leap-year ball and the opening of the new grill. Mrs. Edgar de Wolfe gave her personal attention to the final touches on the grill, all in green and white, with a large dancing space in the center, sufficiently big to accommodate 150. All the traditional features of colonial elegance were worn.

Among the polo enthusiasts at Del Monte are George E. Sykes of Paicines and M. C. Mason of Watsonville. Mr. and Mrs. Joseph D. Grant, Miss Edith Grant and Mr. and Mrs. Douglas Grant arrived Tuesday night. Mrs. Douglas Grant is being greatly admired for her beauty and manner. She is an English girl and quite naturally takes to the tennis, golf and horseback riding.

Mr. and Mrs. S. F. B. Morse of San Francisco, Mr. and Mrs. Franklin Remington of New York, Mr. and Mrs. Russell Palmer of Seattle, John F. Bush of New York, Samuel G. Blythe of Washington, Mrs. B. G. Simpson of Stockton, John P. Babcock of Victoria, Lady Beck of Canada, Sir F. and Lady Webster and their son Wallace are among the guests arriving last week.

Enjoying the Country.

Mr. and Mrs. Harry Dana Lombard of Beverly Hills are spending a few days delightfully at the Crags.

Mrs. Boushey Much Entertained.

In honor of Mrs. Homer Boushey of Chicago, who is wintering at the Beverly Hills Hotel, Mrs. Robert P. McReynolds will entertain with a party at the dinner-dance at the Midwick Country Club tonight. Mrs. William H. Workman, Jr., another of Mrs. Boushey's friends of her school days, entertained at tea yesterday in her honor.

Notables from the East.

On a tour of the entire United States, Mr. and Mrs. James McLean of New York arrived here Sunday in their private car. The McLeans, who are at the Beverly Hills Hotel, have with them Miss E. L. McLean, Mrs. A. Tinker and her two sons, Teddy and James McLean Tinker, all of New York City, and Mrs. S. W. Moore of Kansas City. Mr. McLean is one of this country's leading copper magnates, and his visit here, though solely one of pleasure, has an interest exceeding the purely social.

Mr. and Mrs. John Northway of Toronto have recently joined the colony of visitors from that Canadian city now at the Beverly Hills Hotel. Mr. and Mrs. W. Walsh, also of Toronto, are recent arrivals. Mr. Walsh is an official of the Dominion Express Company. In the party with him and Mrs. Walsh are Mr. and Mrs. J. Melady of New York with their two children.

The Allies' Carnival.

Some intensely interesting features are developing each day in preparation for the allies' carnival, by far the largest philanthropy attracting society just now. As the opening Friday evening draws nearer, at Shrine Auditorium, the various booths are fast taking on a finished appearance, each carrying out suggestively the country represented.

Ireland is to be a refreshing bit of green and white among the heavier booths of the other colonies. The booth itself will be decorated with real English ivy and other green and white foliage. The ladies assisting will be dressed some of them in the beautiful Irish costumes of green and white, others will wear lingerie frocks with green ribbon trimmings, and picture hats. As the carnival is shortly before St. Patrick's Day, Shamrock and other souvenirs of the day will be for sale, and it is hoped all friends will purchase their St. Patrick's Day favors at the Irish booth.

An interesting bit will be the Amateur Players Quartette, consisting of Henry Daly, Blake Smith, Arthur Dodsworth and Walter Story, who advertise the sheet music for sale there by singing the quaint Irish melodies in such a fashion that their hearers cannot resist purchasing the music.

As the money from this booth goes to the Aberdeen fund of America, to be used for the benefit of the poor children of Ireland, it is very appropriate that autograph photos of Lord and Lady Aberdeen will be for sale, and that Baron Scotford, who has made a silhouette of Lord Aberdeen, will cut silhouettes at the Irish booth during the evening. Candy will be for sale, also beautiful pieces of regular Irish linen made in table covers, doilies, bureau scarfs, etc. Mrs. Hancock Banning is in charge of the booth, and those assisting her are Mrs. W. H. Clark, Jr., Mrs. Avery McCarthy, Mrs. Ralph Williams, Mrs. Michael Connell, Mrs. J. F. Sartori, Mrs. William A. Brackenridge, Mrs. Harry Colebourn Turner, Mrs. Frank Vanderlip, Mrs. E. L. Doheny, Mrs. Rufus Spalding, Mrs. Howard Huntington, Mrs. Walter Leeds, Mrs. J. C. Nevin, Mrs. Earl Mueller, Mrs. Raymond Stevens, Mrs. Sydney I. Wales, Mrs. Hugh Stewart, Mrs. Guy Barham, Mrs. Richard Lacy, Mrs. Godfrey Holterhoff, Mrs. T. R. McCann, Mrs. Frederick Barrows, Mrs. Walter Storey, Mrs. Harry Lombard, Mrs. Arthur Letts, Mrs. Samuel Brown Thomas, Mrs. Walter Comstock; Messrs. Walter Comstock, Herman Janss, Carroll Allen, Robert Monroe, H. H. Warner; Misses Eleanor Banning, Gertrude King, Freda Maw, Catherine Mellus, Ruth Powell, Dorothy Williams, Anita Patten, Constance Collier, Iris Tree, Messrs. Thomas Bruen Brown, H. B. Warner, W. Gerard, Chester Shepard, Arthur Hoyt, J. Warren Carrigan, Aleck Macdonald, Leo Walsh, Owen Moore, Miss Jane Richardson, Eleanor Workman, Mary Scott, Cecil Call.

The Welsh booth is not entirely planned, but it will specialize in fancy work articles for babies and small children. All those assisting will be in the typical and most picturesque Welsh costumes. Miss Beatrice Fox is in charge, and assisting her are Miss Annie H. Allen, Mrs. Harold E. Allen, Mrs. William Bowring, Mrs. Andrew Chaffey, Mrs. Charles V. Craig, Mrs. Conway Evans, Mrs. Charles J. Fox, Jr., Miss Alice Greerson, Mrs. George A. Hawkins-Ambler, Miss Mildred Mathewson, Miss Camilla McConnell, Miss Charlotte Mytton, Miss Rita Morres, Miss Annie Mumford, Miss Anne Patton, Mrs. William Richards, Miss Clara Smith, Miss Alwynne Thomas, Miss Margaret Trew, Miss Sophie Vernon, Miss Elsie Wright and Miss Ina Young.

At the Shrine.

The Queen Alexandra Chapter of the Daughters of the British Empire are very proud of the attractions they have assembled for their South African booth at the great allies' benefit forthcoming at the Shrine Auditorium. No less a prize than a petticoat crocheted by the fingers of Queen Mary has been secured for exhibition, but perhaps the strongest drawing card will be the auction sale of two silk flags, conducted by Madame Melba, who is the largest personal contributor to date to the cause of war sufferers. A remarkable crystal-gazer, Mrs. Constantine Aperglies, will also present a popular appeal.

Various booths will offer for sale Easter cards and boutonnieres, fancy articles, gold nuggets, Kimberley diamonds, flags, fruit and home-made delicacies, lucky soldiers and dolls. A group of young ladies dressed as typical British South Africans will include the Misses Marjory Corsan, Winnifred Coen, Lucy Coen, Mildred Bullfinch, Muriel Kirckhoffer, Isobel Richards, Bessie Richards, Helen Mitchel, Margaret McNeill, Marion Macarthur, Marjory McCammond, Dorothy McCammond, Evelyn Lewis, Mildred Scott, Alice Scott and Mary Ward. A company of Boy Scouts will also be on hand.

The following ladies, under the direction of Mrs. James McGregor, are in charge: Mrs. C. M. Gordon, Mrs. C. C. Gardiner, Mrs. D. Clarke, Mrs. R. Kirckhoffer, Mrs. Roderick Scott, Mrs. A. Harcourt-Wilson, Mrs. Percy Allen, Mrs. M. E. Corsan, Mrs. James North, Mrs. W. A. McCammond, Mrs. W. A. McIntosh, Mrs. C. N. Coen, Mrs. Lewis, Mrs. A. Macarthur, Mrs. R. H. C. Green, Mrs. M. Jackson and Mrs. J. C. Egerton-Henry.

To Soon Wed.

Mrs. M. J. McCarthy of No. 4600 South Figueroa street makes formal announcement of the engagement of her daughter, Kathleen A., to Edwin K. McComb. The wedding will take place in the near future.

Party at the Virginia.

Mrs. A. L. Winthrop and daughter, Miss Paula, of Oak Knoll, Pasadena, entertained last night at the Virginia Hotel to dinner, with covers for Miss Kathryn M. Ryan, who leaves for Chicago and New York the first of March, honoree, and Miss Adelaide Mott, Chicago; Miss Anna Payson, Miss Alice Ryan, Miss Anne Powell Ryan, Miss Lillian Mesner, Messrs. Kelly, Winthrop, Holmes, Winters, Fairchild, Stewart and Ingraham, with the hostesses.

The personnel attended the dance later.

Mr. and Mrs. S. G. Wilson.

An Interesting Betrothal.

The engagement of Miss Monnie Hayes, a prominent young soprano of this city, and James Neil Hastings, associate counsel of the Title Insurance Company, has just been formally announced. The wedding will take place in the early summer. Miss Hayes for several years has been a protege of Mr. and Mrs. Clifford Lott, who recognized her marked musical ability.

To Tour the Orient.

Mr. and Mrs. C. L. Wallis of Sixth street and Harvard boulevard, accompanied by their daughters, Misses Ethelwyn, Harvie and Byrd Wallis, will sail from San Francisco on the Chiyo Maru, March 2, on a three-months' tour of the Orient. The party will visit Honolulu, Japan, China, the Philippines, Korea and Manchuria.

For Former Resident.

Frederick Kimball Stearns of Beverly Hills has as his house guests Mr. and Mrs. Amatha Spring, formerly residents of Beverly Hills, who are now living in San Francisco. At the cotillion given at the Beverly Hills Hotel on Washington's birthday, Mr. Stearns entertained for Mr. and Mrs. Spring, the party including Mrs. Lawrence Kelsey, Mr. and Mrs. Theodore Cadwallader and Eugene Dike.

Natal Day Luncheon.

In observance of the birthday of Mrs. M. W. Harker, her sister, Mrs H. C. Levey of Glendale recently gave a pretty luncheon, covers being laid at a board exquisite with violets and red rosebuds for the honoree, Mrs Chester Brown, Mrs. A. Milbach, Mrs. A. M. Gibbs, Mrs. C. LeRoy Lowman, Mrs. H. B. Ferris, Miss Mary Cunningham, Miss Bertha Bosbyshell, Mrs. F. Fabrick and the hostess.

Theatres—Amusements—Entertainments

MASON OPERA HOUSE— Week March 6
ENGAGEMENT EXTRAORDINARY

BOSTON Grand Opera CO. | Two Famous Organizations in One | Mme. Anna PAVLOWA Ballet Russe

Monday and Friday Evenings, "L'AMORE DEI TRE RE." With "SNOWFLAKES" Ballet.
Tuesday and Thursday Evenings, "MME. BUTTERFLY." Ballet DIVERTISSEMENTS.
Wednesday Matinee, "I PAGLIACCI." and COPPELIA Ballet.
Wed. Eve., Sat. Mat. "LA BOHEME." with WALPURGIS NIGHT.

SATURDAY EVENING GALA PERFORMANCE
"CARMEN," "ORFEO," "I PAGLIACCI."
SEAT SALE MASON BOX OFFICE. SEASON TICKETS AND SERIES OF FOUR EVENTS ON SALE THURSDAY AND FRIDAY, FEB. 24-25.
SINGLE SEAT SALE OPENS SAT. MORNING, FEB. 26.
Boxes Seating 6 $50, Lower Floor $5, Dress Circle $4 and $3, BALCONY $2.00 & $1.00.
MAIL ORDERS RECEIVED AND FILLED IN ORDER OF RECEIPT.

SUPERBA THEATER— 518 Broadway
THE COZIEST THEATER ON THE COAST.
JOHN BARRYMORE in "Nearly a King"
ANNOUNCEMENT
We wish to announce that we are showing for the FIRST TIME in Los Angeles the PARAMOUNT PICTOGRAPHS—Not a news weekly, but a "screen magazine," where the vital thoughts of the great men of the world are visualized. Look for them every week. EXCLUSIVELY at this theater.
SHOWS—10:30, 12, 1:30, 3, 4:30, 6, 7:30, 9:00.
PRICES 10c, 20c, 30c

MOROSCO— BROADWAY, NEAR 8th. Tonight, All Week
A Good Laugh Every Minute
BARGAIN MATINEE THURS., 2:15 P.M.
"WHAT HAPPENED TO MARY"
With CARROLL McCOMAS and the Oliver Morosco Co. Nights, 10c to 75c; Mat., Thurs., 10c to 50c only.
Beginning Sun. Mat., "BELIEVE ME XANTIPPE" 50 Per Cent. Joy—A Regular Show.
Carroll McComas

MILLER'S— 342 SO. MAIN ST. FOX PHOTOPLAYS NANCE O'NEIL in "THE WITCH"
SHOWS AT 11, 12:30, 2, 3:30, 5:00, 6:15, 7:45 AND 9:15 P.M.

ALHAMBRA— Miller's Hill Street Theater. 731 So. Hill St. "THE FOURTH ESTATE" A great labor and newspaper play
SHOWS AT 11, 12:45, 2:30, 4:15, 6:00, 7:40 AND 9:15 P.M.

REPUBLIC— Bert Levey's Theater Main, bet. 3rd & 4th Cont. 1 p.m. to 11 p.m. Six Vaudeville Acts
Headlined by Earl's Shapely DIVING NYMPHS "A Sextette of Symmetry" and "The Destroying Angel." ALL 10c SEATS

STRAND Grand, Near Seventh. Shows 1:30 2:45, 7:20, 8:45 p.m. 10-15-25c; Mats. 10-15c
SARA BERNHARDT in "Jeanne Dore" and HARRY D. CAREY Popular Local Star in "A KNIGHT OF THE RANGE." Harry Carey and Cowboys Appear in Person Nightly.

SYMPHONY THEATER—This Week—614 So. Bdwy.
Grace Elliston with Edward Brennan and Grace Valentine "BLACK FEAR"
A GRAPHIC STORY OF MODERN LIFE.
Produced by Rolfe Photoplays, Inc., in Five Thrilling Acts, directed by John W. Noble.

HIP MAIN, Bet. 3d and 4th Mat. doors, 1 p.m. Pictures until reg. show at 9:00. Nights, 6:30 & 9:00.
Merry Musical Phantasma THE ENCHANTED FOREST | MLLE. TECHOW'S TRAINED CATS 10 Feature Vaudeville Show
Every Seat 10c 3000 of 'Em

Reminiscent.

SCREEN.

ECHOES OF THE PAST.

"DAPHNE" AWAKENS MEMORY OF OLD-TIME FAVORITES.

By Henry Christeen Warnack.

Much water has swept under the bridge since 1725. Many events have transpired since that date.

For instance, "Manin Lescaut" and another French opera of similar characteristics have been written in the intervening years.

Apparently these old favorites have not been forgotten, for the flavor of them clings about "Daphne and the Pirate" at the Majestic this week, like the aroma of roses about a broken vase.

"You may do as you please about "Daphne and the Pirate." You are at liberty to like Daphne and hate the Pirate, or to like the Pirate and dislike Daphne, or to embrace or despise both.

Personally I found nothing violently in their favor or against them. They are the sort of people to whom you would be polite enough to say, "I am glad to have met you," but whom you would not remember if you saw them again in the next block. They are not delightful or disagreeable, but only so-so. They belong to the time that "To Have and to Hold" was written about, and there is a minute when you recall "The Lyons Mail."

The picture has lots of nice detail and plenty of good settings. It must have cost a great deal to make it, and I hope that to somebody it is worth the price. People who care about seeing a play where a petite and piquant maiden must fight through five acts in order to marry the man she originally hated, and who like some blood as a relish with their romance, will enjoy this costume play that scatters itself from France to Louisiana.

Superba.

FILM COMEDY KING.

BARRYMORE CAPTURES ELUSIVE HUMOR VALUES.

By Grace Kingsley.

Not so very moons ago it was believed on all sides that melodrama only was the true province of motion pictures. Then came slap-stick comedy. And next came John Barrymore and other distinguished comedians, and showed that a high grade of motion picture fun-making is quite possible, given a good story and good actors.

John Barrymore, perhaps more than any other comedian, has helped to place film comedy on a higher plane. In "Nearly a King," at the Superba this week, playing the double role of king and "cabby," he illustrates this fact better than in any other film vehicle in which he has appeared. Bright little flashes of real humor are conveyed through situations not at all of the slap-stick or blatantly obvious order, and through clever acting and facial expression.

There is nothing farcical about "Nearly a King," but it is excellent comedy.

MUSICAL NOTES.

Arrangements have just been completed for taking care of the Boston Opera Company and the Pavlowa Imperial Ballet Russe at the Mason during the week of March 6. The seating capacity of the theater is greater than in the case of the Burbank and the stage facilities more adequate for the aggregations of this kind.

The opening production will be "L'Amore dei tre Re," opera, while the "Nut Cracker" suite ballet, music by Tschaikowsky and "Snowflakes" will be presented the same evening by the Pavlowa troupe.

Other operas to be given include "Madame Butterfly," with the Japanese soprano, Tamaki Miura, in the title role; "La Boheme," with Maggie Teyte, Riccardo Martin and Jose Mardones, and "Pagliacci" with Zenatello and Felice Lyne. The opera company and the dancers will join in the presentation of an act from "Carmen" and the "Walpurgis Night" scene "Faust," with ballet, and in a minochoreographic production (in which the terpsichorean artists help interpret the moods of the work) of the Elysian fields scene from Gluck's "Orpheus."

The repertoire of the ballet also includes "Coppelia" by Delibes and a Spanish Ballet, with music by Massenet.

Shakespeare Programme.

A splendid audience was present at the "Music to Shakespeare" concert given by Dr. Bruce Gordon Kingsley and Miss Virginia Goodsell, Sunday afternoon at Trinity. After a few introductory remarks by Dr. Kingsley, tracing the growth of the drama from the time of the ancient Greeks and Romans up to Spanish tragedies and English productions, interesting information was given about the England of Shakespeare.

The first number, "The Midsummer Night's Dream" overture by Mendelssohn with its dainty sparkling fairy music and imitation of the braying of the ass, drew forth hearty applause. It was followed by a group of Shakespearean songs by Miss Goodsell, who later responded with a charming little encore music entitled "The Sweet Little Doll," by Dr. Kingsley, written to the words of Charles Kingsley.

Miss Goodsell was in excellent voice, her dramatic passages strong and vigorous and her light coloratura work rippling and piquant, well befitting the music of mediaeval England.

The most dramatic number on the programme was the Tschaikowsky fantasie-overture to "Romeo and Juliet." Concluding numbers were the Schubert songs, "Who is Sylvia?" and "Hark, Hark! the Lark," and the ever welcome overture to "The Merry Wives of Windsor."

TALK ON LUMBER.

The Los Angeles division of the International Sales Managers Association will meet in the Hotel Clark this evening, at 6:15 o'clock, when R. W. Brown, California representative of Sudden & Christensen, will speak on the subject, "The Manufacture, Shipment and Sale of Lumber." Mr. Brown's firm is one of the largest shippers of lumber in the world, dealing with many countries, and his talk will include features of the foreign trade. Visiting sales managers are invited.

Fingering Finery.

AMONG THE STORES AND ADMIDST THE SHOPS.

Along Our Dazzling Streets, where Dame Fashion's Shopping is Done.

BY OLIVE GRAY.

Now is the time to buy:

The new lighting fixture which you have long been wishing for. There is a sale of such for less.

Dormant rose bushes and other flowering shrubs for the favorite corner in the forthcoming garden. There are sales wherein you may purchase many for the price of one.

The odd dish or dishes for the completion of your table service. There is a sale of such articles to celebrate the removal of that china department to the fifth floor.

Practical suggestion: When the fruit-jar cover refuses to be removed place the jar in a pan half filled with cold water and allow it to come to a boil and to continue boiling for several minutes, after which treatment it will easily be uncovered.

Air Your Head!

If, when beaching or motoring, or spending time out of doors in any sport or amusement, you will wear one of those California sun hats, you will find your head health improved. These hats are built on the plan of a tent with a fly, so that there is ample space between "decks" for the air to circulate. They are formed from straw and bound and stringed with pretty colors. Incidentally—although some may think it mainly—they shade the face. They are "made in Los Angeles," which should be the catch phrase for patronage, always.

• •

Motor Fits.

Not a new disease, as you might think, but a new outfit for motor picnicking. It is the nick of time to think about such outfits, too, just as the balmy air invites us forth to remain for hours in the open. If there is anything lacking in that new motor outfit, I cannot think what it may be and I defy you to do so. Oh, yes, special sale of them.

• •

"Bub."

This is what I would call him. Such a sassy little dear is he! Red hair, freckles to match—freckles even on the rims of his ears, I'll wager! The merriest twinkle in his eye and altogether so lovable that you want to hug him and at once you give the order: "One of those for me! Yes, send him home!" For you feel that home will no longer be home without that adorable little boy and you adopt him with no other ceremony than payment of the fraction of a dollar which is asked. The red hair and the freckles are furnished by your imagination, but they must be there, even though they do not loom large in plaster. Yes, he's only plaster; but as lovable as plaster can make a boy. He's the very latest of his kind. One of those popular creations which everybody is sure to want. Barefooted and bare bodied, he is still beyond the criticism of the chemically poor.

• •

New Panamas.

Spring panamas are an annual event. How will they be shaped, how trimmed this year? This is always one of the first questions of the budding season. The query is answered, early; for in that big clothing and furnishing store on Broadway, where the latest modes in women's outing hats are always shown, there are new panamas galore. They are more stunning than ever, for they are trimmed appropriately—something which cannot always be said of trimmed outing hats. It is real art to know when to stop trimming a panama and these are not over-trimmed. Many are banded in ribbon and there are just a few flowers of the same color sprouting from out the band. Others have odd twisted ornaments formed from the ribbon banding. The ribbons used are novel and fancy, some in several colors or tones of the same color. In one or two cases, the crown and brim are covered band-wise with silk and the flowers are of the same. In every instance the blossoms are formal and are carefully formed, usually with corded stems. All in all, it is one of the best exhibitions of panamas ever seen.

• •

Men's Panamas.

Men's panamas have taken on some of the features of feminine outing hats. For example, see the bands of varnished leather! We wore such, several seasons since; and are still wearing them. They are completed by a modest buckle; but there's no telling what that buckle may lead to. It may the forerunner of others set with gems and of be-buckled shoes and other finery of the colonial days, for all we know! Such frivolities have been predicted for many seasons past.

• •

Button Boxes.

A whole box of buttons for the price of the usual smallest card of common buttons! Could anyone resist such a gamble? Those boxes—about the size of spool cotton boxes—fairly glitter with every imaginable sort of button, from the plainest pearl to those beset with jewels. Why, one would have to buy, just out of curiosity, if one did not expect to need a button of any kind for many years to come.

• •

157 Varieties and Yet—

"Never have I seen so many or such lovely patterns in tub silks!" I exclaimed as I conned over the silk counters in that old reliable store on upper Broadway, where the silks always grow. "There never were as many!" replied the man, as he fingered them lovingly. Truly there were tints and combinations of color which I never expected to behold in washable silks—row after row, counter after counter. "And yet," said the man reminiscently, "there was a woman in here yesterday who looked at every piece—we have over one hundred and fifty different patterns—and then she asked: 'Is this all the patterns you have?' I do wonder what she wanted? And also I wonder if she knew."

• •

East Indian American.

Since our own country has been obliged to go to dyeing—to offset the dying in other countries—some wonderful things have been accomplished. I was struck anew with this in looking at the new "East Indian" cotton prints, in that place noted for its excellent variety of inexpensive cretonnes and other drapery stuffs. These new "East Indian" prints are every whit as pretty as any seen herstofore and in fact I think the designs in many cases are better. They are printed in squares fit for use as table covers or to cover pillows, and the prices are no greater than for ordinary prints or cretonnes. Much black is used in combination with popular colors such as yellow, rose and blue in dull effective tones, and the black always gives an air of distinction, as you know, to either clothes or furnishings. I predict a great run upon these fabrics.

• •

Seen in Fashion's Hand Glass.

Handbags grow more various all the time; one of the best types is of black taffeta and velvet.

Sometimes the fur puff on a felt hat is manipulated in such a way it looks like a giant flower.

It is even suggested that muslin and batiste will be used for the later spring and summer millinery.

Some of the new golf outfits have both coats and skirts in plaid, but one is dark and the other light.

Sleeves of suits, dresses and coats are mostly full length. Three-quarter length sleeves have the bell flare.

We are to wear large flat collars of the sailor and Puritan order. There will be a vogue for collar and cuff sets.

Delicate colors like pale rose, pale blue, pale yellow are much used in blouses for silver gray and other stalk colored suits.

One-piece robes are made in princess effect, but are looped up to suggestion of the panier over under petticoat.

More women than usual are wearing white lingerie waists with tailored suits. Sometimes the waists are of batiste, tailored.

Skirts will be wider, the curves of the bust and waist more closely defined, and there will be a narrower appearance at the shoulder.

The old-fashioned balayeuse, a white-pleated flounce of lace below the skirt, is an attractive finish on several of the new spring models.

A LEAP-YEAR BOAST.

I love to come home late at night
From concert, church or ball,
And know that no one cares a mite
If I don't come at all.

I love to spend my hard-earned cash
On anything I want;
I love to run myself in debt,
With none to scold or taunt.

I love to go to bargain sales,
And get all frayed and torn,
With not a jeering man in sight
To ask why I'm so worn.

I love to win at games of skill,
And carry off first prize,
And feel the shafts of envy chill
From unsuccessful eyes.

I love to be in woman's clubs,
And look both dazed and wise,
Where never bold, intrusive man
Can mention "Mother's Pies."

I love to search the newspapers
For items of divorce,
And blandly smile and shake my head
And say, "Of course, of course."

I love to go to bed at nine,
And lock fast all my doors;
I love to feel that, if I choose,
I'll fill the air with snores.

I love to feel that very soon
My paltry charms will fade;
In fact, I love above all things
To be a plain old maid.

SARA GERTRUDE HARRINGTON.

Theatres—Amusements—Entertainments

CLUNE'S— THEATER BEAUTIFUL
AUDITORIUM
Twice Daily Prices Nights (8 sharp) 25-50-75c Matinees (2 sharp) 25 and 50c
Third Big Week Now Playing
CLUNE'S PREMIER PRODUCTION.
HELEN HUNT JACKSON'S HISTORICAL ROMANCE OF CALIFORNIA
"RAMONA"
A Cinema-Theatrical Entertainment
NOTE—Owing to New York opening the engagement of "RAMONA" in this theater will be limited. ADVICE—Because of this engagement seats should be secured early, date.
BOX OFFICE OPEN 9 A.M. TO 9 P.M.—MAIL ORDERS RECEIVED

CLUNE'S BROADWAY— THIS WEEK
THE ISLAND OF SURPRISE
IN 5 ACTS
By Cyrus Townsend Brady
SHOWS 11, 12:30, 2, 3:30, 5, 6:30, 8, 9:30

TALLY'S BROADWAY THEATER—833 S. Broadway
Home of World's Greatest Theater Pipe Organ
Shows at 10:30 a.m., 12, 1:30, 3, 4:30, 6, 7:30 & 9
NANCE O'NEIL IN "Souls in Bondage"

ORPHEUM— THE BEST OF VAUDEVILLE
Every Night at 8, 10-25-50-75c; boxes $1. Mat. at 2 DAILY, 10-25-50c. Except Saturday and Holiday Matinees.
THIS WEEK ONLY: EVELYN NESBIT & JACK CLIFFORD
And a Complete New Show: CHARLES (CHIC) SALE, Rural Character; GORDON & CO., "Knight a Day;" DYER & FAY, "What's It All About?" BOUNCER, and Bouncing Contest; VAN & BELLE, Boomerang Throwers; TOONEY & ANNETTE NORMAN, "Nonsense."
METROPOLITAN DANCING GIRLS, with Geo. and May Moore.
Orchestral Concerts 2 and 8 p.m. Pathe Twice a Week News Views.

TRINITY AUDITORIUM— NINTH AND GRAND AVE.
NEXT SATURDAY MATINEE, FEB. 26 2:15 P.M.
Mme. Melba
LYRIC SOPRANO, AND ASSISTING ARTISTS
ONLY ONE RECITAL.

MASON Opera House—Last Week—61st Month
CLEAN FARCE! JOY UNALLOYED!
SELWYN & CO.'s SUPREME LAUGH FESTIVAL
TWIN BEDS
EVENINGS & SATURDAY MATINEE, 25c to $1.50
NEXT WEEK—MUTT AND JEFF IN COLLEGE—SEAT SALE

NEW PALACE— 7th Street between Broadway and Hill.
Now Showing the Spectacular Marine Picture
Undine
Featuring IDA SCHNALL World's Champion Woman and 50 Diving Nymphs
HEAR THE ORGAN THAT WON GOLD MEDAL AT SAN FRANCISCO

PANTAGES— Where Vaudeville is at its Best
SHOWS at 2:30, 7:10 and 9:00 P. M.
HAVEMANN'S LIONS, TIGERS AND LEOPARDS; ROBERTS, STUART & ROBERTS; LEWIS, BELMONT & LEWIS; SONGS & DANCES; MISS BERTHA GARDNER, OPERATIC SOPRANO; THE HEUMANN TRIO, IN A CYCLONE ACT; MOORE & ST. CLAIR, NOVELTY ENTERTAINERS; ED. R. WAGNER AND HIS CONCERT ORCHESTRA; THE RED CIRCLE, FEATURING [illegible]

WOODLEY THEATER— ANNA HELD
in "MADAM LA PRESIDENTE"

CAWSTON OSTRICH FARM, SOUTH PASADENA
First baby ostrich of season just hatched at Cawston Ostrich Farm, South Pasadena. Round-trip tickets, including admission to Farm, 35c at P. E. depot or at our downtown store, 733 South Broadway.

The Times
LOS ANGELES
LXVth YEAR. WEDNESDAY MORNING, FEBRUARY 23, 1916.—4 PAGES. PART III.

BUNDY AND McLOUGHLIN CAPTURE DOUBLES.

Some hot finishes

At Pasadena yesterday. Above, the finish of the High School 100-yard dash. From left to right, the runners are Isham (Ventura) fourth; Fitzsimmons (Manual Arts) fifth; Paddock (Pasadena) second; Greene (Bonita) ninth; De la Gerra (Ventura) eighth; W. Lamport (Manual Arts) sixth; MacKenzie (Pasadena) seventh; Sarrail (Manual Arts) third; H. Lamport (Manual Arts) first. In the center is the final heat of the 100-yard open. Left to right the runners are Paschal (Whittier State) first; Forer (L.A.A.C.) sixth; Webster (Occidental) fourth; Bradley (U.S.C.) fifth; Lupher (Occidental) third; Murray (Whittier) second. Below, Walter Sturges is seen finishing the two-mile for Pomona College.

An Eyeful.

ATHLETES RUN THEMSELVES RAGGED IN IMMENSE MEET.

Los Angeles Athletic Club and Pomona Hog Most of the Honors—Manual Arts Plays in Hard Luck During the Whole Day—Marathon Race is Captured by a Sherman Indian—Pushball Contest is Feature.

BY HOWARD ANGUS.

THE Sports Carnival at Tournament Park, Pasadena, certainly gave the athletic fan an eyeful yesterday. From 1:30 o'clock until dark athletic event followed athletic event in such quick succession that the eyes had scarcely time to blink and the mind almost became a blank from trying to grasp it all.

The carnival itself was an athletic conglomeration. The central feature was the relay carnival with all the high school and college athletes chasing each other around the track. But intermixed with these races was a Marathon, a pushball game, a Spanish fiesta, a Wild West show, a horse show, and exhibitions of fancy driving.

TO BEGIN WITH.

The great athletic day began in front of the L.A.A.C. at 12 o'clock when the Marathon runners lined up for the start, facing a regular battery of moving-picture machines. The crowd that flocked around the runners almost crushed them to death. Capt. Franklin had to fight the crowd back to get them started. His pistol would not go off. When he got in trim Arthur S. Sanders jumped the gun. It is hard to see why anybody should jump the gun in a Marathon race, but the powerful negro, was just so excited that he could not keep in his marks.

The Marathon was just another triumph for the Indian. As in all past Marathons these little Braves from Sherman Institute jogged in almost miles ahead of all the white runners. Peter Begay won the race. He came laughing into Tournament Park almost a minute ahead of his nearest competitor. When he had finished, another Indian by the name of Josa Noranza slipped through the gate. A few yards behind him came Poleyetewa, still another Indian. The two began a race for second place. Poleyetwa kept putting on more speed with every stride. He passed Noranza. Poleyetewa at Highland Park was almost a mile behind Noranza. A few minutes after this sprint for second place another Indian by the name of Poncell blew in and ran around the track. After him came a long wait. It was ten minutes later before the first white man appeared. He was a stocky little fellow by the name of Fisher and wore the L.A.A.C. emblem. After him all the others began trooping in.

RELAY EVENTS.

In the relays Pomona High School, Redlands High School and the L.A.A.C. hogged the honors. The showing of the athletic club was especially surprising. The Clubmen entered two relays and won them. The quarter-milers walloped Pomona, Occidental and U.S.C. The sprinters showed their heels to the fast Manual team, and the college boys of Occidental, Whittier and U.S.C. Nor was that all. It was Bean, a clubman, who won the pole vault, and Watkins, another clubman, who won the high jump.

Manual Arts was the hard-luck school of the day. Pomona High School nosed it out in both the two-mile race by the half-milers, and the mile-run by the quarter-milers. To cap the climax the Toiler sprinters after leaving all the other high schools yards in the rear did not pass the baton properly and were disqualified.

SHINE HERE.

About the only place the Toilers really figured was in the high school 100-yard dash. Four Manual men out of five were in the finals. Paddock of Pasadena won the 100 by about a yard, but the judges gave the race to Harry Lamport. Doubtless they were either moved by the premonition that Fritsch's men were to play in hard luck or were for the time being not in full control of their faculties because of the disturbing presence of Billy Witmer.

Mr. Paddock, the father of the sprinter, was wildly excited over the finish, and interviewed each and every judge of the finish.

The open 100-yard dash was won by Mistah Paschal of Whittier State. The negro boy ran as if he thought he was Howard Drew and finished ahead. The next nearest man to him was Verle Murray and after him came Lupher. Ken Johnson, the new Trojan sprinter, was left squatting on his marks, and didn't qualify. Stone of Pomona failed to even appear. Webster of Occidental appeared to be away off form. Bradley of U.S.C. looked out of condition. So, with the exception of Paschal there was not much to the 100.

TOUGH LUCK.

Clint Evans's Pomona runners almost broke the heart of Doc Cook of Manual. In both the two-mile and mile relays Cook ran the last lap for Manual. Each time, when he started, the Pomona runner was half way around the track ahead of him. Doc in both instances put his head down, kicked up his legs behind and tore after the flying Cardinal. Each time he strove gamely on until the straightaway when he looked up to see that his chase had been futile.

In the two-mile relay, the Hun half-milers simply flew away from the other collegians. Ray Adkinson, the Pomona freshman, proved to be the man of the occasion. He glides around the track like a shadow. At the end of his half-mile he had given the Huns an immense lead. Those old-timers, Tipton and Beebe of U.S.C., started out to make up the distance, but being out of condition, finished their tasks half-heartedly.

Adkinson was out of luck, however, when he started to run the last 440 for

(Continued on Fourth Page.)

Tennis.

SINSABAUGH IS HARD TO BEAT.

But Church Manages to do It in Three Hard Sets.

McLoughlin and Bundy Show Decided Class.

Mixed Doubles Finals are Postponed.

[SPECIAL CORRESPONDENCE.]

LONG BEACH, Feb. 22.—While he did not meet Willie Johnston or Maurice McLoughlin, the two Californians of national and international repute, George Meyers Church of New York, former intercollegiate champion and national ranking player, has made a successful invasion from the East. He won the challenge cup in the last day's play of the annual mid-winter tennis tournament held on the Hotel Virginia courts here today.

After being forced to extend himself to the limit, Church won the finals in the men's singles by defeating Simpson Sinsabaugh in three sets of hard-fought tennis by the comparatively small scores of 6-3, 6-3, 6-1.

GOOD START.

Church took the lead in the games in his first set with Sinsabaugh and had the score 4 to 0 before the southerner could find himself. Sinsabaugh was apparently in fine form and the gallery, with him from the start, thought sure the veteran Southern Californian would save the day after he had braced and taken three games in succession from the easterner.

Before his match with Church, Sinsabaugh had defeated Roland Roberts, the Southern California singles champion and rising young star in the net world, 6-4, 1-6, 6-4. Roberts was nervous while under the fire and experience of the southern veteran and was unable to cope with Sinsabaugh's famous back-hand drive and net play. He rallied brilliantly at times, but was not sufficiently well versed in court generalship to withstand the pace set by his seasoned opponent.

After the games of the Church-Sinsabaugh match for the challenge

(Continued on Second Page.)

CHAMPION DOG ON EXHIBITION.

A specialty dog show under the auspices of the Cocker Spaniel Club of Southern California will be held at the Olympic Club on Hill street tonight, beginning at 8 o'clock.

Over fifty blooded cockers are expected, including Champion Mission, owned by Mayor Rolph of San Francisco. This dog cleaned up everything in his class at the P.P.I.E. E. F. Crandall of Montrose will act as judge.

SILVER LAKE MAY BE OPENED SOON.

Silver Lake, said to be one of the finest fishing spots in the country, may be opened to fishermen soon. The black bass season opens March 2 and numbers of local fly casters are beginning to wonder if the Silver Lake cannot be attacked.

Black bass are extremely plentiful in the lake as are trout and several other species of fish.

YOUNGSTER RUNS SPEEDY MILE THROUGH STREETS.

[BY A. P. NIGHT WIRE.]

SAN JOSE, Feb. 22.—If the course was correctly measured, Art Forward, a San Jose High School stripling, ran within one and two-fifths seconds of Norman S. Tabor's mile record, covering the distance in 4m. 14s. Bobby Vlught, Olympic Club, San Francisco, finished two yards behind Forward. The race was over a straightaway course on a paved street and there was a slight wind at the back of the runners. Tabor's mark was made on a four-lap track.

Oliver Millard of the Olympic Club took the eight-mile modified Marathon in 44m. 56s. and was closely pressed for seven and a half miles by Edward Geyon of Watsonville.

The mile and eight-mile races were feature events of the running carnival held here today under the auspices of the San Jose Y.M.C.A. and participated in by sixty well-known athletes of Central California. Strong teams were entered by the Olympic and Caledonian clubs of San Francisco. H. Ludwig of the Caledonian Club won the two-mile event in 9m. 24⅕s. Oliver Millard was second.

PETER VISSER IS NEW STAR.

[BY A. P. NIGHT WIRE.]

SAN FRANCISCO, Feb. 22.—The failure of Jess Westergaard of Des Moines to arrive in time to wrestle Ad Santel of Chicago brought to light a new star, Pete Visser, a light heavyweight from Ogden, Utah, who stayed 1h. 4m. 40s. with Santel.

When it was certain that Westergaard would not appear, Santel agreed to throw both Nick Daviscourt and Pete Visser within an hour and a half.

He disposed of Daviscourt in twenty-five minutes, but Visser remained unthrown the balance of the time and Santel was declared the loser.

Tomorrow

Every man who has an automobile and every man who wants to get one — should read the two-page announcement on Automobile Simplicity in the Saturday Evening Post, issue of February 26, out tomorrow.

Our word for it—It's your kind of an article.

Ralph Hamlin
FRANKLIN DISTRIBUTOR
1040 South Flower St.

Ford
NEW FORDS SOLD ON TIME PAYMENTS
Touring Car $440, Runabout $390, Town Car $640.
F. O. B. DETROIT.
The Pacific KisselKar Branch
LIMITED AGENT FOR
PASADENA 66 N. Fair Oaks Ave. LOS ANGELES Cor. 10th & Olive Sts. SAN DIEGO Cor. Union & Broadway

BOWERS CRACKPROOF HOSE
This is the registered trade-mark of the highest grade lined rubber garden hose, with corrugated outside surface.
"CRACKPROOF"
The Grand Prize Hose at the Panama-Pacific Exposition.
It is the garden hose that is built up to a quality—not down to a price. Its standard of efficiency is maintained by a careful selection of the best materials which are tested daily.
Bowers in California is a new, up-to-date factory by the most experienced rubber mechanics in the rubber industry. It is made of Imperial Valley grown and the best Para rubber imported direct from South America and India. The selling price is lower than imported hose of equal quality.
Can be twisted into any shape without kinking, cracking or cutting off the flow of water.
Sold by All Live Dealers
If your dealer cannot supply Bowers Hose, write us and we will see you are supplied by nearest dealer.
MANUFACTURED BY
BOWERS RUBBER WORKS
San Francisco Los Angeles Seattle
The Lucky Hose To Spoil Her Clothes

$9.00 Watches
L. A. Cut Rate Jewelry Co.
355 South Broadway
Second Floor, Room 213

DR. HUTCHASON The Reliable Dentist 310 S. Broadway.

$10 WATCHES
MONTGOMERY BROS. Jewelers
4th and Broadway

GOODYEAR'S Balmacaans and Gabardine Dress and Motor Coats for Men and Women
Broadway

Frank Chance Makes Debut in Angel Suit.

Well, Well!

CHANCE PUTS IN AN APPEARANCE.

Takes First Workout in an Angel Uniform.

Looks Like a Major-leaguer in Minor Suit.

Sets Pace for the Bunch and Feels the Effects.

BY HARRY A. WILLIAMS.

Frank Chance yesterday peeled off his ranch clothes, slipped into a Los Angeles uniform and sniffed the minor league air for a couple of hours.

It was his first workout as an Angel and his first bona-fide appearance as a minor leaguer. True, Chance played a number of games with the Los Angeles club several years ago, but on that occasion he was simply "borrowed" from Chicago at the end of the major league season. So it may be truthfully said that yesterday was his debut in the minors.

But all that is immaterial. A thoroughbred is a thoroughbred regardless of the track on which he runs. Technically, Chance is a minor leaguer. In reality what we saw was a major leaguer in a minor league uniform. Reference is not made to his playing, but to his general appearance. His deportment, his carriage and his every move was that of the thoroughbred—class in every line.

AN ACCIDENT.

Purely accidental, it was indeed fitting that this splendid athlete, typical of America's best manhood, should make his return to America's greatest game on February 22. And an old flag on the press box, tangled in the wire netting by the winds of winter, unfolded itself in response to a vagrant breeze and floated out and unfurled as if in greeting.

Now, all this about the Stars and Stripes and Washington's Birthday could not have been written had it not rained in Glendora on Monday. That was the day which Chance had selected for his initial sweat. In Glendora it was showery and threatening, and naturally supposing that the same condition prevailed in Los Angeles, Frank did not venture into town. However, conditions were ideal yesterday and he seized the great opportunity presented to get into action.

He motored to the ball park with both of his cars—not in both of them. He drove his White gasoline touring car, with his Benz roadster, piloted by his chauffeur, setting the pace. He is believed to be the first baseball manager in the history of the game to make his minor league debut with two high-priced cars. He is going to sell the Benz, or turn it in on a car of less power for the use of Mrs. Chance. That's why he brought it to town. It had nothing to do with his workout.

LIMBERING UP.

After changing his plow shoes for some with cleats on them, Frank spent an hour and a half limbering up the peerless joints and shed a quart or so of peerless perspiration. He set the pace for the entire bunch, and it is a cinch that he will feel the effects of that workout for a couple of weeks. He engaged in batting practice—hitting them out and bunting, and then put in half an hour playing first base in the plowed ground. When he finished he was steaming. The average guy, when he hits the ball in batting practice, simply steps back and waits for another turn. Chance would sprint to first base, and then some. Reaching first, he would keep right on running until he reached the right field fence. It is a good thing that the fence is there. Otherwise, he would now be in Redondo. In shooting the ball around the diamond, the P. L. showed an utter disregard for the welfare of his arm.

A CONFESSION.

"I know that I will be sore as a ball for a week," confessed Chance when he stretched out for a soothing rub from Doc Finley. "That's the way it always is. I always get sore the first day, because I can't hold back and get any pep in my work. At that, I would rather start strong and have it all over with. No use in prolonging the agony."

Chance does not appear to be carrying an ounce of surplus tissue, but claims that he is ten pounds overweight.

"When I am really in condition, I am so narrow around the waist and so thin in the face that I actually look sick," he explained.

If not in too much pain, he will work again today.

* * *

Arthur Griggs, who will play utility roles for Vernon, unless it is decided to use him regularly at first base, is an all-round, two-handed athlete. Not only can Griggs play any position on the field except the battery points, but baseball is not his only accomplishment. He formerly starred on the gridiron for the University of Pittsburgh, and also for the University of Kansas. He left Pittsburgh shortly before Frank Moran, who is to fight Jess Willard, joined the eleven. After leaving school, Griggs took up the gentle art of self-defense. Although having no intention of making boxing a profession, he enjoyed it and engaged in a number of battles. One of these was with Jack Johnson—not the original Jack Johnson, but an understudy, who was almost as black and almost as big as the original. It was a tough little scrap, Griggs finally getting his man in the ninth round. Our umpires will think twice before getting rough with Mr. Griggs.

* * *

President Powers and Jeff Orendorff, new Occidental coach, met yesterday for the first time. A few minutes' conversation developed the fact that they used to play ball around the same neighborhood in Chicago, although the particular kid teams on which they played never happened to clash.

Powers recalled how before a game each club would make up a purse of $10—the players donating one silver washer apiece, and the captain, by virtue of his high office, chipping in two. This money always was turned over to the umpire with instructions for him to present it to the winning team.

"The funny part about it was that the teams seldom got the money," said Powers. "It made no difference whether we won or lost, we hardly ever saw the color of the money. The umpire would excuse himself along about the seventh or eighth inning, explaining that he wanted to get a drink or something else. That would be the last we would see of him, or the money. Why didn't we change umpires? We did, but they were all alike."

* * *

"We used to meet up with the same kind of grief," interjected Orendorff. "I guess all those Chicago umpires were financiers.

"Speaking of Chicago reminds me of the time that I batted against Johnny Kane. Yes, Johnny was once a pitcher. Our club went over to play the Chicago Grays. They were a pretty tough club, and if they couldn't beat a visiting team one way would do it another. At least, that was their reputation.

"As soon as we took the field, several tough guys shouldered us, and told us it wouldn't be safe to win. We were rather pale under the gills, and expected to get licked to a frazzle. But they didn't have their regular pitcher, and we got a six-run lead in the first inning. We had increased this to ten by the fifth. Then the Grays all began throwing their caps in the air, and yelling, 'There he comes.' Looking across the lot we saw a player in a uniform riding toward the diamond at full speed on a bicycle. He was their regular heaver, and had just finished pitching a game for another club. This fellow never did finish the sixth inning. He simply couldn't get us out. Johnny Kane relieved him, and finished the game. We slammed him for about ten more runs. The final score was 17 to 7. The Grays were so badly beaten that they forgot all about licking us at the end of the game."

* * *

Flame Delhi has received a wire from the Pittsburgh club notifying him of his sale to Los Angeles. If this proves to be final, it will straighten out a snarl that has existed for the better part of a month. The Pirates tried to turn Delhi over to the Angels some time ago, but Kansas City interposed and laid claim to the player. Kansas City claimed that Pittsburgh had not exercised its option on Delhi, while Pittsburgh countered by charging that K. C. had not come through with the purchase price for the player.

Evidently, Delhi's announcement that he would quit baseball rather than play with Kansas City caused Tobeau and Shay to settle the matter with the Pirates in a way to permit him to join the Angels. Delhi's work with Kansas City last season won him a $400 bonus. However, he says that it hasn't been paid, and he doubts very much that it ever will now that he has refused to return there. He doesn't seem to be worrying, probably figuring that the privilege of not playing ball in Kansas City is worth that much. Last year, Delhi worked in forty-seven games, winning twenty-one and losing fifteen. On the basis of this record, Chance considers him a mighty valuable man.

* * *

The Houston club has wired its willingness to turn Pitcher Ware over to the Angels if Outfielder Garner will sign a Houston contract. This makes the deal practically certain, as Garner has expressed himself as willing to play in Texas, he being a native of that great commonwealth. On paper, Ware doesn't look to be much. Last season he won eight and lost nine. Chance, who saw Ware work two years ago, thinks differently, however. He says poor catching was mainly due to his indifferent showing in 1915.

* * *

Tub Spencer's volunteers were again on the job yesterday. Among those out for the drill were Honus Mitze, Roy Brashear, Johnny Kane, Johnny Butler, Don Rader, Goldie Rapp, Art Griggs, Harl Maggert, Bert Whaling, Johnny Bassler and Tub himself. Doc White viewed the proceedings from the grand stand.

Frank Chance,

Who startled the natives yesterday by appearing in a complete Angel uniform. The new manager led the boys in a stiff workout and expects to be stiff today.

RENE THOMAS COMING OVER.

[BY DIRECT WIRE—EXCLUSIVE DISPATCH]

INDIANAPOLIS, Feb. 22.—Announcement was made here today that Rene Thomas, winner of the 500-mile race here in 1914, has been given freedom from military service in France and will drive in the sixth annual international sweepstakes race at the Indianapolis motor speedway May 30, this year. He is scheduled to leave his native country March 25, so that he can arrive here about April 1.

A contract with Thomas, which was signed by cable, according to T. E. Myers, general manager of the speedway, gives him the opportunity to take from De Palma the position that De Palma took from Thomas when De Palma won the 1915 race, and inasmuch as De Palma will be in this year's event it is only reasonable to expect a speed duel between these two intrepid pilots that will go down into history.

Thomas will drive a Peugeot car, the property of the Indianapolis Speedway Team Company. This car is one of several that the Indianapolis owners have purchased or are having built. As team mate Thomas in all probability will have the Indianapolis pilot, Johnny Aitken, who probably will drive another Peugeot.

Golf.

CROWDS TURN OUT FOR MID-SEASON TOURNAMENT.

BY ALMA WHITAKER.

THEY had ninety entries for the qualifying round of the mid-season golf tournament at Annandale yesterday and H. B. Ingalls had the best gross score with 76. E. N. Wright came second with 79 and Arthur Braly third with 80.

Sixty-four qualified for one big flight, and first-round matches are to be completed by the end of the week. Here are the pairings:

H. B. Ingalls and C. Nemeyer, W. W. Leithead and R. H. Gibson, J. B. Bryan and E. S. Wilkinson, George V. Baer and Paul F. Deiss, J. Nemeyer and A. J. Barrett, W. S. Hankins and J. H. Harrison, W. W. Yenawine a bye, E. J. Bowes, Jr., a bye, O. B. Carter a bye, W. G. Kesley a bye, S. S. Hines and J. Dawson, H. A. Doty and West Hughes, C. S. Fleming and S. C. Fertig, H. B. King and C. S. Byington, F. E. Day and S. Beekman, J. H. Warner and Arthur Braly, E. N. Wright and H. Jevne, J. C. Linneman and L. W. Brock, R. J. Fish and E. H. Lockwood, R. B. Weekes and L. W. Blankenhorn, F. H. Gilcrest and A. E. Edwards, Julius A. Brown and G. H. Curtis, Dr. W. V. Brem a bye, E. R. Campbell a bye, S. S. Wold a bye, W. C. Smith a bye, J. S. Mather and W. Carlton Wilson, J. W. Monoham and A. C. Volk, Myers van Platen and I. L. Merrill, W. A. Gary and Henry Newby, Rev. L. E. Learned and Frank D. Tatum, Rev. Ellis Brisby and Rev. W. H. Cornett.

The Annandale Club championship will be played on March 4.

The ladies of the Annandale Country Club has arranged an invitation golf tournament for February 28 to March 3, but they are postponing the date, probably to March 6. Definite announcement later.

* * *

One hundred and seventy-seven golfers crowded the Los Angeles course yesterday for the two Washington's birthday events. Handicap match play against par in the morning resulted in a win for Rev. Lloyd Darsie in class A, with 3 down, 5-3 up. And in class B to John P. Wootton with 12-12 even. Mr. Wootton has only recently taken up the game again. He is a nabob of Amalgamated Oil.

Best ball handicap foursomes in the afternoon resulted in a win for L. L. Elliott and S. S. Parsons of the best gross prize with 5 up on par. With their handicap of 4 up they also were the best net couple with 9 up, but they could not take both prizes. The next best scores were a tie between E. T. Sherer and J. H. Miles, 4 down, 7-3 up; and A. L. Schwarz and A. W. Bumiller with 1 down, 4-3 up.

* * *

Dr. W. H. Spinks is the final ultimate winner of that lengthy midwinter handicap. He beat Frank H. Edwards in the finals yesterday 3 up and 1. Dr. Spinks has had to weather seven matches for the honor, and when even Dashing Frank failed to rattle his composure, he may be said to have earned that stylish trophy.

Good Night!

FACULTY TENNIS SHARKS PLAN TO MINGLE SOON.

TENNIS is taking such a hold upon the south that even the staid high school profs will be seen in action on the court this year. The Southern California Athletic Council has decided to conduct an inter-faculty tennis tournament among the high schools and great excitement reigns in the ranks of the fans.

These learned exhibitions will be given in connection with the dual meets of the high schools. The first will be part of the programme of the L. A. vs. Manual affair at L. A. Saturday.

The Hilltop profs have turned out in enthusiastic shape for the elimination matches being held. That is, they have all signed up but none of them actually appeared on the courts. Featherstone, Goddard and Lyon are proudly patting each other on the back. They each have a victory

(Continued on Third Page.)

Men! Read How We Buy Back The Bands

A CIGAR BAND isn't worth very much but it's our standard of service and quality that's at stake. We do not want even one dissatisfied smoker.

Therefore in introducing the La Azora "Agreement," our new 5c cigar, we make the following unprecedented offer:

GO TO the nearest dealer and buy 5 La Azora "Agreements." Smoke them all. If then you are not thoroughly and gratefully satisfied with the value of this 5c cigar, send the bands with your name and address to the La Azora Factory, 222 Forest Avenue, E, Detroit, Michigan, and receive a return of your 25c by mail.

La Azora "Agreement" is the costliest cigar in the dealer's case. Never before has such fine tobacco and skilful workmanship been put into the making of a five cent cigar. Remember, we are not asking you to take our opinion—nor your dealer's opinion. Judgment rests entirely in YOUR hands. If the La Azora "Agreement" pleases you, make it your own every-day smoke. If, however, it doesn't, please return the five bands under the above stated agreement and receive promptly the return of your 25c.

Don't delay—take us up on this offer TODAY.

5¢

H. JEVNE CO.
DISTRIBUTORS

La Azora Cigars
A Size and Shape for Every Taste
King 10¢ straight Bismark 10¢ straight Purita 3 for 25
Agreement 5¢ straight Opera 6 for 25¢
ALL EYES ARE UPON THEM

Hard to Beat.

(Continued from First Page.)

intercollegiate star ran out the set by taking the next two games.

In the next set Sinsabaugh made things interesting by keeping even with Church. Each man took turns at winning a game until the score stood three all. It was plain to be seen by this time that the southerner was playing in streaks. His back hand was no longer dependable, and his smashes lost their accuracy. It was then Church's turn to win three games in succession and the set, 6-3.

THE FINISH.

The final set saw Sinsabaugh tiring. He took only one game. Church finished in the tournament like he started, conquering his opponent by one-sided scores and in remarkably quick time. He won the final set from Sinsabaugh by the score of 6-1, and was presented the handsome silver challenge cup formerly held by Willie Johnston, national champion.

Maurice McLoughlin and Tom Bundy, former national doubles champions, worked together in a convincing manner, and after three sets of tennis of the slam-bang variety, defeated Willie Johnston and Roland Roberts, 7-5, 8-6, 6-2.

Briefly, it was a case of brilliance and youth succumbing to steadiness and experience.

SOME MATCH.

With their essentially different styles of play, McLoughlin and Bundy showed the gallery the reason why they won the national doubles title. Although Johnston and Roberts put up a great fight and had the former champions on the run, it was McLoughlin's wonderful serve and accurate drives to the side lines and back court, coupled with the puzzling reverse twist strokes of Bundy that furnished the thrills of the match and placed victory within reach.

Miss Jessie Grieve of U.S.C. won the championship of the tournament in the ladies' singles, defeating Miss Jean McCall of Santa Monica in the finals, 6-4, 5-7, 6-3. Both girls were steady and played high-class tennis, but Miss Grieve hit the ball harder and possessed a more bewildering serve. Before meeting Miss Grieve, Miss McCall eliminated Miss Hasselo from the finals after a good three-set match, 6-4, 5-7, 6-2.

Roy Hornidge won the consolation singles by defeating Dr. Thomason, 6-1, 6-1, in the finals.

The finals in the mixed doubles, scheduled between Miss Mary Browne and Sinsabaugh and Winnie Mace and Florence Sutton, was called on account of darkness, and will be played at a later date, which has not been determined.

Other matches today were as follows: Miss Florence Sutton and Mace beat Miss Hasselo and F. Winne, 6-3, 6-3. The same combination defeated Miss Kincaid and Johnston, 6-4, 7-5. Miss Browne and Sinsabaugh defeated Miss Burton and Nathan, 6-0, 6-0.

Roy Hornidge beat Dietrick, 6-3, 6-3, and W. H. Goodwin, 6-3, 6-4.

MOTOR CAR DEALERS ASSOCIATION DIRECTORY

BEARDSLEY ELECTRIC — Beardsley Electric Co., 1250-1260 W. [illegible] Home phone 53018; Pac. Wil. [illegible]

BUICK — HOWARD AUTO CO. 1323 So. Flower St. Home 60098. Main 9040.

CHALMERS—HUPMOBILE—Grose-Robbins Co., Twelfth and Flower Streets. Broadway 5410; A1187.

CHANDLER—Chandler Motor Car Co. of Cal. 1144 So. Hope St. Main 3459. F5047.

STEARNS—MOON—LYNN C. BUCKton, Pico at Olive Sts. Phone Main 577, Home F6851.

TIMES DIRECTORY of Automobiles

Mercer 22-72 "The Most Beautiful Car America's First Class Car" A4547. 1057 South Olive

Metz Metz touring model $885 fully equipped F.O.B. factory. Now on exhibition. Standard equipment throughout. METZ COMPANY Main 944 130 West Pico

Saxon Saxon Six Touring Car, F. O. B. Factory .... $785 SAXON MOTOR SALES 1140 SOUTH OLIVE

Times Directory of Motor Trucks

MOORE & DENBY TRUCKS Gas and Electric PACIFIC MOTOR TRUCK CO. Main Office and Works, Torrance, Cal. Home Office, Salesroom and Service Station, 1220-30 South Hope St. Factory Branch, San Francisco, Cal.

MORELAND MOTOR TRUCK CO. MORELAND

Oakland LIGHT SIX $895 HERE

"STURDY AS THE OAK" THE ECONOMICAL FAMILY CAR TOURING AND ROADSTER MODELS

Also Agents for National

HAWLEY-KING & CO. 60361 1027-35 S. OLIVE MAIN 3990

$100 invested in a Life Membership of the— Los Angeles Chautauqua Association Will pay you big dividends in happiness and intellectual attainment and prove satisfactory from a financial standpoint also. 206 HIGGINS BUILDING

Auction and [illegible] We buy for cash or on stocks of [illegible] scription. Phone [illegible]

Mr. Wad Bought Oswald a Box of Paints. . . . . By GALE.

[Copyright, 1916, by The Wheeler Syndicate, Inc.]

There Ain't that Much!

NEW BASEBALL OWNERS WORTH OVER $150,000,000.

Latest Fad for Millionaires is to Buy a Ball Club—Rockefeller is Only Man Who has Failed to Take up Pastime. Some Owners are Poverty Stricken, Being Able to Write Checks for Only $1,000,000.

BY HARRY A. WILLIAMS.

MR. MATSUMA, J. Bullion and Col. Gotrox are certainly getting sporty in their old age.

Formerly, they had no time for the great national game, and the only base card that they ever perused was a ledger.

Seldom of late how this trio—the Hon. Matsuma, Bullion and Gotrox have been horning into baseball? It is a full day when you do not read where some gentleman all loaded down with good guards with money has got a baseball franchise.

Now a guy makes a billion or so and is no longer merely satisfied to play golf. Golf has become entirely too common. It doesn't seem to care who plays it. Therefore, the man who really wants to distinguish himself from the common herd goes out before breakfast and buys a major league ball team.

THE LATEST FAD.

Rich men always have fads. Buying ball teams is simply a new one. The late J. Pierpont Morgan was an art connoisseur. He always collected something rare. He would fork over almost any amount for an oil painting that happened to strike his fancy. He also bought an obelisk or two while fooling around Egypt, and planned to have them moved to the United States. Then he would have been the only man in the country with an obelisk in his front yard. Some of his well to do neighbors had an obelisk—at least none of the other article bearing the original mark.

Russell Sage also was an art connoisseur, and craved something different. Because of this trait he early in life began collecting various kinds of bric-a-brac. As a boy he showed a real talent for souvenirs such as dimes and nickels. Later, he learned to admire the handsome five-dollar gold piece. Then he turned to higher art, and began the study of steel engraving, familiarizing himself with the one-hundred-dollar bill. He considered a one-hundred dollar bill one of the finest pieces of art, and stood ready to pay $100 for one of them any old time. After he had been asked what it would be genuine. He became so expert that he could tell a masterpiece from a mere counterfeit at first glance. There was a chosen, tawdry thousand-dollar bill in his collection. And that is saying a good deal, for at the time of his death he had one of the largest collections of coin and currency in the country, with the possible exception of John D. Rockefeller.

HIS DIFFERENT.

Mr. Rockefeller, however, is not an art connoisseur. Money is only an incident in his life. Oil is his hobby. Where Morgan would stand in an art gallery and admire a Rembrandt for the hour, John D. will stand and look upon a puddle of crude oil, and figure on its probable gravity. Some of our rich men love the trackless wastes, especially our lumber barons. Not so with Mr. Rockefeller. He loves to get out and roam around among the oil derricks, and from their lofty grandeur receive inspiration and the fumes of petroleum. He does not for the mountain lake, but sees all the beauties of nature reflected in a reservoir of crude oil. He has made a deep study of oil, and in a way may be said to have elevated it. Where a lot of guys were afraid of getting their hands dirty, he waded in and made a success. As a result, he has collection of crude oil, coal oil, gasoline, distillate and axle grease probably is exceeded by none in the country. He made oil his hobby, and has found the riding pretty smooth.

THE POPULAR SPORT.

He has not yet taken up baseball, but later may extricate himself from the oil business and buy a franchise.

Owning ball teams has become a popular ailment among our rich men.

Two years ago the late Robert B. Ward, one of Brooklyn's best known bakers, purchased the Federal League franchise in that city, equipping said franchise with a park, players, bat boys and other items. He had grown wealthy through his string of bake shops. Although this venture "capped" his roll, he had a few million left at the finish, and his heirs are trying to buy a major league club.

On Ward's death, Harry Sinclair, a gent with more money than he could possibly use, set out to finance the Feds. Recently, he made a strong bid for the New York Giants. Although unable to come to terms with the present owners, it is believed that he may yet land the franchise. Sinclair, like John D., made his money in oil. He doesn't know exactly how much he is worth. One small item is a one-third interest in a gob of oil now stored in tanks on which he expects to net a cool $10,000,000. In addition, he has several flowing wells which are working for him every day in the week, including Sunday.

FAIR ENOUGH.

Col. Jacob Ruppert and Capt. T. L. Huston, owners of the New York Americans, while not as wealthy as some of their neighbors, are fairly well fixed. Between them they could write their check for $20,000,000.

The St. Louis Browns have been sold to Phil Ball and Otto Stifel. As baseball magnates are rated today, these gentlemen are poverty stricken. Together, they probably are not worth more than $5,000,000. However, if they get pinched for money the league will arrange to see them through the season.

Percy Haughton, in his purchase of the Boston Braves, was backed by Arthur Wise. We know nothing concerning Mr. Wise except that he owns a string of banks reaching across New England. Haughton's financial backing is said to total $30,000,0000, so he ought to be able to pull through unless there is a falling off in the attendance.

A MYSTERY.

Less is known concerning the financial sinews of James E. Dunn, reported purchaser of the Cleveland franchise. As we understand it, however, he is a banker and owns three acres of business blocks.

Among the purchasers of the Philadelphia Nationals are Fred T. Chandler and S. P. and W. H. T. Huhn, not to mention J. W. Clothier. Chandler holds down a job as president of the Philadelphia Stock Exchange, while the Huhn boys control a few banks.

Charley Weeghman, William Wrigley and J. Ogden Armour, new owners of the Chicago Cubs, could shove into the center of the table a stack estimated conservatively at $75,000,000. Weeghman is a restaurateur, and has a system of grub garages extending through many of the large cities of the circuit. His income from ham sandwiches and such like is enormous. Wrigley is a chewing gum baron.

FOR EXCITEMENT.

Armour, before going into baseball, made a specialty of slaughter houses, with a fine line of stockyards on the side. He probably has as large and select assortment of slaughter houses as any man in the business. But there came a time when slaughter houses ceased to give him complete satisfaction, and he turned to baseball for recreation and excitement.

The list of clubowners is gradually assuming an appearance like a directory of Wall Street.

Incidentally, there is little danger of another baseball war. With nearly all the money in the world invested in the two major leagues it will be hard to scare up enough to finance an "outlaw" league. Organized baseball is now one of the most powerful institutions in the country, financially speaking. The new purchasers of franchises alone we would say at an offhand guess represent resources of not less than $150,000,000.

John D., with no ball team, must feel lonesome and out of style. Still, we will not urge him to buy one. He might raise the price of bleacher seats from 25 to 40 cents.

FOREIGN BOYS WIN BIG MEET.

[BY A. P. NIGHT WIRE.]

CHICAGO, Feb. 22.—Filipino boys led all the youthful athletes of the Far East and South America in the cable and mail track meet of the Amateur Athletic Federation, it was announced at headquarters today. Scores of the marks made in the Philippines come close to records made by American boys of the same age, it was said.

In the high jump, boys of 18, the oldest competing, were credited with five feet three inches in the Philippines; five feet one inch in South America, five feet one-half inch in India and four feet ten inches in Africa.

South Americans took second honors but Filipinos were first in every event in each of the age classes, except the dash for boys 14 to 18 years old, in which South Americans were first.

BASEBALL HEROES MAY BE DEPOSED.

Now comes a tremendous yell from Santa Barbara. It seems that the Fullerton baseball club is claiming the championship of this part of the country. And it also seems that the Santa Barbara club has a first-class record slated up to its credit.

So when the Fullerton boys began to pick themselves as the real sure-enough heroes, Santa Barbara naturally failed to concur.

A wire from M. R. Barcom, manager of the Santa Barbara baseball club, reads as follows: "To claim the real baseball championship the Fullerton baseball club must first defeat the Santa Barbara club in a series of games, as the local club has the best record of any club in Southern California."

Well, what's the answer?

Tennis.

LYN MURRAY WINS BY SHEER SPEED.

FORMER YALE CAPTAIN IS EASY FOR CALIFORNIAN.

Smashing Tactics and Great Overhead Work Carry Away the Honors in Indoor Tourney—Final Set is Well Contested—Doubles Finals Go to Five Sets.

[BY A. P. NIGHT WIRE.]

NEW YORK, Feb. 22.—R. Lindley Murray, the young Californian, the star of the National Indoor Tennis Tournament, captured the national singles championship today, winning from Alrick H. Man, Jr., former Yale captain, in three straight sets. The score was 6-2, 6-2, 9-7. Murray gave a remarkable exhibition, working with spectacular smashes, volleys and drives, against which his adversary, although displaying skill and speed, was unable successfully to compete. Murray is the first player from the Pacific Coast to win the national indoor championship. Carleton B. Gardner made the attempt in 1910, but failed.

In the championship doubles match Arthur M. Lovibond and William Rosenbaum defeated King Smith and Arthur S. Cragin. The score was 3-6, 1-6, 6-4, 8-6, 10-8.

Man was the first to score in the singles match, taking the first game, only to have Murray take five in a row, chiefly by coming up to the net and smashing. The second set was similar to the first. Murray's deep shots with the puzzling bounds caused Man to hit the ball upward and Murray smashed his overhead shots into the corners of Man's court. So heavy was Murray's volleying in this set that he smashed his racquet.

Man succeeded in bringing his drop shot into play in the third set, and breaking through Murray's service, took the lead on games. In the tenth game Man was within a stroke of winning the set, but the Californian, volleying with marvelous speed, checked the onrush of his opponent, bearing him back by the sheer audacity of his assault, and winning 9-7.

The order of the service in the doubles was Lovibond, Smith, Dr. Rosenbaum and Cragin. Cragin, fresh and vigorous, fairly surpassed himself by the brilliancy of his volleys and his amazing passes, and practically walked away with the first and second sets.

Dr. Rosenbaum came strongly to the fore in the third set, as his adversaries wavered, and annihilated the returns of Smith and Cragin for a well-earned victory.

EUGENE PACKARD TO GO ON THE BLOCK.

[BY DIRECT WIRE—EXCLUSIVE DISPATCH.]

CHICAGO, Feb. 22.—Eugene Packard will be auctioned off to the highest bidder here next Saturday when the Federal Leaguers gather for the final session of their short but stormy career. President Weeghman received a message today from Harry Sinclair asking him for his highest bid for the star twirler. Weeghman had already sent in his offer for the man yesterday and did not feel like raising it today. The chances are that Packard will go to some other club than the Cubs, for the Cub boss does not feel inclined to enter into a bidding contest against any other club just now.

Rather Poor.

GOLFERS DO NOT PLAY UP TO FORM.

LENGTHY PROGRAMME CONTINUES INTO THE EVENING.

Qualifying Rounds are Played in Two Annual and Important Events. Hicks Trophy and Powers Cup. Semi-finals in Many Affairs are not Concluded.

[BY DIRECT WIRE—EXCLUSIVE DISPATCH.]

REDLANDS, Feb. 22.—There was a holiday programme for the golfers at the Country Club here today with events for the morning, afternoon and some continued into the evening. The qualifying rounds were played in two annual and important events, the Hicks trophy and the Powers cup, but all of the scores made have not been turned in, as those qualifying and the ties for the handicap two-ball foursome events will not be announced by the Greens Committee until later. In the competition for the cup offered by the president the final match will be between R. Hornby and C. F. Smith. Mr. Smith won his semi-final match with M. S. Severance today by 1 up.

The semi-finals in the foursome for the Stauffen cups have been reached. Dwight Ledferts and M. S. Phillips won from W. M. Kerr and W. P. Burke by 3 up and 7; G. Palmer and John Gill won from Chris Tripp and F. C. Hornby by 2 up and 1. In the Phillips cup competition the following have "legs" which they won by victory in sweepstakes: C. F. Smith, 2; R. Hornby, 3; B. Aymar, 2, and 1 to E. Stauffen, Jr., G. Palmer, J. O. Riddell, Russell Burrage, L. R. Gay and S. R. Hotchkiss. This afternoon came the Ball sweepstakes and T. W. Nason, a newcomer, was the winner. The scoring in both the morning and afternoon "sweeps" was poor. The following are the net scores for the afternoon, the numbers in parentheses being the handicaps:

T. W. Nason (24)	75
M. S. Phillips (plus 2)	80
S. R. Hotchkiss (14)	81
E. A. McDonald (10)	83
M. S. Severance (10)	83
J. W. Gill (24)	83
G. W. Clyde (22)	84
C. F. Smith (10)	86
C. J. Tripp (8)	87
E. S. Graham (18)	89
H. M. Paine (10)	90
B. Aymar (12)	90
J. O. Riddel (14)	90
L. L. Moore (10)	91
S. Williams (12)	93
E. M. Cope (16)	93
W. P. Burke (12)	94

B. Aymar won the morning "sweeps" with the net score of 79. Russell Burrage came next with 81 and R. Hornby was third with 84. The scoring after was: G. Palmer, 84; E. Stauffen, Jr., 83; L. R. Boyd, 83; H. M. Paine, 85; R. Herold, 85; M. S. Phillips, 86; E. S. Graham, 86, and L. R. Gay, 92.

JACK BRADY WINS BIG TOURNAMENT.

Jack Brady won Voorhies's weekly three-cushion tournament last night, when he beat Bob Harbor 15 to 7 in a very fast game.

There were twelve starters in the contest and the high run for the games was made in the last one, when Brady ran six.

J. D. Mitchell was referee and the prize was a fine jointed cue.

PLAY CONTINUES IN HILLTOPPERS TOURNEY.

The L. A. High racquet wielders are speeding along through an elimination tournament to select the team that will go up against Manual in a dual tennis meet Saturday. O. W. Montgomery, faculty tennis advisor, is busying himself with various charts and complicated sets of figures. He believes that he has the result of the encounter about doped out.

The results of yesterday's play were as follows: Tirami beat Ralston, 6-2, 3-6, 6-2; Kirkpatrick beat Hillman, 6-3, 6-3; Philips beat Roberts, 6-4, 7-5; Jenseon beat Myers by default; Berry beat Snavely, 6-1, 10-8; Cox beat Samuelson, 2-6, 7-5, 6-0; Kirkpatrick beat Ralston, 5-7, 6-4, 6-4.

The girls are also busily at work trying to decide who shall appear to represent the feminine element of the

LANGER AND KAHANAMOKU SHATTER WORLD'S MARKS.

[BY PACIFIC CABLE AND A.P.]

HONOLULU (T. H.) Feb. 22.—Lody Langer, captain of the University of California swimming team, who broke three American and two world's records at the Panama-Pacific Exposition, won the 440-yard race here today at the annual mid-Pacific swimming carnival and broke the American record, which he made himself, by nearly five seconds.

Duke Kahanamoku finished second and Marion Perry of Honolulu third. The time was 12m. 1⅛s. The American record before was 12m. 6s.

Langer was defeated in the 440-yard swim by Kahanamoku, who made the distance in 5m. 51⅘s., beating the previous record of 5m. 52⅛s. held by Langer.

Bernicia Lane of Honolulu defeated Frances Cowells of San Francisco in the 50-yard swim, time 34⅘s. Miss Cowells held the American girl championship for this distance. Lucile Legros of Honolulu was third.

The 50-yard dash was won by Clarence Lane of Honolulu in 25⅘s.

BASKETBALL FOR THE JUNIOR COLLEGE TEAM.

Los Angeles Junior College and Fullerton Junior College will mix in a basketball game on the court of the Hilltop Highbrows this afternoon. The Fullerton five is totally unknown to the local boys. All that they have heard of their opponents is the rumor of a couple of beefy guards who play with marvelous speed.

Mohler, Kittle, Kutzmann, Loud, Kaiser will probably represent the Los Angeles institution.

FINAL MEETING OF FEDERAL MAGNATES.

[BY A. P. NIGHT WIRE.]

CHICAGO, Feb. 21.—What is expected to be the final meeting of the Federal League owners, scheduled to take place here next Saturday, probably will deal with winding up the financial affairs of the league, President Weeghman said today. A small assessment upon the stockholders is expected.

LOUIE ALBERT IS SEVERELY BEATEN.

[BY A. P. NIGHT WIRE.]

GALVESTON (Tex.) Feb. 22.—Battling Torrence of the Twenty-third Infantry easily outpointed Louie Albert of Fort Sam Houston, San Antonio, in a ten-round bout here today, which was the feature of the Washington Day celebration at Fort Crockett. Albert took a severe beating. The men are welterweights.

Tennis Sharks.

(Continued from Second Page.)

invader's favor, Steinbaugh got his celebrated back-hand working and Church was helpless. After enticing the former Princeton player to the net he would place his cross-cut smashes just out of reach of the rangy collegian, scoring one after one in this manner. Steinbaugh also discovered the fact that his opponent was not on good terms with high lobs and gained several points via that route. Church was a little wild in his handling of the high ones and would often send them several feet outside the lines.

Keeping this up, Steinbaugh won three games in succession and things began to look favorable for the south. Church was plainly out of sorts with himself. He was discouraged to think he had piled the score up four games high in his favor, only to turn around and lose the next three.

NEVER TIRES.

Church is a man who never appears to tire, however, and he kept on plugging in the hope that his opponent would weaken. And he did not have to hope long. Steinbaugh, after his flash of form that nearly tied up the set, began to wane and the former marked up against that mysterious person, "Bye."

Great disappointment and gobs of gloom filled the atmosphere when Prof. Morris defaulted to Mr. Schaffee. Fast play was expected in this bout since the defaulter is a philosopher and logician and figures out his serves in scientific manner. Humd and Ribben dictate the angle of his returns while the wisdom of Jevons lends stability to his play.

Messrs. Van Cleve and Van Patten ascended the Hill at the unearthly hour of 7 o'clock yesterday morning to play off their tournament match. Prof. Van Cleve was hopelessly outclassed by Van Patten, who is a thin, muscular chap. The score is said to have been 6-0, 6-0. "This is no game for a fat man," Van Cleve was heard to puff out as he limped off the court.

From what can be learned out at Manual it seems that Messrs. Fritsch and Ligda are preparing to swing their racquets Saturday.

Hollywood High has extended an invitation to all those appearing in the faculty tournaments to participate in a round robin to be held on the foothill courts, April 29.

JIMMY SMITH DOING WELL WITH JAVELIN.

Joe Isenberg, curly-haired football idol of L. A. High, who has been heralded as a wonder in the javelin throw, is being pressed for his honors. Jimmy Smith has taken up the casting event and has been reported to excel Joe's best mark by several feet. Coach Goddard prefers to keep the exact distances under his hat.

Camel Cigarettes

are wide-open for comparison with *any* cigarette at *any* price! Most sensitive smokers appreciate the pleasure Camel quality offers. They prefer it to premiums or coupons! Freedom from tongue-bite and throat-parch is as welcome *as is the absence of any unpleasant cigaretty after-taste!*

Camels are *blended* choice Turkish and choice Domestic tobaccos; you'll prefer their *new* flavor and mild-smoothness to either kind of tobacco smoked straight! *That desirable, satisfying "body" is all there—without any come-back!* No matter how many you smoke!

Camels are sold everywhere in scientifically sealed packages, 20 for 10c; or ten packages (200 cigarettes) in a glassine-paper-covered carton for $1.00. We strongly recommend this carton for the home or office supply or when you travel.

R. J. REYNOLDS TOBACCO COMPANY, Winston-Salem, N.C.

Divertissement.

RIALTO.

AMONG THE MUMMERS.

COWBOY FARCE TO BE THE NEXT MOROSCO ATTRACTION.

By Grace Kingsley.

The farce comedy, "Believe Me, Xantippe," went into rehearsal at the Morosco yesterday. Miss McComas plays the role of the little western mining-town girl, Dolly Kamman, and will wear all the becoming scenery thereunto appertaining, including khaki dress, cowboy hat and four-in-hand tie. In New York Miss McComas says the part was dressed in fringed leather skirt and high boots, with revolver-and-bowie-knife trimmings, but that she will not try to get that over out here.

Back to Crime Class.

Edmund Lowe, in the new piece, plays the role of the man who commits the crime of forgery on a bet, to prove that the police department is inefficient.

Some Stunt.

Miss McComas has a strong western dialect wished on with the part.

"And dialects are so awful," said the young woman yesterday. "The first dialect part I ever had was in 'The Scrap of Paper,' when I was leading woman with a stock company in Richmond. It was an Irish dialect, and while my ancestors were Irish, they hadn't handed me down any dialect. So I did the best I could with it, and the manager was much pleased at dress rehearsal: 'I see,' he commented, 'you are using north of Ireland dialect. I'm glad, it's so refined.' 'Yes, oh, yes,' I answered. I was glad that's what it was. I hadn't known it myself before."

Motion-picture Ward.

It looked like a hospital picnic (if there be such a thing) at Levy's last night, following the Orpheum performance. Gathered around the same table were Tom Meighan, who burned his hand in "The Trail of the Lonesome Pine;" Fred Mace, who was badly singed in a recent Keystone, Douglas Fairbanks, who was "dogbit" last week, Jack Clifford who has had a thumb shot off and Carter de Haven, wearing his throat in a sling due to having caught cold working in the snow up in Bear Valley last week. The cabaret did an extra number and called it "The Ambulance Amble."

Hero Worship Stuff.

Yesterday, when Lillian Elliott was lunching at the Pig'n Whistle, a pretty girl glided by her table, dropped a card, said never a word, and hastened by. On the card was written: "From one of your many deeply sincere admirers." Miss Elliott is putting the card in the japanned cabinet along with her "lucky dog," her four-leaf clover and the rabbit's foot her son, Jack, got from the cross-eyed negro in the dark of the moon.

Would Still Sculp.

Evelyn Nesbit still has ambitions to do sculpture.

"I like that work better than anything in the world," said Miss Nesbit, "and you know when I can no longer sing and dance, I can still 'sculp.'

"I always liked to sketch and whittle. One day an old artist friend of mine in New York caught me idly whittling what I meant to look like the figure of an Indian girl. 'Why don't you make a cast of that,' he asked, 'it's actually well done.' I took fire at that, secured a studio, and worked like mad as long as I had time. But the habit of eating goes right on, so I had to return to the stage. But I mean to keep up my sculpture work in New York this summer."

Russell's Back-fire.

Russell Thaw, Evelyn Nesbit's son, though in the main a cherub and all that, of course, has a habit of "copping" out lines from acts he hears at the theater and springing them on his fond mamma at unexpected mo-

Ramona of the film.

Adda Gleasant, whose interpretation of the heroine of the famous California story on the screen at Clune's Auditorium is a work of charm and sincerity that has placed her in a high rank among movie favorites here.

ments. The other evening when she was scolding him for something, he looked up, shook his finger, and said: "I know what you're going to say; you're going to tell me that you knew Dill when he had only one pickle!"

He doesn't stop at the comedians, either. Once when she was chiding him, he suddenly straightened up, and said: "Hamlet, you have my father much offended!"

Prize Prance.

Evelyn Nesbit and Jack Clifford are planning to put on their famous whirlwind acrobatic dance Saturday. Mr. Clifford's hand is still in bad condition, but as the dance is the piece de resistance of their act, they want to do it for the Los Angeles public.

Evelyn as "Film."

Miss Nesbit has received several offers to appear in pictures, since she has been in the West, and may return next fall to work at one of the studios.

Sincere Scenery, B'gosh.

Charlie (Chic) Sale at the Orpheum, owns a farm near Madison, Wis., and every summer he forsakes the rialto to go out there and farm, eat dandelion greens and watch the chickens "walking 'round all raw." It is here he studies his rube types.

Out Among 'Em.

Thomas Egan, the well-known Irish tenor, is making a concert tour of South America, and is receiving some flattering press notices.

Needed Aid.

Sale tells a good one on himself. On his present trip out he took in Kansas City en route. Here dwells a small niece, who was promised she might go to the theater Saturday and see Uncle Charlie. Uncle Charlie says he admonished her she must be sure to laugh. She assured him she'd try. He assured her with mock seriousness that unless she thought she could laugh, she'd better not come. When she said her prayers Friday night, her Uncle Charlie overheard her beseeching the Deity to "make it a nice day tomorrow, and oh, God, please make me laugh at Uncle Charlie's act!"

Audrey Shifts.

Audrey Munson, the famous model, who appears at the Garrick in "Inspiration," this week, has joined the American Film Company, at Santa Barbara, and is being featured in a spectacular seven-reel allegorical story.

Sets Fast Pace.

The American would appear to be a very busy organization. Four companies are now at work. Edward Sloman, formerly with Universal and Lubin, has been engaged and will begin his first picture in a few weeks.

A serial entitled "The Secret of the Submarine" is in process of filming. Scenarios are under the supervision of William Pigott.

Frank Borzage and Eugene Forde, both popular film actors, will be starred in a five part photodrama, with Borzage directing.

Sincere Minnie Ha-Ha.

Alice Morton Otten, who plays the part of Starlight, Ramona's Indian maid, in the first act of the great cinemadrama at the Auditorium, is a real Indian. She is also a young woman of education and charming personality. This is Miss Otten's first appearance in pictures.

The actress has served as subject in one of the most ambitious paintings of the day by Jean Mannheim, entitled "Good-by, Land of My Fathers."

War Note.

Bertha Gardner, the young Seattle girl appearing this week at Pantages, was a student in Paris when the war began. She enlisted in the American Red Cross, and after a year's service in the French hospitals and trenches, she is at home on furlough for three months. In her act she sings the songs with which she soothed the wounded soldiers.

Leads Double Life.

Charlie Murray of the Keystone is going into the vaudeville producing business. A musical act under his direction was given a tryout at Pantages last week, and will leave for a tour of the circuit as soon as it has had a little more polishing.

Domestic Note.

Lianne Carrera, Anna Held's daughter, apears with the latter in Miss Held's picture at the Woodley, "Mme. La Presidente."

Mustn't Miss Him.

Just what a fine actor John Barrymore is, you will find out by visiting Quinn's Superba, where he is playing a double role, that of a king and a cabman, in the same picture.

Brow Stuff.

Pictographs are the latest cry in motion pictures. They aren't any different from any other sort of motion pictures except that they are more highbrow. The Paramount Pictograph, which is called a "screen magazine," is being shown at Quinn's Superba for the first time anywhere, this week. Any man with a message may become a contributor to the pictograph, and no thinker's ideas are too lofty or too far-reaching to be visualized in this "magazine."

Precious Man.

The Mutual Film Company, who have secured Charlie Chaplin, have insured his life for $275,000. He is also insured in section—right leg and left eye, so much; left leg and right arm, so much, etc. It is said that in Charlie's spare moments he is figuring out what combination of accident would net him the best financial results.

Expansive.

Exclusive photoplay rights to Rex Beach's novels have been acquired by the Lubin company. The Lubin is preparing to put into elaborate film form at once, "The Silver Horde," "The Iron Trail" and "The Barrier."

Satan Coming Back.

Satan, who used to be regularly on the pay roll, seems to be taking a vacation from the pictures of late. However, he will be seen in the Lubin production of "Sold to Satan," directed by Edward Sloman.

Bloated Bondholder.

J. Farrall Macdonald, feature director of the Biograph, is fast getting into the capitalistic class. Some time ago he secured a lease to the motion-picture photographic rights of the San Rafael ranch, which comprises 6000 acres of wonderfully beautiful land just west of Pasadena. Mr. Macdonald has just subleased these picture rights to the Biograph company at an increase that is making him seriously considering entering the real estate business.

Ready for the gallop.

Juliette Day, who is starring in "Twin Beds," now in its second week at the Mason. There are two things of which Miss Day is very fond—one being horseback riding and the other pets.

Some Game.

BIG POLO FIGHT EXCITES CROWD.

Finest Game Seen for Years at Coronado.

Whites are Lucky but Greens Manage to Win.

Extra Chukkur Necessary to Settle Score.

[BY DIRECT WIRE—EXCLUSIVE DISPATCH.]

SAN DIEGO, Feb. 22.—A tie game that will be talked of in polo circles for years to come was played this afternoon on the Coronado field by two picked teams, the Whites and the Greens.

Throughout nine chukkurs (the extra chukkur was necessary to determine the tied score,) the great crowd was tense with excitement for play of international caliber took place on the field. In the extra chukkur, Velie made a goal which gave the victory to the Greens. The teams were the same that met Sunday in a splendid contest, with the exception of a slight change in the line-up of the Greens by which Max C. Fleischmann was substituted for Harry Weiss at No. 2. Sunday the Whites won by a score of 6¼ to 5.

FAVORITES.

Betting was heavy among the players and the spectators as a brilliant contest was anticipated. The majority of money was bet on the Greens as it was thought they would play stronger today and the change of Max Fleischmann to No. 2 from back, where he has beenp laying this year, was of interest to poloists.

On Sunday, Drury appeared to play the whole game by himself. He guarded, goaled and passed the ball to his team-mates. To day, however, he was supported excellently by the other men of the team and his playing did not stand out so spectacularly as in the Sunday game.

FAST PLAY.

The play was furious from the start and in the first chukkur, Reggie Weiss made the first goal, a difficult one, hitting the ball at a sharp angle after Bobby Neustadt had hit the goal post with the ball. Weiss rode almost throughout the period without one of his stirrups. Drury made two beautiful goals, one in the second from the near side, and one in the third when after carrying his ball clear down the field, he drove it between the posts from the side at a very sharp angle.

At the end of the second period the score was 1⅝ to ½ in favor of the Whites and the Greens seemed to be playing in poor luck, as they made no more until the fifth, while the Whites score went up to 4¾.

WHITES HAVE LUCK.

Several times just as the Greens seemed certain of a goal, it was missed and the Whites appeared to have the luck as well as skill. And then in the second half of the game things changed. In spite of some beautiful blocking by Drury and Reggie Weiss, Velie goaled in the fifth and soon after followed it with another pretty goal. In the nevt chukkur Max Fleischmann goaled with one of his powerful strokes, though every play was fought desperately by the Whites. But the Greens fought just as cleverly and desperately on their side with the swift moving Stevenson, the powerful hitting Fleischman, the cool-headed playing of Carleton Burke and the fast mounts of Velie, which none can pass.

SCORE TIED.

At the beginning of the eighth the score stood 4½ to 4¾ in favor of the Greens and the excitement was intense. Neither side scored, but in the desperate playing Malcolm Stevenson made a safety thirty seconds before the closing signal, which made the score a tie. Velie carried the ball almost to goal but missed and the bugle blew a second later for the end of the game.

The extra chukkur kept everyone in the crowd on their toes, but Stevenson sent the ball to Velie, who goaled, giving the Greens the score by 5¼ to 4¾. The uproar of yells and honking auto horns was deafening as the decisive goal was made.

Some of the best mounts of the stables were in the big game. Carleton Burke rode his favorite Tipperary Boy, also Scotty, Midwick and Cricket. Hugh Drury rode Beck and Rachel, fast horses of Burke's and his own Polo Boy and Sheep. Doc Macius, one of the famous registered horses of the Weiss stables, was ridden by Reggie Weiss, as well as Nuggett, Lady Cromwell and Little Sis.

THE LINE-UP.

The line-up: Whites—No. 1, R. Neustadt; No. 2, R. Weiss; No. 3, Hugh Drury; No. 4, Maj. Ross.

The Greens—No. 1, S. Velie; No. 2, M. Fleischmann; No. 3, M. Stevenson; No. 4, Carleton Burke.

The score—Whites: Goals, Neustadt, 1; R. Weiss, 2; Drury, 2.

Total goals, 5. Penalties, Neustadt, foul; Drury, safety. Net score 4¼.

Green: Goals, Velie, 4; Burke, 1; Fleischman, 1. Total goals, 6. Penalties, Fleischmann, foul; Stevenson, safety. Total penalties, ¾. Net score, 5¼.

JOCKEY MAY REFUSE A $12,000 CONTRACT.

[BY A. P. NIGHT WIRE.]

OTTUMWA (Iowa) Feb. 22.—William Wiley, a local jockey, who has been riding for the Prime Minister of Rumania for four years, has received a cablegram from Prince Carl I, now in Bucharest, offering him $12,000 to ride his mounts this season. The unsettled condition of affairs in Europe with the attendant difficulty of travel may cause Wiley to refuse the offer.

CLEVELAND'S FUTURE DEPENDS ON MEETING.

[BY A. P. NIGHT WIRE.]

CHICAGO, Feb. 22.—The future of the Cleveland club of the American Association may be settled at the schedule meeting of the association at Columbus Thursday, President Chivington said today.

ANOTHER POLO GAME ANNEXED BY REDS.

[BY DIRECT WIRE—EXCLUSIVE DISPATCH.]

RIVERSIDE, Feb. 22.—The Reds won from the Whites in a scrappy little six-period practice game this afternoon on the Chemawa Park polo field, the score being 4½ to 3½. Hugh Drury, polo captain, is in Coronado and is expected home tomorrow for practice on Thursday and a cup match Saturday afternoon. The teams today played as follows:

Whites.		Reds.
A. Holden	No. 1	L. V. W. Brown
A. C. Burrage	No. 2	A. Untermyer
R. G. Patten	No. 3	H. Lott
F. D. Hudson	No. 4	O. Pedley

Athletes Run.

(Continued from First Page.)

Pomona. Tuffy Conn, the idol of Pasadena, was about twenty yards ahead of him. The man doesn't grow who can catch Conn with that lead. All Pasadena went wild. Conn is to Pasadena what Warren Kerrigan Lamport is to Manual. Only Conn wins races.

The eight-man relay for sprinters was conceded to be the classic of the day. Everybody was anxious to see if Manual could win. Bob Weaver ran out the greatest array of sprinters imaginable in club suits, and Manual was beaten before the race started.

When the race came down to the Lamport brothers, Kirkpatrick of the club had about a ten-yard lead. It was fifteen yards when Kirk touched Conn. Warren Kerrigan dropped another couple yards to Tuffy. In fact, it looked for a while as if Occidental might also beat Manual.

SUMMARY.

Middleweight marathon—Won by Peter Beery (S. [illegible] 1 hr. 14 min. 54 4-5 sec.; C. Fetherston, S. [illegible] second; 1 hr. 15 min. 13 1-5 sec.; Ernest Hinton (S. [illegible] 1 hr. 15 min. 21 1-5 sec.; C. Powell (S. L.) fourth, 1 hr. 16 min. 10 4-5 sec.; A. Fisher (L.A.A.C.) fifth, 1 hr. 20 min. 6 3-5 sec.; Max Pearson (L.A.A.C.) sixth, 1 hr. 20 min. 42 2-5 sec.; Carl Nilson (L.A.A.C.) seventh, 1 hr. 23 min. 19 2-5 sec.; Conway Miller (unattached) eighth, 1 hr. 23 min. 40 sec.; G. Andrews (unattached,) ninth; Louis Bandini (L.A.C.) tenth; Phillippe de Ingalde (Normal Hill Center,) eleventh; A. E. Saunders (unattached,) twelfth.

100-YARD DASH—(HIGH SCHOOLS.)

First heat—Won by R. Lamport (Manual Arts;) A. Burrell (Manual Arts) second; D. Mackenzie (Pasadena) third; time 10 3-5 sec.

Second heat—Won by W. Lamport (Manual Arts;) H. Hinman (Ventura,) second; E. Gross (Santa Ana) third; time 10 4-5 sec.

Third heat—Won by C. Paddock (Pasadena;) C. Fitzsimmons (Manual Arts,) second; L. Dale Guerin (Ventura,) third; time 10 3-5 sec.

Final heat—Won by R. Lamport (Manual Arts;) C. Paddock (Pasadena,) second; A. Burrell (Manual Arts,) third; time 10 3-5 sec.

100-YARD DASH—(OPEN.)

First heat—Won by J. Fischel (Whittier State;) V. Murray (Whittier College,) second; Lanphar (Occidental,) third; time 10 1-5 sec.

MAJESTIC BURBANK

CONTINUOUS PERFORMANCES

Special Spring and Summer Prices

But Orchestra Seats 10¢ 20¢ 30¢ including taxes

AS THE HOUR STRIKES

SOMETHING DOING ALL THE TIME

10¢ 15¢ including taxes

11 1 3 5 7 9

The Fine Arts Co. Offers LILLIAN GISH in "DAPHNE AND THE PIRATE"

MACK SENNETT'S KEYSTONE "Cinders of Love" WITH CHESTER CONKLIN

Added Attraction, 3:30-9:30 Marie B. Tiffany singing the songs that excite your tender emotions; accompanied by Blanche Ebers and unusual stage effects.

The Fine Arts Co. Offers DOROTHY GISH in "JORDAN IS A HARD ROAD"

MACK SENNETT'S KEYSTONE "His Auto Ruination" WITH MACK SWAIN and "Crooked to the Last" WITH FRED MACE

YOU CAN SEE

From the Studios of the World's Greatest Producer D. W. Griffith and Mack Sennett.

Next Week Wm. S. Hart in "BELL'S HINGE" | Next Week Helen Ware in "Cousin Kate"

The "Good Form" Cigarette

Well groomed men have been led to try La Marquise cigarettes because the new, flexible, vest pocket package conforms to evening clothes without showing the slightest bulge.

LA MARQUISE

Pure Turkish Cigarettes

Then, they have found that La Marquise is something more than "Good Form"! Its wonderful mildness and delicious flavor make enthusiastic friends of those who first smoked it for convenience only. Its success on the Coast is unparalleled in cigarette history.

Manufactured by the BUTLER-BUTLER BRANCH, Makers of high-grade Turkish cigarettes only. THE AMERICAN TOBACCO COMPANY.

15¢ for 10

20 for 25¢

Cities and Towns South of Tehachepi's Top—Los Angeles County News.

Pasadena.

NIGHT OF FEAR IN WET CANYON.

Lost Party of Five Driven by a Swirling Torrent.

Right of Way for Power Line to this City Secured.

Merger of Two Newspapers is Formally Announced.

[LOCAL CORRESPONDENCE.]

PASADENA, Feb. 23.—Hemmed in on every side by a fog that was thicker than the darkness itself, and then drenched to the skin with a terrific downpour of cold rain, three men and two young women of Pasadena spent a shivering night in the canyon bed below Alpine Tavern, where they were last night before last.

Through fear they would be dragged in a veritable whirlpool of mud which threatened to fill the canyon, members of the party, composed of Mr. and Mrs. Russell Pace of No. 1 Pine street, Ray Bowers, her brother, and her guest, Miss Mabel Sims of Elgin, Ill., and E. R. Frost, all of Pasadena, fought their way painfully in the darkness through the heavy brush that tore their flesh and over great boulders that threatened to tumble to the bottom of the canyon at any moment. At last, thoroughly exhausted, they found the trail that reached the tavern shortly before daybreak.

The five became confused and lost their way after trying out a new government trail which ended abruptly in the sagebrush. Instead of turning back they continued through the brush, thinking they could reach the town in this way. In many places the mountainside was so steep that the climbers had to lie flat on their backs and slide down.

Without food for twenty-four hours and dressed in thin attire, the party suffered untold misery before reaching the tavern in the early morning. Yesterday they returned to their homes.

RIGHT OF WAY.

Pasadena has secured a right of way for an electric power line to the city limits of Los Angeles and will pay a rent of $5 a month to Russell Dobbins, owner of a railroad right of way to that city.

Many persons here believe the action of the Pacific Light and Power company before the State Railroad Commission yesterday was taken at least in part because the corporation had lost the new pole-line right of way.

The city officials of Pasadena yesterday refused to discuss just what is intended to do with this, but since Pasadena has had under consideration for some time the question of using Los Angeles aqueduct power, the action is regarded as significant.

NEWSPAPERS MERGE.

Announcement was made yesterday that after their issue of next Tuesday the Pasadena Star and the Pasadena Post, both evening dailies, will be merged into the Pasadena Star-News. The first number will appear March 1. Negotiations for this transaction were closed night before last and resulted in the formation of a corporation, the Pasadena Star-News Publishing company, with C. H. Prisk, J. Frost, Lon F. Chapin, W. F. Prisk and J. Hosking as stockholders and directors. The capital stock of the company will be $250,000.

CITY BRIEFS.

Plans for a new public library in Pasadena, which are being urged by members of the Pasadena City Improvement Association, are carried out, as it seems they will, the Crown City will soon have a new and beautiful library building. If it is built the old building will be moved to the rear of the lot and used for a museum.

Gen. W. R. Jackson, champion golfer of the California National Guard, was last night elected second lieutenant of Co. I, Seventh Regiment. He will take his examination for the position in two weeks.

Frank S. Tiedler of No. 279 Maine street, who will be 24 years old the last day, but will only celebrate his birthday, is looking for someone born on the extra day of February with whom he can make merry all his life. Mr. Tiedler says, however, never met anyone else born February 29. However, Dr. T. N. Morrison, former Mayor of Chicago, who soon will build the magnificent Vista apartments, will celebrate February 29, also, on the surplus day.

Hotel Vista del Arroyo, Pasadena.—[Advertisement.

LONG BEACH WOMAN HEIRESS TO ESTATE.

[BY DIRECT WIRE—EXCLUSIVE DISPATCH.]

HOUSTON (Tex.) Feb. 22.—Mrs. Ida A. Forrest of Long Beach, Cal., is named as sole beneficiary of the estate of T. E. Byrnes, her husband, who died in this city Saturday, last whose will was filed for probate today. The estate consisting of personal real property is estimated to be valued at $50,000. In the event of her death the children of Mrs. Forrest are to share equally in the estate. Mr. Byrnes was a Texan, who ran away from home in Ireland when a young lad and came to Houston sixty-two years ago. For many years he was the proprietor of a marble yard and monument establishment in this city.

This now on at "Coronado."—[Advertisement.

ROADS REOPENED.

Flood Crosses Mojave River at Barstow Once More.

[BY DIRECT WIRE—EXCLUSIVE DISPATCH.]

BARSTOW, Feb. 22.—County Engineer Cook reports tonight that the flood across the Mojave River at this point is open for traffic. Several streams crossed this afternoon and tomorrow the Rock ford will be used and regular crossings resumed. This bridge has been out for a week and seriously interfered with traffic to Salt Lake, San Francisco and Bakersfield.

The residents of Superior Valley will have to the north depend on the ford to reach Barstow and the Mojave Highway to San Bernardino and Los Angeles.

Join the crowds at "Coronado."—[Advertisement.

HINDUS DEMAND GRISLY RELICS.

Up in Arms When Refused Dead Man's Nails, Teeth and Section of Skull.

[BY DIRECT WIRE—EXCLUSIVE DISPATCH.]

POMONA, Feb. 22.—The Hindus in this locality are up in arms because an undertaker refused to let them have the nails from the little fingers and the second toes, four teeth from the mouth and a small disc of skull from the remains of Ramah Singh, the Hindu who was murdered at Claremont ten days ago.

The Hindus ordered the remains cremated, but wanted the trophies enumerated, to treasure in accordance with some mystic custom of the East Indians. When the undertaker refused to grant the request they went to the crematory in Los Angeles and created a scene. Their protests went unheeded, however.

Pomona.

MORE FUMIGATION AT SMALLER COST.

UNUSUAL RESULTS SECURED IN THE CITRUS ORCHARDS.

Use of Hydrocyanic Gas Machines Reduces Damage to Tents and also the Bulk of Cyanide Needed. Amateurs Cause Some Damage in the Groves.

[LOCAL CORRESPONDENCE.]

POMONA, Feb. 22.—In a campaign which lasted from September 7 to January 4, the Growers' Fumigation Company of the Pomona Valley, which served the citrus producers of the San Antonio Fruit Exchange, worked eleven fumigation gangs seven days a week and used eleven cars of cyanide, worth more than $60,000.

The company fumigated 4250 acres of oranges and lemons, which included the renovating of 283,500 trees. The season opened rather late, and it was a rush job because the growers were anxious to sow their veich. In commenting upon the work, Manager Fred Whyman says:

"We used hydrocyanic gas machines most of the time. They are an improvement over the old pot system. They don't burn the tents so much. We saved at least $500 in the matter of sewing and repairing tents this season by using the new machines. The amount of acid saved by using the new process would have cost us $2240. Last year we used sixteen cars to fumigate $45,000 trees and this year we used eleven cars to fumigate 283,500 trees. We would have used eighteen cars of cyanide this season if we had worked with pots. By the new process we cut down the force one man to the gang.

"Some injury to trees and fruit resulted where Bordeaux was used, and growers should be warned against using Bordeaux in any form within ten months of the time they fumigate. It should be used either as a spray or paste within that time."

From various parts of the valley come reports that trees have been burned by independent fumigating gangs composed of men who have not had sufficient experience to guide them in regard to the proper quantity of gas to use. The local exchange provides the co-operative growers with experienced fumigators who do the work on a co-operative basis and the total amount of injury done to fruit this year from the Growers' Fumigation Company would probably not total 100 field boxes.

TAX COLLECTORS ELECT.

Los Angeles Official Head of the State Association.

[BY A. P. NIGHT WIRE.]

FRESNO, Feb. 22.—The following officers were chosen for the ensuing year at the annual convention here of the California Tax Collectors' Association: President, W. O. Welch, Los Angeles; vice-president, W. C. Neumiller, Stockton; secretary-treasurer, Ray W. Baker, Fresno. At today's meeting it was proposed that changes be made in the present laws governing the collection of taxes and that the incoming president of the association be empowered to name a committee whose duty it would be to draft the changes in the law deemed necessary.

Oroville was named as the meeting place of the 1917 convention.

Coronado Agency, 334 Spring st.—[Advertisement.

PULLED FROM SURF.

Victim of Cramps Saved by Efforts of Five Guards.

[LOCAL CORRESPONDENCE.]

OCEAN PARK, Feb. 22.—Battling against a heavy ground swell, five guards of the bath-house here saved the life this afternoon of Joseph Pagileno, a clerk in the Bank of Italy, Los Angeles. Mr. Pagileno, who is a strong swimmer, went out farther than he had expected, in view of the heavy swells and the undertow. He was seized by a cramp in the shoulder and stomach and was practically helpless.

On account of the heavy undertow it was necessary for the guards to take relays in bringing him 150 feet to the shore.

When the guards reached shore with him Mr. Pagileno was unconscious and was resuscitated only after two hours of work with a pulmotor.

ROADS RESTORED.

[LOCAL CORRESPONDENCE.]

BEAUMONT, Feb. 22.—Several gangs of workmen on roads and streets have brought order to local transportation conditions rendered chaotic by the recent storm. The San Timoteo Canyon highway to Colton has been made passable by the construction of trails around washed-out bridges and the solidifying of soft ground with trusses of straw. The road through the mountains to San Jacinto has been reconstructed so that travel to that point is safe. The work of restoring the road connecting Beaumont with Oak Glen and the Highland Home district is nearing completion.

Riverside.

MILLIONS TO SEE ORANGE DAY "ADS."

EXCHANGE MANAGER TELLS OF WIDE PUBLICITY.

Declares Eighteen Hundred Retailers Have Engaged Space to Tell of the California Fruit—Advocates Five-cents-a-box Fund for More Effective Exploitation.

[LOCAL CORRESPONDENCE.]

RIVERSIDE, Feb. 22.—Already 1800 retailers have engaged space for advertising California citrus fruits on National Orange Day, March 18, and their advertisements will be read by 10,000,000 people. This is one of the interesting things G. Harold Powell, manager of the California Fruit Growers' Exchange, told today at a meeting of the Present Day Club. He added that 3 cents a box creates an advertising fund and he believed 5 or 6 cents a box for advertising would return 100 per cent. on the investment.

Ethan Allen Chase presided at the meeting.

In discussing the relation of output to consumption of citrus fruit Mr. Powell called attention to the increase in production, which had grown from 3000 cars in 1885 to 7500 cars in 1895, 27,000 cars in 1905 and to 50,000 cars in 1915—a gain of 250 per cent. in the first-named decade, 300 per cent. in the second, and 100 per cent. in the third.

There has always been the plea, he said, that the growers would not be able to market the product. This problem will be none the less acute in the future, he contended, for the crop will double within the next five or ten years. The lemon output alone will double in the next five years. There are 40,000 acres of navels in California to be marketed early in the season.

"Considering our 100,000,000 population," continued Mr. Powell, presenting the other side of the picture, "the demand is almost limitless and the difficulty is not so much one of salesmanship as of creating consumers' demand. Our population is growing at the rate of 2 per cent. a year. It is not increasing fast enough to take care of the increasing fruit production.

"It is a difficult task to educate our jobbers and retailers, who help to create a desire on the part of the consumer. It costs less to deliver oranges to the consumer than any other farm crop—10 to 15 per cent., against 20 per cent. for the ordinary farm product."

The speaker referred to the expenditure of $250,000 by the exchange last year for the purpose of creating a consumers' demand, and exhibited samples of some of the most telling bits of advertising done by the organization.

Santa Monica.

BIG PLEASURE PIER.

Plans for Structure Announced and Building Materials Rushed Upon the Ground—Details to be Fully Announced by the End of May.

[LOCAL CORRESPONDENCE.]

SANTA MONICA, Feb. 22.—Charles I. D. Looff, owner of Luna Park, Seattle, and various other amusement places in the United States, will begin at once the construction of a pier 700 feet long and 200 feet wide, near the municipal pier, according to an announcement today of H. P. Benjamin, president of the Los Angeles-Santa Monica Beach Company and owner of considerable ocean frontage.

Mr. Benjamin also said he had sold property to Mr. Looff for $50,000 at $250 a front foot.

The first piling for the pier was hauled onto the ground today.

According to Mr. Benjamin, Mr. Looff will have 250 feet of the pier completed by May 31 and will then announce a list of amusements. Mr. Looff's sons, who are his managers, will have charge of the new enterprise. Mr. Looff at present lives at Long Beach.

HURTS NOT SERIOUS.

[LOCAL CORRESPONDENCE.]

FULLERTON, Feb. 22.—Physicians today pronounced the injuries of E. W. Spear, a bookkeeper, and G. W. Brooks, both employees of the Brea gasoline plant, not serious. The two were hurt Sunday evening in an explosion and fire which wrecked the Brea gasoline plant and destroyed the engine and storage room. The fire is believed to have originated in the engine room and spread to the tank.

BAD DREAMS ARE SYMPTOMS

Ill Health the Cause—Many Alarming Symptoms of Women's Ailments—How Cured.

Paterson, N.J.—"I thank you for the Lydia E. Pinkham remedies as they have made me feel happy and healthy. Sometime ago I felt so run down, had pains in my back and side, was very irregular, tired, nervous, had such bad dreams, did not feel like eating and had short breath. I read your advertisement in the newspapers and decided to try a bottle of Lydia E. Pinkham's Vegetable Compound. It worked from the first bottle, so I took a second and a third, also a bottle of Lydia E. Pinkham's Blood Purifier, and now I am just as well as any other woman. I advise every woman, single or married, who is troubled with any of the aforesaid ailments, to try your wonderful Vegetable Compound and Blood Purifier and I am sure they will help her to get rid of her troubles."—Mrs. ELSIE J. VANDER SANDE, 7 Godwin Street, Paterson, N. J.

Women suffering with any form of female ills, or any symptoms that they do not understand, are invited to write the Lydia E. Pinkham Medicine Co., Lynn, Mass. (confidential), and receive advice wholly free of cost.

Riverside.

TOWN LAUNDRY ALL IN RIVER.

[LOCAL CORRESPONDENCE.]

BEAUMONT, Feb. 22.—This is the town without a "b'iled" shirt for Sunday. Scattered along the sand bars of the Santa Ana River is the community's weekly wash, carried away by the turbulent waters when the delivery automobile of H. D. Hutson, manager of the Beaumont Steam Laundry, capsized in midstream. All of which is why the Beaumont beaus will perhaps go to Sunday meeting minus the regulation stiff shirt and starched collar.

ALL MUST CENSOR.

[LOCAL CORRESPONDENCE.]

SANTA ANA, Feb. 22.—The Santa Ana City Trustees will not leave the fate of any suspected film to the judgment of any one or any two members of the Censor Commission. It will take the vote of all three censors to prevent the showing of a film. That was decided today when an amendment to the censor ordinance was passed. Upon demand, movie managers must give an advance performance to the censors, if the censors say they have legitimate cause to believe the film should not be shown.

STOLEN JOY-RIDE.

[LOCAL CORRESPONDENCE.]

SOUTH PASADENA, Feb. 22.—Nervy joy-riders with a skeleton key opened the garage of the Rev. W. H. Wotton, at Fremont avenue and Monterey road, on Sunday evening, took out his car, traveled in it over 120 miles, brought it back to the garage and locked it up again sometime before morning, without being either apprehended or suspected. The secret joy-ride was revealed because the speedometer showed 120⅝ miles had been covered since the minister last used the car.

GETS HER CHILD.

[LOCAL CORRESPONDENCE.]

SANTA ANA, Feb. 22.—When Mrs. Lee Chastain of No. 1130 West Sixth street told Judge Thomas that her husband had come from Los Angeles and had taken their 3-year-old son, Franklin, from her, the judge concluded he would take the case into the Juvenile Court. He issued a warrant ordering that the child be brought into court. Mrs. Chastain went to Los Angeles with Deputy Sheriff Murray and aided him in locating the child, which will remain in her possession until the court decides the case.

Long Beach.

MILLS TO BE MOVED?

Yes, Says Manager Whose Plant has Been Closed Because of Flood Water; City Officials Try to Change Plan—News of the Seaside.

[LOCAL CORRESPONDENCE.]

LONG BEACH, Feb. 22.—City officials and Chamber of Commerce directors are engaged in an effort to dissuade the owners of the woolen mill north of town from their purpose of moving the plant to a slt at Wilmington, already purchased. Although Manager V. R. G. Wilbur of the plant states his decision is final, the city commissioners will offer to build a bridge over the flooded roadway, and to make other improvements.

During the period of high water a month ago, the mills were surrounded by water, and operations were totally suspended. Water still prevents the full operation of the plant and blocks the road.

SENT FROM STATE.

Roy Dolley, who was confined at the George Junior Republic following his arrest in this city because of an assault on a local newspaper man, has been removed from that institution and sent out of the State for a period of one year, following the recommendation of county probation officers. Irwin Crouch, expelled from the High School for participation in the hazing of Foster Strong, has also left the State. The other three students barred from the High School for the remainder of the year are attending institutions outside the city.

TO ENTERTAIN SCRIBES.

A special reception committee of local newspaper men will meet visiting knights of the quill tomorrow, which will be newspaper men's day under the auspices of the local Ad Club. Invitations have been extended to most of the editors and managers of papers throughout the southern part of the State to attend the weekly luncheon of the club at Hotel Virginia. The principal address will be delivered by Frank G. Tyrrell of Pasadena. Short talks will be made by prominent Los Angeles newspaper folk. An aeroplane race will be given by Aviators Christofferson and Daugherty.

SEWER ACCEPTED.

Works Commissioner Hargis has decided to accept the sewer job completed by Bent brothers, and will ask the commission as a whole to pay for the huge job. There was some talk of the sewer being faulty, but a prominent firm of engineers has pronounced the work all right.

Make reservations for "Coronado." Coronado Agency, 334 Spring st.—[Advertisement.

San Bernardino.

FRUIT AT ORANGE SHOW PASSES HIGH STANDARD.

[BY DIRECT WIRE—EXCLUSIVE DISPATCH.]

SAN BERNARDINO, Feb. 22.—Fruit displayed at the Sixth National Orange Show shows a high ratio of soluble solids to acids, according to the chemical tests made today in the annual contest to establish just how much above eight-to-one, the government requirement, the California orange crop comes each year.

Colton and Lindsay fruit stood the highest, each with a per cent. of 12.6 to 1. A toss of the coin gave the first honor to Colton, the fruit being the exhibit of the California-Portland Cement Company, from groves surrounding the cement plant, purchased by the company to end the litigation of the growers who sought damages because of alleged injury to the fruit and trees from cement dust.

Tests were conducted today by Prof. C. E. Griffin of the Polytechnic High School laboratories.

The Orange Show today was thronged with the biggest crowd of the week, Riverside, Long Beach, Corona and Los Angeles contributing the greatest numbers. Mayor Sebastian and wife of Los Angeles headed a delegation from that city and were cordially welcomed by show officials. Long Beach sent an excursion of about 400 people, while Riverside brought its Cantadores Club, military band and about 500 people in a big automobile procession. Corona sent a special train here late this afternoon.

Washington's Birthday is always an occasion for a big crowd, special significance being given to the celebration of the anniversary of the planting of the first navel orange at Riverside in 1873.

Pacific Electric officials from all over the system were guests today. Redlands, Highland, Del Rosa and near-by sections will be guests tomorrow, while Thursday another excursion will come from Long Beach and it will be home day, as well.

The closing celebration Thursday night will be well attended. Tomorrow a special feature will be the real Indian dinner served in the Riverside exhibit by the Sherman Institute to the members of the Executive Committee.

The social season is now at its height at "Hotel del Coronado."—[Advertisement.

TO TALK FLOOD CONTROL.

[LOCAL CORRESPONDENCE.]

FULLERTON, Feb. 22.—Plans were completed yesterday for a big meeting of the Associated Chambers of Commerce of Orange county, to be held at Yorba Linda Friday night. It is said flood control and other matters of much importance to the county will come up for discussion.

12 Acres $650. $5 cash $10 month
50x160 $350. $5 cash $10 month
5 miles from City Hall
20 minutes in car
Water imported.
Phone for illustrated plat.
LAGUNA LAND & WATER CO.
357 S. Main St. A5248 Main 7248

James Smith & Co.
Sole Agent
Benjamin Correct Clothes
On Broadway at 550
Bet. Mercantile Place and Sixth

PEACOCK SOLUTION
Prevents Infection
Heals Burns and Scalds
Sold Everywhere
$100 Reward if it Fails

JOE'S ALLIGATOR FARM — 5000 Alligators
At Venice—Direct from Frisco
ENTRANCE VENICE PIER.

THE NEW BROADWAY TUNNEL
OPENS A SHORT CUT TO
The Citizens Trust and Savings Bank
FROM THE NORTH

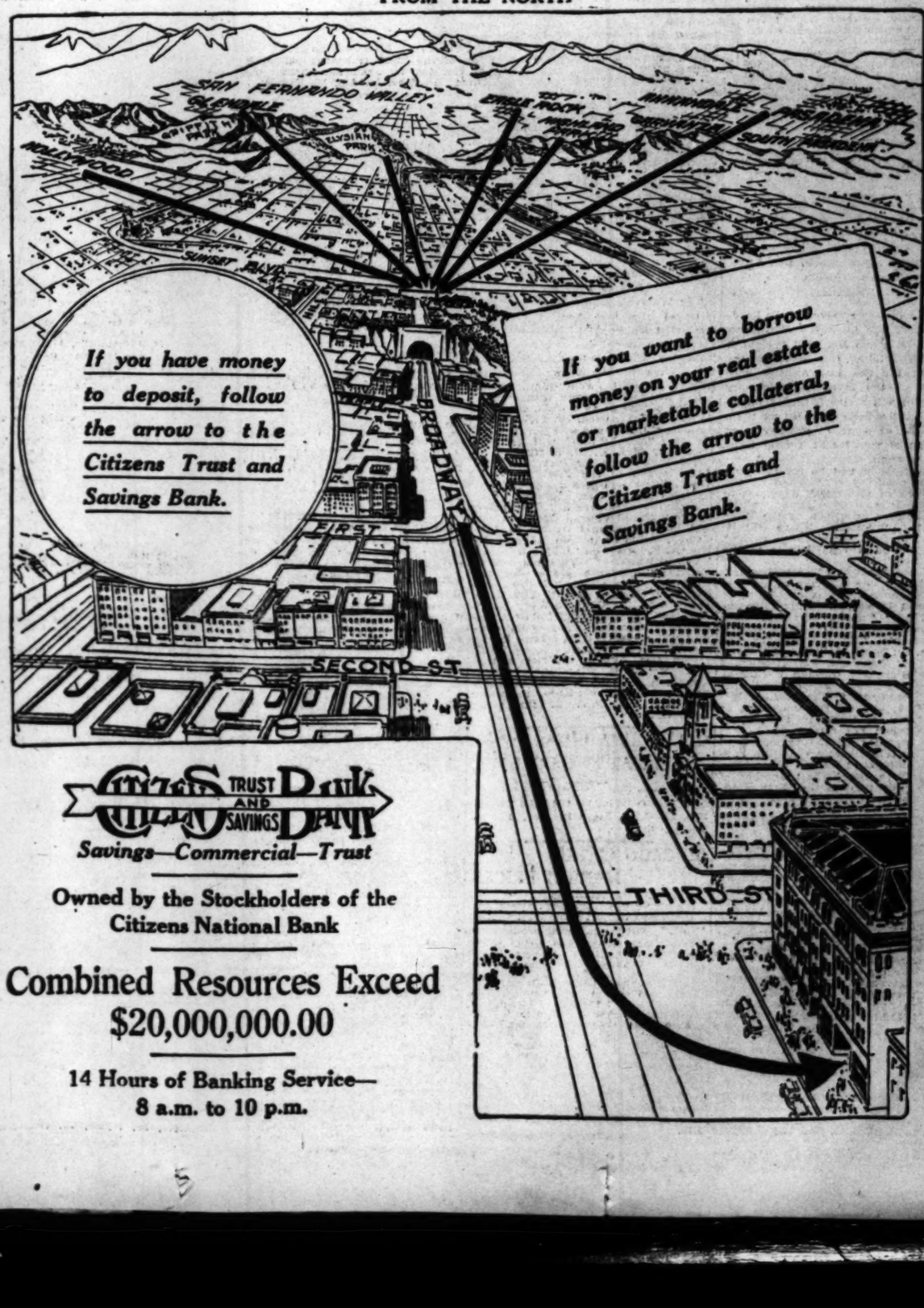

CITIZENS TRUST AND SAVINGS BANK
Savings—Commercial—Trust

Owned by the Stockholders of the Citizens National Bank

Combined Resources Exceed $20,000,000.00

14 Hours of Banking Service—
8 a.m. to 10 p.m.

Nimble Feet to Twinkle for Red Cross.

Miss Mae Murray and Stafford Pemberton,

Two film stars who will have leading parts in the vaudeville programme to be given in connection with the allies carnival at Shrine Auditorium Friday and Saturday of this week.

Vaudeville.

FOR WORTHY CAUSE.

Allies' Carnival for Benefit of British Red Cross Society to be Featured by Offering of Stage and Music Headliners.

With artists of national and international note on the programme, a vaudeville show of a kind that will make $2 look small will be given in Shrine Auditorium at 2:30 o'clock Saturday afternoon, in connection with the allies' grand carnival for the benefit of the British Red Cross Society. Admission will be 50 cents.

Among the dozen or more headliners will be the following: Mae Murray and Stafford Pemberton, pantomime of the dance; Herbert Rawlinson and associates, ukulele trio; Charles Murray, humorist; Curtyne Englar, ballet dancer; Miss Constance Balfour, soprano; Miss Constance Collier, recitation; Miss Marion O'Brien, Robin Hood dance; William Clifford, recitation; Miss Eunice Landrum, solo pianist; Leo White, character songs from "Mlle. Modiste" and "The Soul Kiss;" Jean Grame, ballet dancer; Madame Eleanor (Mrs. Arthur Shirley,) Australian lyric soprano; Mrs. Gordon Stanley, contralto; Hasanulli, Indian conjuror, and Miss Edith Duncan Emmett, Scottish dancer.

All these persons have either donated their services or had them donated for them by those for whom they are working under contract. A special feature will be the first appearance in this country of Mrs. Arthur Shisley of Sydney, Australia, who is known on the operatic stage of the southernmost continent as Madame Eleanor.

Humanity.

LAYMAN CONVENTION WILL OPEN SUNDAY.

DELEGATES NOW NUMBER OVER THREE THOUSAND.

Many Denominations Join in Missionary Movement—Survey Shows Great Growth and Increase in Number of Churches in this City and Southern California.

Word has been received at the headquarters of the Laymen's Missionary Convention, room No. 1101 Wright & Callender Building, that several of the speakers for the Los Angeles convention of the laymen's missionary movement will arrive Saturday morning, and it has been arranged for them to speak at a final preconvention luncheon of workers at Trinity Cafe, Saturday noon.

The luncheon will be for the purpose of arousing enthusiasm in the final work of registering delegates to the Los Angeles convention, which opens Sunday afternoon at the Bible Institute Auditorium. There will be short addresses from the various speakers who will participate in the convention.

The registrations of delegates now total 3194. The standing of the various denominations is as follows: Methodist Episcopal, 1163; Presbyterian, 521; Baptist, 392; Congregational, 350; Christian, 241; United Presbyterian, 119; Friends, 76; Lutheran, 59; South Methodist, 57; Episcopal, 56; Nazarene, 55; Reformed Presbyterian, 21; German Methodist, 21; Evangelical Association, 14; United Brethren, 9; Brethren, 3; Reformed, 2; Seventh Day Adventist, 1; Volunteers, 1; Christian Science, 1; denomination not stated, 24.

The standing of the various local churches is constantly changing, several working hard for first place. The church with the highest number of local registrations is the First Methodist Episcopal of Hollywood, with more than 150 delegates.

The Committee on Statistics and Survey, of which Judge Curtis D. Wilber is the chairman, has about completed the work of tabulating statistics of the denominations. They report the total number of churches in Southern California as 882, for 1915. The membership of the Protestant churches in Southern California is over 154,522, and 53,515 church members in Los Angeles. This is a gain in the past ten years of 75,000 for Southern California, and 25,847 for Los Angeles. Last year the churches of Southern California spent $1,964,940, for local church expenses, and $758,039 for missions and benevolences, an average of $12.71 per member for local expenses, and $4.91 per member for missions and benevolences.

Two definite objectives have been set for the convention by the general committee having the convention in charge.

First, concerning the extraordinary missionary needs abroad, due to the war in Europe and changing conditions in the Orient, that the churches of Southern California raise this full quota to meet these needs.

Second, concerning the foreign-speaking people in Los Angeles, and Southern California, that the local churches and the denominational home mission boards adequately meet this need.

Militant.

PASTOR TRIUMPHANT.

Domestic Difficulties Involving the Pastor of Colored Church and Brother-in-Law Culminate in Fisticuffs on Street. Police Step In.

Rev. L. W. Henry, pastor of the African M. E. Church of Monrovia, met his brother-in-law on East First street yesterday and, in the excitement that followed, the police found the minister astride the body of his brother-in-law, belaboring him both vocally and physically. Both were arrested for disturbing the peace.

The brother-in-law is George W. Crawford, a street sweeper. Because of domestic unhappiness in the Crawford family the brothers-in-law have not been on speaking terms. Both married sisters and Crawford accused the minister of having used his influence in assisting Mrs. Crawford to get a divorce. Recently Mrs. Crawford triumphed in the court and was given liberal alimony.

Mr. Henry said he was assigned by his wife to perform some minor errands here yesterday. In order to save car fare, he said, he determined to walk from one place to the other, and his course led past the district where Crawford labored as a white wing.

When Crawford recognized the preacher he trundled his scoop aside, threw down his broom and prepared for action. Mr. Henry said he accepted much abuse, but when Crawford attempted to get into action with a knife, as he alleges, he determined it was no time for religious injunctions.

The minister proved to be stronger than the street sweeper, as the police witnessed when they arrived. Both were held under $25 bail for appearance in Police Court today.

DISTRICT MEETING.

Methodist Women to Observe National Day of Prayer.

The Woman's Home Missionary Society of the Los Angeles District, Methodist Episcopal Church, will observe the national day of prayer next Thursday with an all-day meeting in the Vincent Methodist Episcopal Church on East Twenty-ninth street.

The meeting will open with a communion service at 10 o'clock, conducted by Dr. H. W. Peck, Dr. A. W. Lamport, Rev. J. A. Wood and Rev. George Skafte. "Membership" will be presented by Mrs. M. M. Nortkrup and "Protective Work for Girls" by Miss Julia T. Lee of the Y.W.C.A. Mrs. W. H. Buser will give a solo and Dr. Lamport will give an address.

After luncheon, which will be served by the ladies of Vincent Church, there will be a devotional session at 1:15 o'clock, followed by an address by Mrs. H. F. Coates on "Why Missionary Work in America?" This will be followed by a season prayer for the workers. Deaconess Chaffee will speak on "Mission Work;" Rev. J. B. Fox will discuss "Foreign Work in Los Angeles," and there will follow a session of prayer, with the meeting closing with a consecration service led by Rev. Byron H. Wilson.

The Los Angeles district officers are: Mrs. J. Q. Williams, president; Mrs. J. W. Humphry, conference secretary; Mrs. C. F. Huse, recording secretary, and Mrs. E. R. Smith, treasurer.

CALIFORNIA LIMAS SELL AT TWO DOLLARS.

[BY DIRECT WIRE—EXCLUSIVE DISPATCH.]
CHICAGO BUREAU OF THE TIMES, Feb. 22.—Lima beans in pod, 1.50 to 2.00 per hamper.

CHICAGO CITRUS MARKET PRICES.

[BY DIRECT WIRE—EXCLUSIVE DISPATCH.]
CHICAGO BUREAU OF THE TIMES, Feb. 22.—California navel oranges are moving more freely and lemon prices are more attractive to buyers. Prices follow: Oranges—California navels, large sizes, 2.00@2.25; medium to small, 2.75@3.00. Lemons—Boxes, California, 300 to 360 count, fancy 3.50@3.75; choice, 3.25@3.50. Grapefruit, 2.25@3.50, according to size. There are no kumquats on the market. Western apples, 85@2.50 per box. Asparagus—California No 1, 12.00 per crate; No. 2, 9.00. Artichokes—Drums, California, 7.00@12.00. Brussels sprouts—Large drums, California, 10.00@14.00; per quart, 18. Cauliflower—Cases California, 3.00. Celery—California, large crates, 4.00@4.50. Lettuce—Cases four dozen California, Icebergs, 1.50@1.75.

SHIPPING.

HARBOR OF LOS ANGELES.

ARRIVED—TUESDAY, FEB. 22.

Steamer Harvard, Capt. White, from San Diego.
Steamer Yale, Capt. Bartlett, from San Francisco.
Steamer Governor, Capt. Seh, from Puget Sound, via San Francisco.
Steamer Roanoke, Capt. Dickson, from San Diego.
Steamer Klamath, Capt. Johnson, from Puget Sound, via San Francisco.
Steamer Doris, Capt. Olsen, from Willipa.
Steamer Gray's Harbor, Capt. Martinsen, from Raymond.
Steamer Coaster, Capt. Sears, from Balboa.
Steamer Nehalem, Capt. Silvia, from Gray's Harbor.
Steamer Fifield, Capt. Bakman, from Redondo Beach.
Steamer Vanguard, Capt. Odland, from Eureka, via San Francisco.

SAILED—TUESDAY, FEB. 22.

Steamer Harvard, Capt. White, for San Francisco.
Steamer Roanoke, Capt. Dickson, for Portland, via Santa Barbara and San Francisco.
Steamer San Jacinto, Capt. Carlsen, for Gray's Harbor.
Steamer Klamath, Capt. Johnson, for San Diego.
Steamer Helene, Capt. Johnson, for Gray's Harbor.
Steamer Daisy Gadsby, Capt. Smith, for Portland.
Steamer Mandalay, Capt. Johnson, for Crescent City.
Steamer Coaster, Capt. Sears, for San Francisco.
Steamer Necanicum, Capt. Petersen, for Eureka.
Steamer Shna-Yak, Capt. Kloer, for Puget Sound.

LOCAL CARRIERS.

Steamers for Catalina Island leave San Pedro at 10 a.m., returning at 5:45 p.m.

Launches for Long Beach leave foot of Fifth street, San Pedro, hourly from 10 a.m. to 6 p.m. daily, and until 7 p.m. Sundays. East San Pedro ferry every ten minutes from foot of Fifth street, San Pedro. Terminal Island ferry from foot of Canal street, Wilmington, and foot of Fifth street, San Pedro, every half hour.

IN PORT.

U.S.S. Cheyenne and submarines H-1 and H-2, Crescent wharf.
Steamer Thomas L. Wand, O. H. D. & W. Co. s
Steamer Davenport, L. W. B. L. Co.
Steamer Mexican, A. H. S. S. Co.
Steamer Lakme, P. W. & S. Co.
Steamer Doris, S. P. slip.
Steamer Gray's Harbor, S. P. L. Co.
Steamer Fifield, P. W. & S. Co.
Steamer Vanguard, L. W. B. L. Co.
Steamer Nehalem, S. P. slip.

PASSENGER SCHEDULE.

All steamers call at San Francisco to and from ports further north.

TO ARRIVE.

Date.	From—Steamer.	Steamship line.
Feb. 24	San Diego, Governor	Pacific Coast
Feb. 25	San Diego, Harvard	Pacific Navigation
Feb. 25	San Francisco, Aroline	Independent
Feb. 25	Portland, Bear	S. F. & Portland
Feb. 26	San Francisco, Yale	Pacific Navigation
Feb. 26	Puget Sound, Congress	Pacific Coast
Feb. 27	San Diego, Yale	Pacific Navigation
Feb. 27	San Francisco, Harvard	Pacific Navigation
Feb. 28	Portland, Breakwater	North Pacific
Feb. 28	San Diego, Congress	Pacific Coast
Feb. 29	San Francisco, Yale	Pacific Navigation
Feb. 29	Puget Sound, President	Pacific Coast
Feb. 29	San Diego, Breakwater	North Pacific

TO DEPART.

Date.	For—Steamer.	Steamship line.
Feb. 23	San Diego, Governor	Pacific Coast
Feb. 24	San Diego, Harvard	Pacific Navigation
Feb. 24	San Francisco, Harvard	Pacific Navigation
Feb. 24	Puget Sound, Governor	Pacific Coast
Feb. 25	San Francisco, Aroline	Independent
Feb. 25	San Francisco, Yale	Pacific Navigation
Feb. 26	San Diego, Yale	Pacific Navigation
Feb. 26	Portland, Bear	S. F. & Portland
Feb. 27	San Diego, Congress	Pacific Coast
Feb. 27	San Diego, Harvard	Pacific Navigation
Feb. 27	San Francisco, Yale	Pacific Navigation
Feb. 28	Puget Sound, Congress	Pacific Coast
Feb. 28	San Diego, Breakwater	North Pacific
Feb. 29	San Francisco, Harvard	Pacific Navigation
Feb. 29	Portland, Breakwater	North Pacific

COASTWISE CARGO CARRIERS.

Steamer George W. Fenwick, Astoria, loading.
Steamer Shasta, Gray's Harbor, loading.
Steamer Daisy, Portland, loading.
Steamer Daisy Putnam, Portland, loading.
Steamer San Ramon, Portland, sailed Feb. 16.
Steamer Wellesley, Puget Sound, sailed Feb. 17.
Steamer Nehalem, Gray's Harbor, sailed Feb. 17.
Steamer Norwood, Gray's Harbor, sailed Feb. 18.
Steamer Avalon, Willapa, sailed Feb. 18.
Steamer Northland, Puget Sound, loading.
Steamer Marshfield, Albion, loading.
Steamer William H. Murphy, Eureka, loading.
Steamer Wapama, Portland, loading.
Steamer Temple E. Dorr, Gray's Harbor, sailed Feb. 19.
Steamer Saginaw, Eagle Harbor, sailed, Feb. 18.

TO AND FROM ATLANTIC PORTS.

Steamer Honolulan, New York, due Feb. 27.
Steamer Texan, New York, due March 8.
Steamer Georgian, New York, due March 29.
Steamer Hattie Luckenbach, Balboa, loading.
Steamer Lewis Luckenbach, New York, via St. Thomas, Jan. 6.
Steamer Frederick Luckenbach, New York, sailed Jan. 19.
Steamer Harry Luckenbach, Puget Sound, for Balboa, loading.
Steamer Edith, Balboa, sailed Feb. 16.
Steamer Floridian, New York, sailed Feb. 15.

COMING FROM FOREIGN PORTS.

British steamer Crown of Toledo, Liverpool, via Glasgow, sailed Jan. 18.
Steamer Alvarado, Iquique, via Guayaquil, sailed Jan. 12.
Japanese steamer Kuroshimo Maru, Otaru, sailed Feb. 9.
Steamer Mackinaw, Shanghai, loading.
Steamer Bessie Dollar, Shanghai, loading.
Steamer Anyo Maru, Hongkong, loading.
Steamer O. M. Clark, San Francisco, for Balboa, loading.
Steamer Acme, Corinto, loading.
Steamer Alliance, Corinto, loading.
Steamer Centralia, Mazatlan, loading.
Norwegian steamer Maricopa, Tocopilla, ballast.
Steamer Colusa, Chilean ports, via San Jose de Guatemala, sailed Feb. 17.

TIDE TABLE.

Wednesday,	Feb. 23	5:33	11:58	5:18	....
		1.1	4.1	1.5	....
Thursday,	" 24	12:08	7:01	1:07	5:45
		5.5	1.1	3.5	1.9
Friday,	" 25	12:50	8:37	2:53	6:19
		5.5	1.1	3.0	2.4
Saturday,	" 26	2:14	10:24	5:07	8:15
		5.5	0.7	3.1	2.9
Sunday,	" 27	3:43	11:43	6:34	10:26
		5.6	0.1	3.5	2.8
Monday,	" 28	5:04	12:38	7:15	11:57
		6.0	—0.4	4.1	2.4
Tuesday,	" 29	6:11	1:22	7:50	....
		6.4	—0.8	4.6	....

NOTE—In the above tabulation of tides the daily tides are given in the order of their occurrence, commencing with the early morning tide in the left-hand tide column, and the succeeding tides as they occur. On some days but three tides occur, the fourth tide occurring on the following morning. The first line gives the hour, the second the height in feet. Comparison will show high and low tides.

PORT ITEMS.

The Pacific Navigation Company discontinued daily service to San Diego today. The Harvard proceeded to San Francisco, resuming regular schedule. The Yale, arriving from San Francisco, will lay over here until Thursday. Hereafter there will be the regular Thursday and Saturday sailings to San Diego in effect before the Santa Fe Railroad was put out of service temporarily by washouts.

Lumber carriers arriving today were the Klamath from Puget Sound, Doris from Willipa, Gray's Harbor from Raymond, Vanguard from Eureka, Nehalem from Gray's Harbor, and Fifield from Coquille River, via Redondo Beach. The Klamath proceeded to San Diego. Departures in ballast were the San Jacinto and Helene for Gray's Harbor, Daisy Gadsby for Portland, Necanicum for Eureka, and Shna-Yak for Puget Sound.

The steamer Coaster, bound from Balboa and Mexican ports to San Francisco, called for fuel today and proceeded. She has cargo for the California South Sea Navigation Company.

NORTHERN SHIPPING.

SAN FRANCISCO, Feb. 22.—Arrived: Steamer Caspar, from Los Angeles. Sailed: Steamers Norwood and Avalon, for Los Angeles.

HOGS ARE STRONG, CATTLE SELL STEADY.

[BY A. P. NIGHT WIRE.]

CHICAGO, Feb. 22.—Hogs—Receipts 18,000; strong to 10 to 15 above yesterday's average. Bulk, 8.25@8.40; light, 7.90@8.45; mixed, 8.10@8.50; heavy, 8.05@8.55; rough, 8.05@8.20; pigs, 6.40@7.50.

Cattle—Receipts, 4000, steady. Native beef steers, 6.75@9.65; western steers, 6.75@8.20; stockers and feeders, 5.65@7.80; cows and heifers, 3.20@8.25; calves, 8.50@11.25.

Sheep—Receipts, 18,000; weak. Wethers, 7.90@8.50; lambs, 9.00@11.50.

KANSAS CITY LIVE STOCK.

[BY A. P. NIGHT WIRE.]

KANSAS CITY (Mo.) Feb. 22.—Hogs—Receipts, 14,000, higher. Bulk, 8.00@8.30; heavy, 8.20@8.35; packers and butchers, 8.05@8.35; light, 7.80@8.20; pigs, 6.50@7.50.

Cattle—Receipts, 8500, strong. Prime fed steers, 8.50@9.00; dressed beef steers, 7.00@8.40; western steers, 6.75@8.40; stockers and feeders, 6.00@7.75; bulls, 5.25@6.50; calves, 6.50@10.75.

Sheep—Receipts, 5500; lower. Lambs, 10.50@10.90; yearlings, 9.25@10.00; wethers, 7.75@8.35; ewes, 7.20@7.25.

PORTLAND LIVE STOCK.

[BY A. P. NIGHT WIRE.]

PORTLAND (Or.) Feb. 22.—Cattle—Steady; receipts, 73. Steers, choice, 7.25@7.50; good, 7.00@7.25; medium, 6.60@7.00; cows, choice, 5.75@6.50; good, 5.50@6.25; medium, 5.25@6.50; heifers, choice, 5.75@6.40; good, 5.00@5.75; bulls, choice, 3.50@5.00; stags, choice, 5.00@5.25.

Hogs—Steady; receipts, 978. Prime light, 8.05@8.15; prime strong weights, 8.05@8.15; good to prime mixed, 7.25@7.90; rough heavy packing, 6.70@7.25; pigs and skips, 6.70@7.00.

Sheep—Strong; receipts, none. Choice lambs, 8.75@9.05; *common lambs, 8.25@8.70; choice yearlings, 7.75@8.00; good yearlings, 7.00@7.75; choice wethers, 7.00@7.15; choice light ewes, 6.25@7.00; good ewes, 5.75@6.25; common heavy ewes, 5.00@5.50.

AVOID THE RUSH

On Saturday. Make a practice of phoning your Sunday ads to The Times on Friday, day or night. Collection for the service will be made at your home or office. Main 8200, Home 10391.

COMMERCIAL.

LOCAL PRODUCE MARKET.

The United States government has made considerable progress in the establishment of standards on various food products. By the pure food law, which was enacted on June 30, 1906, the Federal government is given the right to conduct hearings, and to establish legal standards of quality for the manufacturer, which thereby becomes part of the law and can be enforced as such. After such a standard has been set, although the article may be harmless if used, it cannot be sold under a given name unless the grade as established by the government, is up to the standard requirements. Today the Joint Committee on Definitions and Standards will conduct a hearing in Buffalo, N. Y., on the status of evaporated apples, with special reference to the amount of moisture which will be permitted in this product. It is stated that manufacturers can evaporate apples down to any degree of dryness they desire, thus causing a great many different grades in the market with a consequent confusion to the trade. One evaporator will take a certain grade of apples and evaporate the same until there is not even one per cent. of moisture left in the product when it is placed on the market. Other manufacturers will have some regard for the public, as they say, and leave 10 or more per cent. moisture in the evaporated stocks they offer to the trade. Much interest has been aroused in the government investigation and the trade expect that the evaporated apple situation will be benefited by whatever action is taken as the result of the hearing.

Beginning next season all nuts produced in the State of California that are shipped to Los Angeles must be sold on a net weight basis, declare the local weight authorities, and this will also hold true for shipments from points outside the State, as the United States Department of Agriculture has issued a ruling to that effect covering interstate shipments.

All the wholesale produce houses closed at noon yesterday and the only business transacted in the morning was the delivery of goods ordered the day before. As a consequence no price changes were made in the various listed commodities, and the Produce Exchange was also closed.

HOME BUTTER AND EGG QUOTATIONS.

EGGS — Fresh ranch, case count, 19; candled, 21@23; northern, fresh extras, f.o.b. San Francisco, 22½.

BUTTER—Creamery extras, 32 per pound; firsts, 30. The selling price to the trade is 3 cents higher than above quotations.

PRICES CURRENT.

CHEESE — California fresh, 19; eastern daisies, 23; eastern twins, 22; Wisconsin longhorns, 22; eastern cheddars, 20@21; Oregon triplets, 23; Oregon longhorns, 21@22; Arizona longhorns, 21; imported Swiss, 40; domestic Swiss block, 26@27; Edelweiss limburger, 24@26; Sierra, 1.10; jack, 20; Canada cream, 90@1.00; German breakfast, 90; cream brick, 24.

CITRUS FRUIT—New navels, 2.00@2.50 box; tangerines, 85 lug; lemons, 2.25; packed, 3.00; juice, 1.50; new grapefruit, 2.25@2.60; limes, 85 basket.

FRESH FRUIT — Apples, fancy, Bellefleur, 1.35; 4½-tier, 1.20@1.25; 3½-tier, 1.20@1.25; Idaho Jonathans, 2.40@2.50; King David, 1.50@1.65; Hood River Spitzenbergs, extra fancy, 2.75@3.00; fancy, 2.20@2.25; choice, 1.70@1.75; Yellow Newtown Pippins, 1.30@1.35; Hoovers, 1.25; White Winter Pearmains, 1.50; 4½-tier 1.15@1.25; 4-tier Stayman Winesaps, 1.75@1.90; Winesaps, 2.00; Black Twig, 1.40@1.50; Rome Beauties, 1.90@2.50. Bananas, 4½ lb.; Red Emperor grapes, 3.75 keg; French Bartlett pears, 2.50 box, 1.75 lug; Winter Nellis pears, 1.75 lug; pineapples, 5@6 lb.; pomegranates, 1.75 half orange box.

BERRIES—Cranberries, Late Howes, 12.00 barrel; 12½ lb.

GREEN VEGETABLES—These quotations are for first-class shipping stock: Artichokes, 90@1.10 per dozen; Brussels sprouts, 10 per pound; beans, green limas, 15 lb.; wax, 15 lb.; green, 15 lb.; beets, 40 per doz.; 1.35 per cwt.; cabbage, 1.00 a sack; northern cabbage, 2 per lb.; carrots, 40 doz.; cauliflower, 90 doz., 1.75 crate; celery, Golden Heart, No. 1, 75 doz.; 3.75 crate; hot-house cucumbers, 75@2.50; green chile, 20 per pound; eggplant, 18@20 per pound; horseradish, 10; onions, green, 20 doz.; oyster plant, 40 doz.; leeks, 40 doz.; mushrooms, 25@30 lb.; lettuce, common, 25 doz., 1.10 crate; chicory, 40 doz.; parsley, 30 doz.; escarole, 90 doz.; parsnips, 35 doz.; peas, 10@12 lb.; peppers, 30 lb.; spinach, 20 doz.; mint, 40 doz.; rhubarb, 85@1.35; cream small squash, 55; Hubbard squash, 1¾@2 lb.; crooked neck, yellow, 45 lug; tomatoes, 1.75 crate; Florida tomatoes, 2.75 crate; turnips, 40.

POTATOES — Northern Burbanks, fancy, 1.75@1.80; Idaho Russets, 1.95@2.00; Salinas, 2.25@2.35; Lompock, 2.25@2.35; seed, Early Rose, 2.50; American Wonder, 2.10; Bliss Triumph, 2.25; White Rose, 2.20; sweet, yellow, 85 lug; 2.50@2.75 cwt.; Merced, 2.50 cwt.

BEANS—Pink, No. 1, 5.25; Lady Washington, 7.00; small white, 6.75; limas, No. 1, 5.25; Garvanzas, 5.75; black eyes, 4.00; lentils, 17.00@20.00.

RICE — Per 100 lbs. Extra fancy, head, Carolina, 6.00@6.50; fancy head, 5.50@6.00; blue rose, 5.25; Japanese, 4.40@4.60; California, 4.25@4.75; Siam, 4.25@4.75; China, No. 1, 5.50; No. 2, 4.50; brewers', 2.10@2.15; broken, 2.75@4.25; rice bran, 18.00 a ton; rice middlings, 24.00 a ton.

ONIONS AND CHILE—Strings, 13¼; ground chile, 8@10; Jap chile, 35 lb.; loose, 12½; Mexican, 16; chile telpins, 75 lb.; corn husks, 7; do., cut, 11@12; boiling onions, 2.00 lug; pickling onions, 2.25 lug; White Globe, 4.50@5.00 cwt.; 1.75 lug; Australian Browns, 2.50 cwt.; Oregon Globes, 2.50; garlic, 12½@15; white sets, 12 lb.; yellow sets, 9 lb.

HONEY — Comb, white, 15; water white, 16; light amber, 12½; strained, amber, 6; white, 7½@8; water white, 8½@9; beeswax, 25@26 lb.

DRIED FRUITS — (25-lb. boxes faced, 50s, ½c less.) Apples, evaporated, 50s, choice, 8½; extra choice, 9; fancies, 25s, 10; apricots, extra choice, 10½; fancy, 11¾; currants, bulk, bbls., 16½; pears, 12½ lb.; peaches, choice, 6; extra choice, 7; fancy, 7½; prunes, 20-30s, 15; 30-40s, 11¾; 40-50s, 9; 50-60s, 8¼; 60-70s, 7½; 7080s, 7¼; 80-90s, 6½; 90-100s, 5½; citron, 17½ lb.; lemon peel, 16½; orange peel, 16½.

RAISINS, FIGS AND DATES—Raisins, seeded, 36 16-oz., choice, 6¼@7; fancy, 8@8½; 45 12-oz., choice, 6¼; fancy, 12-oz., 6¾; Not-a seed, 48 12-oz., 8¾; 3-crown, loose, 50-lb. box, 7¼; 4-crown, loose, 50-lb. box, 7½; Sultana, unbleached, 9; L.L., 3-crown, 1.50; 4-crown, 1.90; 5-crown, 2.40; 6-crown, 2.90; Thompson seedless, 36 1s, 9@11; bleached Thompson, 50-lb. boxes, 13¼; Figs, loose, black, 25-lb. box, 1.35; loose, white, 25-lb. box, 1.85 box; 6-oz. pkgs., 1.90 box. Dates, Golden, 60-lb. ½s, 1.40 box. Dates, Golden, 60-lb. boxes, 9; 30s, 9½; Fard, 60s, 10¾; 12s, 12½; Dromedary, 10; Royal Excelsior, 8.

NUTS — New almonds, fancy, IXL, 16½@17; Ne Plus Ultra, 16@16½; cocoanuts, per doz., 1.15; filberts, 16; pecans, large, 18; peanuts, 5@6; eastern, 7; Japan, 7; Chinese, 5; Brazils, 19@20; walnuts, Association, No. 1, 15½@16; Manchurian walnuts, 12@12½; Jumbo, 19; budded, 19¼; imported chestnuts, 9@10; eastern popcorn, 4½ lb.; yellow popcorn, 4½; pine, 25 lb.

Provision List.

LIVE STOCK—(Furnished by Pacific Coast Beef and Provision Company:) Following quotations based on delivered prices, weighed off cars, f.o.b. Los Angeles: Steers, 6½@7; heifers, 5¼@6; cows, 5¼@5½; calves, 200 lbs. and under, 8¼@9; over 200 lbs., 8@8½; bulls, 4¼@5¼; wethers, 6@6¼; ewes, 5¼@5¾; lambs, 7½@7¾; yearlings, 6¼@6½; hogs, choice grain fed, 150 to 225 lbs., 7¼@7¾.

POULTRY — Prices to producers: Broilers, 30; fryers, 25; roasters, 22; old cocks, 9; hens, 15@17; turkeys, 22@24; ducks, 17@20; geese, 16; squabs, doz., 2.60@3.00.

MUTTON—Yearlings, 12½@14; wethers, 13; ewes, 11; racks, 16; legs, 13; loins, 12; saddles, 18; trimmed mutton, 13½; forequarters, mutton, 9½; hindquarters, 12½; shoulder and breast, 9; No. 2 yearlings, 12½; No. 2 mutton, wethers, 11½; No. 2 mutton, ewes, 9½; tongues, per lb., 10; plux, each, 6; heads skinned, each, 7½; brains, each, 5; hearts, each, 7; livers, per lb., 6.

LAMBS—Plain milk, 16; do., 36 lbs. and over, 15; do., caul, 15½; do., 36 lbs. and over, 14½; regular, 13½; lamb racks, 20; trimmed lambs, 19; forequarters, lambs, 13; hind lambs, 18½; loins, 20; legs, 18½; shoulder and breast, 10; tongues, 10.

BEEF—(Furnished by Cudahy Packing Company:) No. 1 steers, 11¼; medium steers, 11; Mexican, 10½; No. 1 cows, 10¾; No. 2 cows, 10¼; No. 3 cows, 9½; steer hind quarters, No. 1, 12½; do., medium, 12; cows, hind quarters, 11½; fore quarters, 10; do., kosher, 10¼; good bulls, 9; No. 2 bulls, 8; short loins, 19; pin bone loins, 20; loins, No. 1, 18; medium loins, 15; cow loins, 14; No. 2, 13; ribs, No. 1, 8-rib cut, 13; No. 2, 8-rib cut, 12; cow ribs, 13; medium, 12; loin butts, 14; short chux, 9½; do., kosher, 8¼; full chux, 9¼; do., kosher, 8; triangles, 9; do., kosher, 7¾; plates, 7½; do., kosher, 7½; briskets, 7½; do., kosher, 7¾; steer rounds and rumps, 11½; cow rounds and rumps, 11; do., rumps off, 13½; do., butt on, 12½; heifer rounds, 10¼; tenderloins, fresh, 30; shoulder clods, 15; boned chux, 10; clod, out, 9½; shanks, 15; whole flanks, 10; do., fats off, 11; shanks and clods, 10; shanks, 6; flank steak, flank meat, 9; beef trimmings, 9; fillets, 40; beef suet, 8; cod fat, 8; cheek meat, 7; sweetbreads, fresh, 20; calf sweetbreads, 65; cleaned tripe, 3; honeycomb trope, frozen, 10-pound tins, 26; fresh tongues, 14; pickled tongues, 16; cooked tripe, 7; hearts, 7; livers, fresh, 8; ox tails, fresh, each; 7; brains, each, 8; kidneys, each, 8; feet, 10; feet, hide on, 25; heads (barbecue,) each, 3.50.

VEAL—120 lbs. and under, 17; 121 to 150 lbs., 16½; 151 lbs. and up; 16; sides, 60 lbs., and under, 17; 61 to 80 lbs., 16½; 81 lbs. and up, 16; hinds, 45 lbs. and under, 19; do., 46 lbs. and up, 18; fore quarters, 45 lbs. and under, 13; do., 46 lbs. and up, 12; calves' tongues, per lb., 15; sweetbreads, 65; calf hearts, 8; calf livers, 20; calf heads, 10; calf feet, each, 15; calf feet, skinned, 5; calf brains, set, 8.

PORK—Dressed hogs, head on, 12; do., heads off, 11½; trimmed hogs, 14; loins, fresh, 15; do., legs, fresh, 14; shoulders, fresh, 10½; picnics, fresh, 10; briskets, 11*; butts, 13*; bellies, 17; leaf lard, 9; trimmings, 10; tenderloins, fresh, 30; spareribs, 10; heads, per lb., 7; backfat, 8; tails, 7; neck bones, 4; pigs' feet, 4½; hearts, per lb., 7; livers, each, 4; kidneys, per b., 6; tongues, per lb., 10; snouts, per lb., 5; ears, per lb., 3½; chitterlings, 5; brains, each, 2; jowls, 8½; hocks, 10; rinds, 7; stomachs, 5; heads, jowls off, 5; jowls on, 7; leaf lard, 10¼.

HAMS—(Following quotations are based on grades furnished by leading packers:) Extra fancy, 21; fancy, 20; medium, 19; skinned, extra fancy, 22½; fancy, 22; boiled, fancy, 30½; medium boiled, 29½; boneless, 28; picnics, boned, 15; smoked, 10½.

BACON—(Following quotations are based on grades furnished by leading packers:) Extra fancy, 4-8, 29; fancy, 6-8, 27; 8-10, 22; 10-12, 21½; 12-13, 21; narrow, 19; strips, 12½; backs, 16; briskets, 13; smoked, 16; smoked, 6-10, 23; 10-12, 22; picnics, 11; boned picnics, 13½.

PICKLED MEATS—Pigs' feet, kits, 1.25; do., ¼ bbls., 2.50; do., ½ bbls., 5.25; do., bbls., 12.50; H.C. tripe, kits, 1.15; do., ¼ bbls., 2.60; do., ½ bbls., 5.00; bbls., 12.00; lamb tongues, kits, 2.50; ¼ bbls., 6.00; ½ bbls., 12.75; bbls., 32.00.

LARD — (Following quotations are based on grades furnished by leading packers:) Extra fancy, 13; fancy, 12½; medium, 11; suetene, in tierces, 11; shortening, 12; lard compound, 8½.

SAUSAGE—Fresh pork links, 13½; fresh pork, bulk, 13½; Meadow Grove pork, 1-lb. cartons, 20½; clubhouse, 13¼; Spanish style, pork, 13½; blood, 10; liver, 11; headcheese, in casings, 10½; sour headcheese, in 4-lb. blocks, 11½; Frankfurt sausage, 12; bologna, 10; garlic, 11; bologna, in paraffin sacks, 10½; Coney Island, Frankfurt style, 12; mettwurst, 15; minced sausage, in bladders, 14; do., in bungs, 14½; luncheon loaf, with tongue, 19½; Berlin style, 16.

SUMMER SAUSAGE—*Margherita Milano salami, 31; salami, Italian style, 29; *Italian cervelat, 28; *American cervelat, 28; *salami, German style, 27; farmer style, 21; Holsteiner, 20; Prosciutto hams, 27.

*Above in case lots, 1 cent less.

SALT AND SMOKED MEATS—D.S. bellies, 14; D.S. extras, 13½; D.S. clear backs, 13; D.S. fat backs, 12; D.S. jowls, 10; smoked butts, 19; boneless butts, 17; backs, 17½; beef tongues, 32; do., boiled, 34; boiled and smoked, 36; insides, 28; outsides, 22; smoked briskets, 15; smoked plates, 12; carne seca, 34.

FRESH FISH—(Wholesale price per pound:) Barracuda, 11; halibut, 8; rock cod, 7; rock bass, 7; sand dabs, 8; salmon, 12½@15; mackerel, 6; tuna, 6; carp, 6; cockles, 7; bonita, 6; blue perch, 7; sole, 8; squids, 13; shell shrimps, 50; mussels, 5; smoked albicore, 12½; smoked salmon, 18; clams, 8@10; bulk oysters, 1.50 a hundred; quart oysters, 6.50 doz.; California oysters, 50 a hundred; lobsters, 15@24; scallops, 3.50 a gallon; shad roe, 25; whitebait, 15@20; crabs, 3.25@4.00 doz.

SUGAR—(Per 100 pounds:) Sugar prices quoted below are for Los Angeles. Pomona country list is 5 cents higher; Colton city list is 20 cents higher; Colton country list is 17 cents higher. Prices are based on sacks; bbls. add 20; ½ bbls, 35, and boxes 60 per 100 lbs. All prices are net cash, less 25 cents per cwt. 15 days: Beet gran., 6.80; standard cane, 7.00; standard berry, 7.00; cubes, sacks, 7.20; powdered, 7.10; Cons. A, 7.00; extra C, 6.50; Golden C, 6.40; D, 6.30; Dominoes, 5s, 10.85; Dominoes, 2s, 11.35; Superior, 7x, powdered, bbls., 7.75; Superior, 7x, powdered, 30-lb. boxes, 8.20; Superior, 7x, bar, bbls., 8.15; Superior, 7x, bar, ½ bbls., 8.30; Superior, 7x, bar, 35-lb. tin, 11.25; Superior, 7x, 80-lb. boxes, 8.65; pinoche, crate, 11.60.

SALT—Blue Cross, cartons, 48 2s, 1.60; 20 5s, 1.40; Angelus, bales, all sizes, 1.65; Blue Cross table salt, 150-lb. bales, 75 2s, 50 3s, 30 5s, 15 10s, 6 25s, bale, 1.75; Blue Cross Dairy, 50s, 15.00 ton; Angelus dairy, 50s, 14.00 ton; Snowflake brand, dairy, 50s, 14.00 ton; 100s, 13.00; table, 50s, 16.00; 100s, 15.00; ¼ ground, 50s, 14.00; 100s, 13.00; flour, 100s, 13.00; ½ ground, and ice cream, 50s, 8.75@9.30 ton; do., 100s, 8.10@8.90 ton; hides, 167s, 8.75 ton; fish, 125s, 9.00; hay, 167s, 7.00; Kansas Salt, Morton free running, 24 2s, 1.80; cooking, 24 3s, 1.80; R.S.V.P., 20 5s, 2.90; 36 2s, 2.50; Seal, 36 2s, 1.30; 25 4s, 1.80; Seal Saxolin, Sanitary Pocket, 100 1¼s, 3.00; 50 8s, 2.65; 20 8s, 2.85; 75 2s, 2.75; 40 4s, 2.85; 16 10s, 2.75; Riverside or Perfection, 86 1¾s, 2.50 bale; 100 1½s, 2.50; 75 2s, 2.45; 38 4s, 2.40 bale; 15 10s, 2.35 bale; 6 25s, 2.35; ice cream, Snowflake, 15 10s, 1.50 bale; Ashland Dairy, 50s, 28.00 ton; 280s, 4.25 bbl.; kiln dried, 50s, 65; 100s, 1.20; 25s, 35; packers', 100s, 1.20; 50s, 65; lump rock, stock, 25.00. Quantity prices, one or assorted, miscellaneous sold: Shaker, 24 pkgs., 1.80; Diamond Crystal, 37 8s, 5.25; 100 3s, 5.50; 200 1½s, 6.25; D.C. cooking, 23 3s, 1.80; Worcester brand, Ivory salt, 24 2½ cartons, 1.75; bbls., 30 5-8, 30 10 sacks, 4.75; 100 3-lb. sacks, 5.00; 70 4-lb. 5.00; 60 5-lb. sacks, 5.00.

WHEAT FLOUR—Quoted by bbls.: Capitol Milling Co.: Capitol, 7.20; Aurora, 6.60; Trophy, 5.70; No. 1 hard bakers', 7.30; bakers' extra blend and California wheat blend, 6.80; Our Giant, 6.70; Eclipse, 6.30. Los Angeles Milling Co., Forex, 7.20 per bbl.; Purity, 6.60; Morning Glory, 5.70; Forex, bakers' extra, 6.80; bakers' pastry, 6.30.

GRAIN AND FEED—Per 100 lbs.: Alfalfa meal, 1.15; alfalfa molasses, 1.20; barley, rolled, 1.60; seed barley, 1.65; corn, whole yellow, 2.05; whole white corn, 2.15; corn, cracked, 2.10; Kaffir corn, 1.75; Egyptian corn, 1.85; red feed oats, 1.85; white feed oats, 1.85; bran, 1.50; shorts, 1.80; No. 1 wheat, 100-lb. sacks, 2.20; cracked wheat, 2.30; Milo maise, 1.55; oilcake meals, 2.50; rye seed, 1.90; rolled oats, 1.90; chicken feed, 2.80; oats, chop., 1.50; feed meal, 2.15.

Cornmeal, white	3.40	3.20	3.10	3.00
Cornmeal, yellow	3.40	3.20	3.10	3.00
Graham flour	3.95	3.75	3.65	3.55
Rye flour or meal	4.00	3.80	3.70	3.60
Oatmeal, ground	5.15	4.95	4.85	4.75
Oatmeal, steel cut	5.15	4.95	4.85	4.75
Hominy, large, small	3.85	3.65	3.55	3.45
Cracked wheat	4.20	4.00	3.90	3.80
Pearl barley	5.40	5.20	5.10	5.00
Split peas, yellow	7.70	7.50	7.40	7.30
Split peas, green	7.70	7.50	7.40	7.30
Farina	4.30	4.10	4.00	3.90
Nutrina Germ	4.50	4.30	4.20	4.10
Buckwheat	4.80	4.65	4.55	4.45
Entire wheat flour	4.05	3.85	3.75	3.65
Health bran, 10 4-lb. pkgs in bale				1.00

HAY—Alfalfa, 14.00@20.00 ton; barley hay, 18.00@22.00; tame oat hay, 20.00@24.00; wheat hay, 16.00@20.00; stock hay, 10.00@14.00; straw, 7.00@8.00.

Oil List.

Pearl oil or Union water white, iron bbls. and wagons	$ .09
Pearl oil, in cases	.16
Standard G.M. gasoline, drums	.46
Standard G.M. gasoline, in cases	.53½
Union and Ventura gas machine gasoline, drums	.46
Union and Ventura gas machine gasoline, cases, 2 5s	.53½
Eocene oil, in cases, 2 5s	.19
Headlight, in cases, 2 5s	.17
Union Headlight, in cases, 2 5s	.19
V. M. & P. naphtha, drums	.17
V. M. & P. naphtha, cases, 2 5s	.24
Red Crown, Union and Ventura gasoline, iron bbls. and tank wagons	.18
Red Crown, Union and Ventura gasoline, cases, 2 5s	.25
Distillate, iron bbls. and tank wagons	.08½
Distillate, cases, 2 5s	.15½
Linseed oil, raw, in bbls.	.89
Linseed oil, raw, in cases	.94
Linseed oil, boiled, in bbls.	.91
Linseed oil, boiled, in cases	.96
Turpentine, iron bbls.	.67
Turpentine, in cases, 2 5s	.74

DIRECTORS RE-ELECTED.

At the annual meeting of the stockholders of the Standard Oil Company of California, held in San Francisco Monday, all of the directors were reelected. Immediately after said meeting the new board elected the following officers: D. G. Scofield, president; W. S. Rheem, senior vice-president; K. R. Kingsbury, vice-president; W. S. Miller, vice-president; F. H. Hillman, vice-president; R. J. Hanna, treasurer; H. M. Storey, secretary. These officers are the same men who served the corporation so efficiently during the past year.

Colds Cause Grip.

To keep the system in condition to throw off Colds and Grip, take LAXATIVE BROMO QUININE. There is only one "BROMO QUININE." E. W. GROVE'S signature on box. 25c.

E. F. Hutton &
Members
New York Stock Exchange
New York Cotton Exchange
Chicago Board of Trade
118 West Fourth St.
Branch
Alexandria Hotel
Home Office
61 Broadway, New York
Private Wires
Coast to Coast
and
All Southern Points.

A. E. LEWIS, Dealer in
Municipal and Corporation
BONDS
fundamental principles—security, ability and Yield.
304 SECURITY BLDG.
Sunset Main 104.

Holly 7. At Night use Holly
$1.00 Per Hour
Westlake Auto Livery
5-Passenger Touring Cars

Schools and Colleges.

HOLLMAN Business College
A school of merit and
101½ S. Figueroa.

Spanish Class
Choral Hall and
430 Auditorium Building.

If Yellow Pine Should Be Listed
On the New York Stock Exchange
What Would It Be Selling For?

Compare Butte & Superior, a similar zinc producer, listed on the New York Stock Exchange. It is earning about 70 per cent. net for its stockholders and the stock is selling at $93 per share or over nine times the par value of $10 per share. A year ago it was $25 per share.

Yellow Pine is earning about 90 per cent. net for its stockholders, has great ore reserves and is admittedly one of the best managed mining properties in the country. Yet its stock is offered at $1.15 per share or about 1½ times its par of $1.00 per share.

Is it not reasonable to conclude that Yellow Pine would command $9.25 per share if it were listed on the New York Exchange? There will be another 10 per cent. dividend soon. Buy the stock now. SHARE IN THE WAR'S PROFITS.

EDWIN KENNEDY
Member of Los Angeles Stock Exchange
329 I. N. Van Nuys Bldg., Los Angeles, Cal.
Main 2351; F2464.

We Offer
A STRONG CORPORATION BOND TO YIELD
$400,000 more of U. S. Government Bonds were acquired by Company during 1915 according to Annual Statement just making $1,600,000 Government Bonds now in its Treasury against emergencies. The Bonded Debt was reduced $681,000 yearly strengthening of the property from earnings is tangible evidence of Large Earning Capacity and Constructive Management.
We recommend these bonds for investment.
A. M. CLIFFORD & CO.
HIGH GRADE BONDS
HIBERNIAN BUILDING SPRING AT FOURTH

7% California Street Improvement Bonds 7%
Yield seven per cent. interest and are one of the safest investments in the world. Let us show you.
ELLIOTT & HORNE COMPANY
Mezzanine Floor Citizens National Bank
Main 7255—PHONES—10268.

E. J. Knight Co.
716 Title Insurance Bldg.
BONDS

Wm. R. Staats Co. Dealers in Municipal and Corporation BONDS
ALSO EXECUTE COMMISSION ORDERS IN LISTED SECURITIES
LOS ANGELES. PASADENA. SAN FRANCISCO.

BONDS
Los Angeles
201 Citizens Bank Bldg.
Blankenhorn-Hunter Co.

LOGAN & BRYAN
BROKERS—STOCKS, BONDS, GRAIN, PROVISIONS, COTTON
Members All Leading Exchanges. LOS ANGELES OFFICE,
Sunset Main 5410 L. N. STOTT, Manager.

E. H. Rollins & Sons
304 SECURITY BUILDING
INVESTMENT BONDS
Boston, New York, Philadelphia, Chicago, Denver, San Francisco,

JNO. O. KNIGHT & CO. BROKERS
Members Los Angeles Stock Exchange.

Schools and Colleges.

HOLLYWOOD SCHOOL FOR GIRLS.
An out-of-door school. 1749 La Brea Avenue. Boarding and Day. Preparatory. General advanced and secretarial courses. Music, Art, and Art. Physical Training. Circular on application. Phone. Knappen, Principal.

Y.M.C.A. SCHOOLS
SHORT COURSES STARTING
Electricity, Wiring, Generators and Motors, Mechanical Drawing, Assaying, Chemistry, ing. Write, phone or call. 715 SO. HOPE ST. cial, Automobile, High School and Wireless

URBAN Day and Boarding—Young Boys— for every 10 boys. Every boy every day. Open all year. 800 So. Alvarado.

GIRLS' COLLEGIATE SCHOOL
ADAMS AND TWENTY-THIRD
Accredited
nia, Stanford, Smith, Wellesley, Cornell, etc. Eight Grade, High, Classes. Technical courses in Business, Cooking, Sewing, Music Methods. New building for resident pupils. Miss Parsons

Real Estate Directory.

NOTICE
To Real Estate Men
For all sales in WINDSOR SQUARE we will pay FULL commission to other agents.
R. A. ROWAN & CO.
300 Title Insurance Bldg.

MONEY TO LOAN
In Amounts
On City
ROBERT
Ninth Street
10138

E. F. Hutton & Co.
Members
New York Stock Exchange
New York Cotton Exchange
Chicago Board of Trade
118 West Fourth Street
Branch
Alexandria Hotel.
Home Office
61 Broadway, New York.
Private Wires
Coast to Coast
and
All Southern Points.

A. E. LEWIS, Dealer in
Municipal and Corporation
BONDS
SECURITY BLDG.

Holly 7. At Night use Holly 7 only.
$1.00 Per Hour
Westlake Auto Livery
$1.00 Per Hour
5-Passenger Touring Cars.

Schools and Colleges.
HOLLMAN Business College
Spanish Class
Choral Hall and
630 Auditorium Building.

Should Be Listed
Stock Exchange
Be Selling For?
BONDS
Improvement Bonds 7%
ORNE COMPANY
Co.
e Bldg.
BONDS
Dealers in Municipal and Corporation BONDS
n-Hunter Co.
BRYAN
Boston, New York, Philadelphia
Chicago, Denver,
San Francisco,
CO. BROKERS
nd Colleges.
OOL FOR GIRLS.
OOL ADAMS AND HOOVER
Directory.
MONEY TO LOAN

Rough Road.

LOVE BRINGS WOE TO THE WINNER.

GIRL WHO WON AT HEARTS TRIES TO END HER LIFE.

Drinks Iodine in Pacific Electric Station Following Quarrel with Moving-picture Actor at a Dance. Says Dilute Poison and Her Life Is Dead.

Eleanor Richards, the successful rival of Anna Erickson in an alleged love affair with Dick Ormond, a film actor, attempted to kill herself yesterday by swallowing iodine in the Pacific Electric station on Main street because she had quarreled with Mr. Ormond at a Main-street dance Monday night. Her attempt did not result in serious burns, and when taken to the Receiving Hospital she was pronounced out of danger.

So much interested the police believe it is a sequel to the troubles of Anna Erickson, an attractive young woman who forged checks in order to purchase a trousseau. She said she was going to wed Mr. Ormond, the police report.

That Mr. Ormond met Eleanor Richards, There resulted a duel of love letters between Anna Erickson and Eleanor Richards, in which Miss Richards proved more eloquent with the pen. She is said to have vanquished Miss Erickson in the contest, and as a result of the disappointment the latter indulged in indiscretions that resulted in her being sent to jail.

The affair between Mr. Ormond and Miss Richards progressed so rapidly they were engaged to be married four months ago, Miss Richards told the police yesterday.

Last Monday night they went to a dance and there Miss Richards saw a handsome Italian with whom she was charmed by chance of the informality of introductions permitted. Mr. Ormond objected and left the dance hall. While he was gone Miss Richards danced again with the handsome stranger. Mr. Ormond returned, she fled, before she finished the dance. A quarrel resulted in which Miss Richards was given back a watch she had given Ormond. Also, she was informed she could go home alone.

Heartbroken she went to work yesterday morning, then gave up her job, called into the Pacific Electric station and swallowed the poison. She died but little, and cried much, and those in the station told the police.

Cheers!

PATRIOTISM THE THEME.

Public Speakers Banquetting with the Women's Press Club Proudly Sing of the Glorious Past and Foretell Bright Future of Country.

Patriotic feeling ran high among the 180 diners last night at a meeting of the Southern California Women's Press Club, held at Christopher's, No. 541 South Broadway. Stirring speeches in which patriotism was the dominant note were made by the assembled guests; patriotic buntings draped the walls; the orchestra played patriotic music, and even the waiters displayed patriotic extravagance, and were small United States flags.

The password for the evening was "United States; Its Past, Present, and Future." All speeches dwelt with particular period of national development. Frank Welton, one of the principal speakers, who also officiated as toastmaster, gave a brief review of the life of George Washington, and of the national crisis which was successfully met under the great patriot.

Mrs. George A. Dobinson, who with Mrs. Huested Harper of New York, also paid high tribute to the Flag of His Country, read interesting extracts from speeches of many of the great men of America, which had to do with the life of Washington.

Speaking of the present crisis facing the nation, Col. R. M. Thompson, chairman of the Navy League of the United States, told of the work of that organization, and outlined the necessity for a sensible programme of preparedness.

Mrs. Lovinia Griffin Graham, who made an interesting address dealing with the present, spoke highly of President Wilson and his stand on international problems. She closed her address by proposing a toast to the President.

Miss Nana Gale, the widely known actress, chose for the title of an interesting address "The New Patriotism," insisting that the United States must enter a bigger, broader, truer life, she outlined the ideals that should govern the nation, and while discussing the duty one must render the flag of their own country, she recalled that the bonds of brotherhood must exist between men of all nations, if the future is to be better than the past.

Another feature of the evening which occasioned much favorable comment was the rendering of ::The Star Spangled Banner," by Grace Widney Caukin, the noted Los Angeles vocalist.

REPUBLICAN CLUB.

Third Assembly District Organized for the Campaign.

The organization of the Sixty-first Assembly District Republican Club was completed at a meeting last night in the Red Cross School. By-laws were adopted and officers elected, as follows: George H. McNeil, president; Miss Adams, first vice-president; T. Holland, second vice-president; C. Tanner, fourth vice-president; H. Gerwe, fifth vice-president; Miss Spencer, secretary, and N. W. Smith, treasurer. An Executive Committee elected comprises A. O. Stanley, chairman; David Armstrong, H. Hoffman, P. C. McNaughton and Walter VanDeever.

The regular meeting place of the club will be the International White Building, No. 128 West Avenue 31. Delegates will be sent by the club to the Los Angeles County Republican meeting tonight.

BOLD BURGLARS.

Mrs. Chinese Woman's Weapon of Successful Defense.

While attempting two burglars, surprised in the act of robbing the cash register of her grocery store, at No. 456 Main street, early last night, with a bottle, Mrs. George Shuck, a Chinese woman, put the men to flight and saved $10, which she had taken through the day.

The two negroes, entered the store, and running to the cash register, attempted to open it. Mrs. Shuck seized a number of bottles from the counter and at them. After several of the bottles had struck on the negroes'

Had Served.

USEFUL LIFE CLOSES.

Capt. David E. Durand Passes—Veteran of Civil War, Leader in Church and Sunday-school Work, in Charity and Social Betterment.

Capt. David E. Durand, aged 74 years, a veteran of the Civil War, retired manufacturer and well known in church circles in this city, passed away at his residence, No. 535 South Manhattan place, yesterday. Funeral services will be heard Friday at 2 o'clock in the First Methodist Episcopal Church. Dr. Locke, assisted by Dr. Ryland of the First Methodist Episcopal Church of Pasadena, will officiate. The body will be interred in the Inglewood Cemetery.

Capt. Durand was born in Connecticut in 1842. He served in the Civil War with the Second Connecticut Volunteers, and was promoted to the rank of captain. He was severely wounded in the battle of Drury Bluffs and was retired.

Capt. Durand returned to his native State and built up the Birmingham Brass Mills at Shelton. In 1899 the American Brass Company effected a combine with the Birmingham Brass Mills, and upon the conclusion of the deal, Capt. Durand retired from business and came to California. He had been a resident of Los Angeles fifteen years.

Capt. Durand was well known in charity work in the city and was a member of the Board of Directors of the Union Rescue Mission. His personal Sunday-school class in the First Methodist Episcopal Church numbered some 700 members. He was a member of the City Club and the Army and Navy Club, and a Thirty-third degree Mason.

Capt. Durand leaves a widow, Mrs. Mary Cheesman Durand, to whom he had been married over thirty-two years; one daughter, Mrs. John R. Brandon, wife of the cashier of the Long Beach Savings Bank and Trust Company, and a brother, Prof. L. E. Durand of Stanford University.

CREATES A VACANCY.

Mayor Finds a Way to Appoint Art Board Member.

Dr. Ross Moore was appointed a member of the Municipal Art Commission, yesterday, by Mayor Sebastian, and the appointment will go to the Council for confirmation today. Dr. Moore succeeds John W. Mitchell, former president of the commission, recently adjudged insane after a nervous breakdown. The illness of Mr. Mitchell was such he was unable to resign, and the place had been unoccupied for nearly two months. It was found last week, however, that the Mayor had a copy of the resignation which Mr. Mitchell handed in as a matter of form when Mayor Sebastian took office, last July, and, after consulting with Mr. Mitchell's friends, the old resignation was accepted and placed on file, thus allowing the Mayor to fill the vacancy.

BY JOHNS HOPKINS ALUMNI.

Ten of the thirty members of the local Johns Hopkins Alumni Association of Southern California were present last evening at the annual banquet held at the University Club in celebration of commemoration day. Following the dinner and informal talks on Johns Hopkins ideals and traditions, a new Constitution was adopted and the following officers to serve during the ensuing year: Dr. Rockwell D. Hunt, president; Dr. Rolland F. Hastreiter, vice-president, and Prof. Lawrence M. Riddle, secretary.

GOES TO BIG CREEK.

Pacific Electric Man to Manage Huntington Lake Lodge.

Traffic Mahager Munger of the San Joaquin and Eastern Railroad and Huntington companies announced the appointment here yesterday of H. B. Brown as manager of the Huntington Lake Lodge in Fresno county. Mr. Brown has been manager of Alpine Tavern for the Pacific Electric for the past eight years. He will also have charge of the development of summer entertainment, as well as winter sports, along the line of the San Joaquin and Eastern Railroad.

Mr. Brown's successor as manager of Alpine Tavern is N. B. Vickrey, who has been resort agent for the Pacific Electric. Huntington Lake Lodge is on the artifical lake which supplies water to the Big Creek hydro-electric plants of the Pacific Light and Power Corporation.

Observance.

OBSERVE ANNIVERSARY.

Many Friends at Washington's Birthday Luncheon of the Society, Sons of the Revolution—Theme of Several Speakers is Preparedness Need.

The Society, Sons of the Revolution in the State of California, with headquarters in Los Angeles, commemorated Washington's birthday by a luncheon Monday noon at the Alexandria. Many members and friends were present.

Arthur Jay Waters, president, presided. Among the speakers was George Eltweed Pomeroy, registrar-general of the society, who as representative of the general officers, extended best wishes. A letter was read from the President-General, James Mortimer Montgomery of New York City, who congratulated the California society on its activities in the past.

Sayre McNeil spoke on the unpreparedness of the people of this country for emergencies, to say nothing of the government and its lack of business-like management of the army and navy. He typified the condition of the nation as "Too soft! Too soft! Too soft!"

Walter Kemple Tuller spoke more directly on "preparedness" and the need of it by the country.

The society ordered that the following telegram be sent to the President-General, who is to preside at the joint commemorative services of all the patriotic societies in Washington today:

The Society, Sons of the Revolution, in the State of California, now assembled for the commemoration of Washington's Birthday, desires to extend to you, and through you to all patriotic societies now gathered at this time and working in our common cause, our hearty best wishes. And to the pulpit and press our congratulations for their hearty support at this time.

GOLDEN WEDDING.

[LOCAL CORRESPONDENCE.]

VENTURA, Feb. 22.—Mr. and Mrs. James Crothers, pioneers of this city, celebrated their golden wedding at their Ventura-avenue home today. The house was handsomely decorated throughout, the color scheme being appropriately in yellow. Goldenrod, yellow acacia and jonquils twined in ferns were the decorations. The reception continued from 2 to 5 p.m. Between those hours hundreds of friends of the hale and happy couple dropped in on them, and in the evening the Avenue Women's Club took possession of the house. Refreshments, including orange punch, were served.

Gay Spanish Fiesta.

(Continued from First Page.)

delectation of the multitude. The ballads of individual songsters as well as the choruses were frequently lost in the shrieks of excitement over some race, these events continuing through all other parts of the performance.

The best riding event of the day was "Mexican polo"" or a potato race on horseback. Tomas Ybarra, champion bull fighter or old Madrid and many other places, staged this event in style. The game was played by riders in all the decorations of Mexican army generals with horses of all sizes, mostly large.

Each rider had a pointed stick and with this dashed to a box in the center of the field, jabbed a potato with his spear and tried to deposit it in the box of an opponent at the far end of the lot. There were guards for the boxes, just as there would be guards for a goal in polo. Spear whanged spear and several horsemen were unseated in the rushes. When the end came the team captained by Jose Flores had piled up a score of sixteen potatoes against two put in proper place by Bud Osborne's team.

Excellent riding was shown by the cavalcade of horsemen who occupied the field for half an hour. Bucking broncheos, championship lassoing, short racing and daring stunts on the backs of horses were all heartily applauded.

The horse show, in its numerous divisions, was interspersed with an exciting pushball game played between the University of Southern California and the Throop College of Technology football players. The immense sphere was pounded, hammered and lifted from one end of the field to the other by well-matched teams.

THE HORSE SHOW.

The ladies' saddle horse event was the first scheduled in the horse show. There were some beautiful entries, all well ridden, but none quite so well as the mount of Miss Ella Morgrage. Striding "San Jacinto," the wonderful gelding of Miss K. M. Banning, she came in for the blue ribbon beyond a questionable doubt.

Fox-hunt loving England could not have produced more capable hurdle jumpers than some of the horses in the following equine event. Revel Lindsay English of Chino had a perfect pair of jumpers. Other entrants worthy of mention were those of Thomas Morgan of Anaheim, George R. Duncan of Los Angeles and J. Lombardi of Pasadena. Riders in this event were all dressed in hunt costume, white riding pants, red coats and dicers.

The appearance of the thoroughbreds from Mrs. Anita M. Baldwin's stables was the occasion for a genuine outburst of enthusiasm from all lovers of horseflesh. The immense Percherons, with their high, arched necks, their massive withers and heavy fetlocks, were in a class by themselves. The sleek, glossy Arabians, considered among the finest horses in the world, winners of the majority of prizes given at the Panama-Pacific International Exposition, were also a treat.

A burst of speed developed in the polo pony bending race. Some of the horses in the race were G. T. Hopkins's Buster, John B. Miller's Senator, Grey Dick, belonging to J. G. Carwile; Paloma, owned by Dr. E. T. Malaby, and Plain Sam, the property of R. L. English.

President Turner of the Tournament of Roses Association said afterward that the day had been a big success and that, in all probability, enough had been realized to make up the deficit of several thousand dollars incurred on New Year's Day.

ST. DAVID'S DAY.

Welshmen of Southern California will celebrate St. David's day, March 1, with a banquet in Trinity Auditorium. Every Welshman and Welsh family has been urged to be present, to take part in the observance of the day of the patron saint of their native land.

DARKEN YOUR GRAY HAIR

Look Young; Gray Hair Changed to an Even Dark Shade by Q-Ban—No Dye.

Do this: Apply like a shampoo Q-Ban Hair Color Restorer to hair and scalp and dry hair in sunlight. A few applications like this turn all your gray, faded, dry or gray-streaked hair to an even, beautiful dark shade. Q-Ban also makes scalp and entire head of hair healthy, so hair is left soft, fluffy, lustrous, wavy, thick, charming and fascinating, without even a trace of gray hair showing, making you look young again. Insist on having Q-Ban, as it is harmless—no dye — but guaranteed to darken gray hair or money returned. Ask for Q-Ban Hair Color Restorer. Only 50c for a big 7-oz. bottle at McKay & Monkman Drug Stores, Los Angeles, Cal. Out-of-town folks supplied by mail.—[Advertisement.

CHICHESTER S PILLS
THE DIAMOND BRAND
SOLD BY DRUGGISTS EVERYWHERE

For DYSPEPSIA and Stomach Troubles
KARETTS
25¢ ALL OWL DRUG STORES AND OTHER DRUGGISTS

We Are Painless Dentists

And yet there are people who go to their dentist, wait in an agony of apprehension for their call to his chair and sit in justified fear and trembling while he probes and grinds and cleans and scours and hurts, hurts, HURTS! Simply because they have not been made to appreciate to the full how absolutely unnecessary is any pain. Dr. J. Arthur Foster, Yale Dentists, 444 South Broadway, Third Floor, Parmelee-Dohrmann Building

Legal.

NOTICE OF TRUSTEE'S SALE.

WHEREAS, the BROADWAY INVESTMENT CO., a corporation, by a deed of trust dated April 1st, 1910, and recorded June 18th, 1910, in Book 4183, page 208 of TRUST DEEDS, and Book 3478, page 12 of MORTGAGES, records of Los Angeles County, California, did grant and convey the premises specified therein and hereinafter described, to the TITLE INSURANCE AND TRUST COMPANY, a corporation, of Los Angeles, California, as trustee, to secure, among other things, the payment of a bonded indebtedness of $550,000.00, evidenced by 1100 First Mortgage Bonds of the denomination of $500.00 each, all dated April 1st, 1910, and payable on or before the first day of April, 1930, with interest at the rate of six (6%) per cent. per annum from date, payable semi-annually on the first days of April and October of each year respectively; and

WHEREAS, default has been made under said bonds and deed of trust in this, that no part of the semi-annual interest upon said bonds which fell due on the first day of April, 1915, has been paid, and no part of the semi-annual interest upon said bonds which fell due on the first day of October, 1915, or of the principal sum of said bonds, or any of them, except $10,000 thereof, has been paid; and

WHEREAS, said deed of trust provides that if default be made in the payment of any of the sums of principal or interest when due, and said default shall continue for the period of six months thereafter, the said trustee shall if requested by the holder or holders of a majority in amount of the principal of the said bonds then outstanding, declare the principal of all the said bonds to be immediately due and payable; and

WHEREAS, said deed of trust provides that in case of default in the payment of any instalment of interest on any of said bonds evidenced by interest coupons for a period of six months after the presentation of any such coupon at the office of the CITIZENS NATIONAL BANK, in the City of Los Angeles, California, for payment, then and thereupon the whole amount of principal of said bonds, together with all interest accrued and unpaid and accruing until paid thereon, and all other sums secured by said trust deed, together with any interest thereon agreed to be paid, shall become immediately due and payable at the election and option of the holder or holders of a majority in amount of the principal of said bonds then outstanding, which election shall be stated in writing by such bond holders, to the said trustee, and accompanied by an affidavit showing that such default has occurred; and

WHEREAS, there was filed with said trustee on the 16th day of October, 1915, an affidavit by the owner and holder of one of said bonds, secured by said trust deed, to wit: Bond No. 313; that the instalment of interest due upon said bond and evidenced by Coupon No. 10, dated April 1st, 1915, has not been paid; that the same was presented for payment at the office of the CITIZENS NATIONAL BANK, in the City of and County of Los Angeles, State of California, as provided in said trust deed, for payment on, to wit: the first day of April, 1915, and that more than six months have elapsed since the presentation of said coupon for payment at said CITIZENS NATIONAL BANK, as aforesaid, and that said instalment of interest is still due and unpaid; and

WHEREAS, there was filed with said trustee, on the 28th day of October, 1915, a declaration by the owners and holders of a majority in amount of the principal of said bonds then outstanding to the effect that default has been made in the payment of interest due on said bonds April 1st, 1915, as evidenced by coupon No. 10 attached to said bonds, and further declaring that such default has continued for a period of more than six months last past, and electing to exercise the option given to the bond holders by said trust deed so to declare, and declaring the full amount of the principal and interest of all of said bonds immediately due and payable, in accordance with the terms of said trust deed and directing the said trustee to give notice to said BROADWAY INVESTMENT CO. of such default, and of said declaration, for a period of 60 days, all as provided in said trust deed and directing that should said default continue for a period of sixty days after giving said notice, as required by the said trust deed, that the trustee proceed to foreclose said trust deed securing said bonds, by sale at public auction, as provided in said trust deed; and

WHEREAS, the said trustee did, on the 29th day of October, 1915, give written notice to said BROADWAY INVESTMENT COMPANY of such default and did give written notice to the said BROADWAY INVESTMENT CO. of the election and direction of the holder or holders of the majority in amount of the principal of such bonds then outstanding, as aforesaid, and did give written notice to said BROADWAY INVESTMENT CO. that if such default should continue for a period of sixty days from and after the date of the service of said notice, that said trustee would, in accordance with the terms of said deed of trust and in compliance with the provisions thereof, proceed to advertise for sale the property covered by said deed of trust and unless all sums secured by said deed of trust, including the indebtedness evidenced by said bonds, with interest thereon, and the fees, expenses and advances of the trustee, be paid, the property covered by said deed of trust would be sold according to the provisions of said deed of trust; and

WHEREAS, it appears from affidavits on file with said trustee that said written notice was duly served on said BROADWAY INVESTMENT CO. on the 29th day of October, 1915; and

WHEREAS, more than sixty days have elapsed since the date of the service of said written notice, as aforesaid; and

WHEREAS, none of the indebtedness secured by said trust deed now due and payable, and none of the fees, expenses and advances of the trustee have been paid except that bonds amounting to $10,000.00 have been paid; and

WHEREAS, the said deed of trust further provides that if default be made in the payment of any of the sums of principal or interest when due, and such default should continue for a period of six months after notice as aforesaid it shall be lawful for the trustee to sell and dispose of all and singular the premises and property by said trust deed conveyed, or any part thereof, by public auction in the City of Los Angeles, County of Los Angeles, State of California, on such terms as to credits, partial credits and security for payments as the trustee may think proper, having first given public notice of the time and place of such sale or sales by advertisements printed once a day for at least four consecutive weeks in some newspaper published in the said City of Los Angeles, California; and

WHEREAS, the holder or holders of a majority in amount of the principal of said bonds now outstanding has in writing directed the trustee to proceed to make sale of the properties conveyed by said trust deed, as in said trust deed provided, to accomplish the objects of said trust deed.

NOW THEREFORE, notice is hereby given that the undersigned, by reason of the premises recited and by virtue of the authority in it vested as trustee, will sell at public auction, to the highest bidder for cash, in United States gold coin, on Tuesday, the 7th day of March, 1916, at the hour of eleven o'clock A.M. of said date, at the Fifth Street entrance of the Title Insurance Building, corner of Fifth and Spring streets, in the City of Los Angeles, California, the interest conveyed to it by the aforesaid deed of trust in and to the real property therein described, situated in the City of Los Angeles, County of Los Angeles, State of California, described as follows:

Part of Lot Five (5), in Block Five (5) of Ord's Survey, as per map recorded in Book 63, page 69, et seq., Miscellaneous Records of said County, described as follows:

Beginning at the northeast corner of said lot, thence westerly along the line of Second Street, 115.83 feet to the northeast corner of Tract No. 251, as per map recorded in Book 14, page 82 of Maps, in the office of the County Recorder of said County; thence along the easterly line thereof south 27 degrees 54 minutes west 50 ft.; thence easterly parallel with the southerly line of Second Street 115.71 ft. to the westerly line of Broadway; thence along the same northerly 50 ft. to the point of beginning.

ALSO Tract No. 251 as per map recorded in Book 14, page 82 of Maps, records of said County;

to pay the principal sum of said bonds, to wit: the sum of $540,000.00, and the interest thereon from the first day of October, 1915, at the rate of six per (6%) cent per annum, as evidenced by the coupons attached to said bonds, the expenses of said sale and the expenses and fees in said trust, including the compensation of the trustee, in the sum of $3625.00.

Terms of sale, cash, in United States gold coin.

Dated, February 5th, 1916.

TITLE INSURANCE AND TRUST COMPANY,
Trustee.
(SEAL) By W. H. ALLEN, Jr., President.
By O. P. CLARK, Secretary.

If you love music, there should be a Victrola in your home.

VICTROLA
And 24 Selections
Only $34

Victrola VI (illustrated to left) is a very popular style. Its size permits moving from room to room without inconvenience. The price of this style, together with *24 selections*—12 Victor 75c double-faced Records, is only $34.

Other Victrola Outfits priced at $19.50, $29.50, $47.50, $57.50, $82.50 and up, according to style of Victrola and Records selected.

EASY TERMS IF DESIRED

You can afford to own a Victrola now! Come in and make your selection today.

Select Your Victor Records From Our Complete Stock

Our salesrooms are arranged so that buyers may secure every possible advantage in making a selection. *18 Sound Proof Demonstrating Parlors for your convenience.* Come in today and let us play your favorite records. Service that satisfies.

We have records for all makes of Talking Machines. Forward your name and address and we will mail you each month the new supplements. Mention make of your phonograph. Use coupon.

FRANK J. HART SOUTHERN CALIFORNIA MUSIC COMPANY
332-34 SOUTH BROADWAY, LOS ANGELES.
Branches Pasadena, Riverside, San Diego

Victor — His Master's Voice

All the world's best music to entertain you whenever and as often as you wish.

There are Victors and Victrolas in great variety of styles from $10 to $400—at all Victor dealers.

Victor Talking Machine Co.
Camden, N. J.

Victrola XI, $100
Mahogany or oak

Please send catalog of Victrolas or Victor Records.
Name .....
Address .....
Catalog or Supplements ..... Times.

Victory's Sequel.

CITY TO OFFER A NAVAL BASE?

Harbor Commission Proposes to Assist Government.

Land Won from Bannings may be Put to Important Use.

Also Figures in Plans for Big Free Zone at Port.

Planning to take immediate advantage of the city's court victory in the tidelands case decided Monday by the Supreme Court, the Harbor Commission yesterday discussed the probability of the creation of a new industrial district and a naval base at the harbor. President Woodman said that the commission will consider today a resolution formally offering the Federal government a site for the proposed naval base, and he dispatched a letter to Congressman Stephens outlining the proposals that will later be made to the Navy Department.

The tract of 450 acres, title to which was won by the city in the Banning suit, has already been tentatively selected as an admirable site for a government naval base, according to President Woodman of the Harbor Commission. Two years ago, when members of the joint Army and Navy Board of Strategy visited Los Angeles harbor with members of the Harbor Commission, they pointed out the Banning tract on the west basin, as an ideal spot for a naval base. At that time the ground was in litigation and no serious consideration could be given until the Supreme Court rendered its decision sustaining the grant made by the State to the city in 1911.

This tract of 450 acres is valued at $30,000 an acre, according to Commissioner Gordon, and with the industrial development of the harbor its value will increase rapidly.

Commissioner Gordon is working for the establishment of an open port at the harbor by creation of a free zone where foreign goods may be landed for manufacture and export, or for transshipment without the payment of duty.

In presenting the question of offering the government a free site for a naval base, President Woodman said in his letter of yesterday to Congressman Stephens:

"Tidelands location No. 57 has been adjudicated to the city of Los Angeles by the Supreme Court of the United States, placing the city in undisputed possession of the west basin. This is a section of the harbor ideally located for a naval base. It has been considered previously by the Naval Strategy Board and individual members of that board.

"There should be established somewhere between San Francisco and the Mexican border a naval station, and there is an opportunity here to accomplish this object in the vicinity of the largest city on the Pacific Coast. Los Angeles is well over 600,000 population, and the business of the harbor is growing at a tremendous rate, regardless of the Panama Canal or the European war. Things have progressed too far to permit any question of rivalry between ports, for it is an established fact that the greatest port of Southern California will be Los Angeles."

Squally.

PARTNERS SAY THAT THEY'LL PROSECUTE.

GILBRETH RETURNING TO FACE EMBEZZLEMENT CHARGE.

Wires from St. Louis to Friends Here Alleging He Did not Wrongfully Take Funds Paid to His Firm on School Jobs—Others Deny that He Owns Bulk of the Stock.

Notwithstanding the fact that G. W. Gilbreth, contractor and alleged fugitive, deluged his friends and relatives with telegrams yesterday, declaring his innocence and announcing his speedy return to this city to face the charges of embezzlement brought by his business associates, detectives today will wire the St. Louis police to arrest Mr. Gilbreth.

"We will prosecute Mr. Gilbreth on the charge of embezzlement, no matter what terms of settlement he proposes," said M. H. Bowman, president, and A. B. Haight, treasurer, of the Gilbreth Contracting Company, last evening, after an attorney had suggested a settlement on the terms that the money be returned to the company and proceedings dropped.

"This statement that he holds 500 shares of the company stock is not true. He owns one share only," Mr. Bowman declared. "Five hundred and four shares of stock were issued, one to each partner, and the remaining 500 to the backer of the concern. Gilbreth had no moral or legal right to take 1 cent from the company. He was to receive $36 a week, and was overdrawn $200. Then he took the $2200 and disappeared. We are prepared to go ahead with the prosecution."

Yesterday telegrams were received by Mrs. Gilbreth, by an attorney and members of the Gilbreth firm, announcing the return from St. Louis of Mr. Gilbreth. According to Mr. Bowman and Mr. Haight, G. W. Gilbreth & Co., contractors, secured the contracts to build the Annandale and the Amelia-street schools, involving $60,000. Several weeks ago Mr. Gilbreth drew $1700 from one of the contracts and $400 from the other and left. This money should have been paid into the firm's account, the other members said. They took the matter up with Deputy District Attorney Becker who, after an examination, issued a warrant, charging Mr. Gilbreth with embezzlement.

UNDELIVERED TELEGRAMS.

The following is a list of undelivered telegrams at the Western Union: A. C. Carden, S. Y. Castelon, Mrs. Evelyn O. Day, Mrs. Sadie Elain, John Fuller, George D. Garrett, J. L. Holden, Barclay McCowan, Elmer L. Ness, Dr. T. T. Nicoll, Harry Pike, Frederic E. Smith, Mr. and Mrs. B. S. Trimble, Arthur Wood. At the Postal, W. J. Lawrence, Master Tyler Miller, James M. Colwell, Rev. Cecil Sullivan, Clifford Phan, Mrs. Charles Holland.

THE VISION.

[Written after hearing lecture on "The Coming Civilization," in Christ Episcopal Church, Sunday evening.]

France, thou hast seen a vision,
Where the tumult of war ran wild,
From the pain of a world in travail
To mother a newborn child;

Hast dreamed of a fair tomorrow,
The dawning of brighter days,
The growth of a fresh, sweet flower
From the ruck where the old decays.

Where is the star in heaven?
Who can the dream construe?
What if no sign be given?
How can we prove it true?

A grander civilization,
Fashioned for all mankind;
Yea, but the fount—the well spring—
Where shall the pilgrim find?

Not in the thought republic
That Plato found so fair,
Bubble of fine ideals
To burst in the denser air;

Not in a reign of reason
On Robespierre's godless plan;
Not through the will to power,
Nor the Nietzschean superman;

Not in Utopian ventures
To baffle life's pain and toil
By planting a magic lotus
On some isle's enchanted soil;

Not in a mystic labyrinth
With riddles and rites involved;
Not from the power of science
O'er problems still unsolved.

Where, then, the inspiration,
The well spring, the source, the fount?
Brother, go read and ponder
Christ's Sermon on the Mount.

Read it, and learn, and LIVE it,
Till from the stars above
You call down the higher justice
Revealed in the Savior's love.

National boundaries vanish,
Bigotries, hatreds cease,
Will power, force and reason
Merge in the reign of peace;

Love that so long lay dormant
Flames into flower anew;
Earth's lips have touched the Master's,
And France, thy dream comes true!

HARRY BOWLING.

For Women.

HERE IS WHAT SHE WILL WEAR.

HATS HIGHER; SKIRTS WIDER, SAYS AUTHORITY.

Plans for Coming Fashion Show Assure First Showing of Things Decreed for Easter and Early Spring Wear—Los Angeles Event Attracts Wide Attention.

"Characteristics of the incoming modes for the spring are the nipped-in waist, the wider silhouette, and the higher hat," said Alfred E. Adams, secretary of the Retail Dry Goods Merchants' Association, yesterday, speaking about the Fashion Show which will open March 2.

"The smartly-dressed women are adding height and breadth to their statue," he said. "The height is generally obtained through a huge rosette of tulle or a bunch of flowers standing upright on the top of the hat, and the greater breadth through ruffles, puffs or panniers added to the skirt."

Every incoming train now bears the precious freight which is to be used to deck out Madame Fashion's most stunning women for the Easter parade, and to deck the brilliant windows for the Fashion Show.

"It is remarkable," said Mr. Adams, "how rapidly the idea of a semiannual fashion show spread over the entire country. In fact, the demands upon our office here for directions on planning and running a fashion show grew so heavy that we had full directions, with details as to form of organization and so forth, printed, and these we issue from the office now in response to the many requests which we receive."

Mr. Adams stated that he thoroughly believes in the efficacy of the fashion show as Los Angeles merchants arrange it. "It gives a definite time," he said, "for the formal display of seasonable apparel and merchandise. It also affords the shopping public and the merchant alike a certain sense of fitness in the quantity and quality of goods shown, and it adds a considerable zest to the business."

With Easter remarkably late this year Mr. Adams stated that he believes that fashionable and well-dressed women will not wait until Easter Sunday to don their spring-like apparel. "Zephyr breezes of almost summer heat have been felt already here," he said, "and it is time now to cast off the winter garment, as Omar Khayyam declared, and prepare for the light and fluttery wearing apparel with which milady will be arrayed for the spring and summer."

Cat Thieves.

WHERE'S BONNIE REX?

Epidemic of Stealing Valuable Angora Felines Rouses Ire of Crown Hill Folk, Who Make Systematic Search of Back Yards in District.

Who is the unlawful possessor of Bonnie Rex, a thoroughbred Angora cat with an intrinsic value of $25? Bonnie has been feloniously purloined from Mrs. A. W. Gregory of No. 1224 West Fourth street.

This is but one of a series of cat-stealing incidents that have roused the ire of Crown Hill folk. Within the past three weeks numerous valuable cats, some of them thoroughbreds, and all of them household pets, have been taken from their homes along about dark. In each case the circumstances have been almost identical—but not a trace of the cat thief or thieves can be found.

The stealing of Bonnie Rex was the final infliction that caused concerted action. The women who have suffered these losses have banded together to make a close search of the entire district. They have detoured through alleys and gazed over back fences in the hope of seeing their beloved tabbies sunning themselves in some alien yard. They have questioned the peddlers and offered rewards to the small boys if they find the missing cats, but so far not a clew of those missing has been uncovered.

Crown Hill cats are now kept carefully at night, but the search for the abs[illegible] still continues.

Convincing.

ADVERTISING IS PROGRESS.

Manager of Great Citrus Body Speaks on Results.

Creates Demand and Assures Sales, He Declares.

Lauds Washington as Pioneer in the Business.

Advertising principles as the solvent of some of the marketing problems of California farmers were discussed before the Advertising Club at the Clark yesterday by General Manager Powell of the California Fruit Growers' Exchange.

The programme also included recognition of the day's significance through an address by former Chief Deputy District Attorney Ford on "Washington Delivering the Goods." G. Herb Palin also told of his trip East to deliver the club's $1000 convention-city cup to the Poor Richard Club of Philadelphia. E. W. Miller pleased the clubmen with two songs.

Mr. Powell outlined briefly the growth of the citrus industry of California, stating that in the last decade the production has increased 100 per cent., while the increase for the previous decade was 300 per cent., and three decades back the increase was 250 per cent. These figures were given by way of illustrating his point that here in California is a $200,000,000 industry that has no means for controlling its output, while production is increasing every year. The present acreage of lemons, Mr. Powell stated, is sufficient, when all trees reach bearing age, to supply the entire present demand of the United States and Canada, and leave a large surplus for export and practically the same might be said of oranges.

NATIONAL SALES.

After describing the manner in which the farmers of California have placed many of their marketing problems before the California Fruit Growers' Exchange, Mr. Powell stated that this great organization—the largest of its kind in the world—thoroughly believes that the business of creating a demand for California products must have good advertising as a basis for any success it may achieve.

"We cannot depend upon the retailer to create a demand for citrus fruits," said Mr. Powell. "The retailer is largely in the position of an order taker, and the real demand that must take care of our uncontrolled and growing output must come from national advertising, which co-ordinates the wholesaler and the retailer. With this idea, we have been advertising nationally for years, and this year we are spending about $350,000 in our advertising budget."

In commenting on the success of the "Sunkist" advertising campaign to increase the demand for California oranges and lemons, Mr. Powell suggested that there is now an opportunity to make known to the world the delicious and nourishing qualities of the California ripe olive and the increased production of figs and dates in the next few years will call for similar campaigns. The advertising of any farm product cannot be undertaken successfully by individuals or in any matter other than by associations, he stated, and in the matter of organizing its farmers for marketing products, California has made more progress than any other State in the Union.

BIG BUSINESS.

The California Fruit Growers' Exchange, Mr. Powell stated, is doing a business of $20,000,000 to $25,000,000 a year, on a co-operative basis, and with no capital other than good will. During the last ten years, he stated, the association has done business aggregating $165,000,000, and its losses in that time have been less than $8000.

A series of charts were presented showing where the money goes. One chart indicates that in $1 spent for oranges the fruit on the tree is worth 40.3 cents, harvesting costs 1.9 cents, packing, 6 cents; freight and refrigeration, 17.6 cents; selling costs 1.3 cents, while the jobber gets 8.1 cents, and the retailer gets 24.9 cents.

G. Herb Palin urged the members of the club to use their influence towards a policy of building Southern California for permanence. Bungalows, he stated, are artistic, cheap and often appropriate, and certainly typical of the Southland. "Here, nature did her very best, it's up to us to do the rest," was his advice.

Mr. Ford referred to W[illegible] as a pioneer in advertising, when his advertising work, [illegible] of correspondence to ascertain wants and needs of the various onies. This spirit, he stated, have made the Father of [illegible] try a valuable member of [illegible] tising club of today.

Capture of Great Value

The association of the Traveling [illegible] chartered by the WASHINGTON [illegible] coast of their superior service to [illegible] Paso, New Orleans, Mobile, Atlanta, C. Philadelphia and New York. [illegible] York and other eastern cities. [illegible] California to Washington, D. C. [illegible] leans and Washington, D. C. [illegible] solicited. Let us arrange your [illegible] agent, 606 South Spring street.

Ben-Hur
STEEL CUT COFFEE

The quality-purity coffee whose excellence is indelibly impressed on the minds of discriminating home-keepers—steel-cut, no chaff or dust, highest in cup quality and a home product. Could you ask for more.

Joannes Bros. Company
Importers--Roasters--Manufacturers

7 Days

Seven days yet remain in this month.

Every day a Bargain Day except Sunday

231 So. Broadway

Opposite City Hall

Bartlett Music Co.

Making special prices this month.

New fine piano only $265.

Maier Table Beer

Hemming Free on all Yardage Goods for Baby. (Baby Day—Today)

Established 1881 Hamburger's BROADWAY AND HILL EIGHTH STREETS

Special Luncheon 50c (Cafe [illegible] Today)

Open-Stock Dinnerware

—The great European troubles have practically stopped importations of chinaware and as a result the market is "topsy turvy!"

—Prices have advanced, are advancing, and will advance.

—Looking to the future—Hamburger's purchased chinaware in great quantities months and months ago. These reinforcements added to our already complete stock offer a wonderful assortment for your selection—yes, the largest and most varied stock on the Pacific Coast.

—Remember, when you buy your open-stock dinnerware at Hamburger's, that you may add to your set from our great reserve stock at any time you desire.

100-pc. Dinner Sets, $47.55

—Haviland china; decorated with neat pink rose design and stippled gold handles—complete service for 12 people—$47.55.

—Also 52-pc. Cottage Sets at $28.40.

100-pc. Dinner Sets, $27.10

—Imported china, light in weight and very [illegible] artistic pale green decoration done in laurel [illegible] and gold lines—complete set for 12 people—[illegible]

—Also 52-pc. Cottage Sets at $15.66.

100-pc. Dinner Sets, $21.45

—Of superior imported semi-porcelain, decorated in neat gold border and hair line pattern; complete service for 12 people—$21.45.

—Also 52-pc. Cottage Sets at $12.11.

100-pc. Dinner Sets, $14.5[illegible]

—American semi-porcelain—the well-known [illegible] ware; neat border decoration in gold lace [illegible] very graceful shape; complete service for [illegible] —$14.50.

—Also 52-pc. Cottage Sets at $8.20.

100-pc. Dinner Sets, $15.05

—American semi-porcelain dinnerware, in the popular "Blue Willow" pattern; complete service for 12 people at $15.05.

—Also 52-pc. Cottage Sets at $8.70.

100-pc. Dinner Sets, $19.55

—K.T.K. standard quality American semi-[illegible] border pattern of forget-me-nots and [illegible] $19.55 set.

—Also 52-pc. Cottage Sets at $11.45.

(Hamburger's China Dept.—Basement—Today)

from the London "Evening Standard" November 12, 1915

EVENING STANDARD

They say that during a lull in a recent long artillery duel in Flanders some British officers put the following notice on a blackboard which they held above their trench: "A sporting offer! We'll stop straffing you for the rest of the day if you chuck us over ten tins of Sanatogen."

An Incident in the Trenches

A stray bit of war news—in no way affecting the issues at stake, yet of appealing human interest.

Ten tins of Sanatogen and no fighting for the rest of the day! It sounds grotesque until we remember that there do exist certain commodities which knew no boundaries in time of peace and which even now—amid the fury and bitterness of war—serenely hold their own, still appreciated by friend and foe alike. Sanatogen is one of these.

As a food-tonic for bodies and nerves worn down through the stress and strain of work and care, Sanatogen has been popular these seventeen years in every European country and far beyond. So it was but natural that at this time it should play its part in helping restore the strength and energy of those wounded on the field of combat, and that it should be welcomed even at the very front of battle—where the need for a real tonic is great even with the strongest.

And this same confidence in Sanatogen's help, as expressed by the soldier at the front and the physician in the hospital, will be yours, too, after you have learned for yourself what Sanatogen can do.

Sanatogen is sold by good druggists, everywhere, in sizes from $1.00 up.

Grand Prize, International Congress of Medicine, London, 1913

THE FOOD-TONIC APPROVED BY SCIENCE

Sanatogen

ENDORSED BY OVER 21,000 (PHYSI[illegible]

Send for Elbert Hubbard's Book—"Health in the Making." Written in his attractive [illegible] shrewd philosophy, together with capital advice on Sanatogen, health and contentment. It is FREE. Just a reminder to address THE BAUER CHEMICAL COMPANY, 25F Irving Place, New York City.